Kipling at the Front; First of 6 Cables Today

This Paper Consists of Two Sections—SECTION ONE.
CIRCULATION
Over 500,000 Sunday.
Over 300,000 Daily.

The Chicago Daily Tribune.

THE WORLD'S GREATEST NEWSPAPER

FINAL EDITION

VOLUME LXXIV.—NO. 213. C.

COPYRIGHT, 1915, BY THE TRIBUNE COMPANY.

MONDAY, SEPTEMBER 6, 1915.—TWENTY-SIX PAGES.

* * * PRICE ONE CENT IN CHICAGO AND SUBURBS. ELSEWHERE TWO CENTS.

ARMED LINER TORPEDOED

DUMBA ADMITS PLAN TO STOP WAR SUPPLIES

Denies Any Plot, but Says He Warned Austrians They Faced Prison.

HE MAY BE RECALLED.

Lenox, Mass., Sept. 5.—[Special.]—Dr. Constantin T. Dumba, the Austro-Hungarian ambassador, admits that James F. J. Archibald, the American correspondent, was a dispatch bearer to his government, and that the letter written in New York on Aug. 20, with regard to proposals to tie up the manufacturing of munitions in Bethlehem and in the middle west, was a bona fide dispatch to Foreign Minister Burian in Vienna.

Dr. Dumba also confesses that as an attempt to embarrass the munition plants by calling out men of Austro-Hungarian citizenship had been discussed, and that likely, in the event this is done, a labor employment bureau will have to be organized to take care of the unemployed Hungarians, and it was this proposal that Archibald carried with him.

No Conspiracy, Dumba Says.

Dr. Dumba says there has been no conspiracy and that articles looking toward calling out all of the men of Austro-Hungarian citizenship from plants making war supplies has been printed in newspapers published in foreign languages in New York and elsewhere.

As the responsible head of his government in the United States he has sought to show the men of Hungarian birth and citizens of Austria-Hungary that employment in arms and munition plants, where the product is to be used by the allies, is a felony in their country, and that workers in plants are liable in Austria-Hungary to long terms of imprisonment or penal servitude for rendering vital assistance to their enemies.

Dr. Dumba this afternoon sent a telegram to Secretary of State Lansing, asking for an interview in Washington on Tuesday, at which he will explain the exact import of his dispatch which Archibald carried. He will leave Lenox tomorrow morning for New York and expects Secretary Lansing will grant him the interview on the following day.

Seeks Talk with Lansing.

Dr. Dumba received the New York World correspondent at the headquarters of the embassy by appointment. He had not then seen the World carrying the story of the plan to cripple the Bethlehem and other steel works.

"Let me see what the World says. I haven't read the morning papers," said the ambassador when he was asked if he would make a statement with regard to Archibald as a dispatch bearer to the imperial Austro-Hungarian government.

The ambassador seated himself at his desk and read the article through, after which he said:

"I shall make no formal statement with regard to this matter until after I have conferred with Secretary Lansing. I had already been informed that my letter to Foreign Minister Burian had been intercepted, and I have telegraphed to Secretary Lansing asking for an appointment at Washington for the purpose of giving his government all the facts with relation to this communication."

Says Archibald Was Messenger.

"Then it is admitted, Mr. Dumba, that Archibald was a dispatch bearer?"

"Yes, that was so. Count von Bernstorff and I dined with Archibald before he sailed, and he was intrusted with secret and valuable papers. I fail to understand how he could have been so careless as to allow these dispatches to fall into the hands of our enemies.

"However, there was nothing in the dispatches which cannot be satisfactorily explained. The proposals regarding calling out citizens of Austria-Hungary, made by me, were that every open and perfectly proper method be taken to bring before our races employed in the big steel works that they were engaged in an enterprise that was unfriendly to their fatherland and that the imperial government would look workers in munition plants where contracts were being filled for the allies with being guilty of serious crime against the country, something that would be punishable by imprisonment or penal

(Continued on page 4, column 1.)

Wipes Out 3 American Submarines

Honolulu, T. H., Sept. 5.—The three submarines of the F group remaining since the loss of the ill-fated F-4 were put out of commission today when the United States steamer Supply crashed into the flotilla while docking here. The vessels damaged were the F-1, F-2, and F-3.

$20,000,000 FOR SUBMARINES.

New York, Sept. 5.—[Special.]—A submarine for defense which, it is said, will excel in range and equal in effectiveness the type Germany has used in offensive operations will be the product of a new plant to be built this fall, either at Bayonne, N. J., or at Morris Cove, near New Haven, Conn. A distinctive feature of the new submarine will be the use of liquid air to purify the breathed air.

So confident are the organizers that congress will authorize an appropriation for submarines which will tax the capacity of every plant in the country that they say they are going ahead with an enterprise involving an outlay of $20,000,000 without the assurance of a single contract or order.

MRS. HENRY C. SCHWAB BRIDE OF HUBERT MARTINEAU

Daughter of Late Nelson Morris Weds Guardsman in London—Will Live in England.

(Special Cable to The Tribune.)

LONDON, Sept. 5.—Mrs. Henry Charles Schwab, formerly Miss Maud Morris of Chicago, daughter of the late Nelson Morris and sister of Ira Nelson Morris, minister to Sweden, yesterday became the bride of Hubert Martineau, late of the Welsh guards and a son of Philip Martineau of Hurst Court, Berkshire.

The ceremony was witnessed only by a few friends, owing to the recent illness of Mr. Martineau.

Mr. and Mrs. Martineau will make their home for the time at Lodge Holyport, where the bride has been living.

LIVED IN MICHIGAN AVENUE.

Mrs. Martineau divorced Henry Charles Schwab in 1912. Before her marriage to Mr. Schwab she was Miss Maud Morris, daughter of the late Nelson Morris, and sister of Ira Nelson Morris, who is minister to Sweden. Mr. Morris only recently was in Chicago, coming from his post in Stockholm to undergo an operation. He left again for his post about ten days ago.

FAMOUS BAD MAN TAKEN; ARRESTED BY 10 YEAR OLD.

Police Sergeant Amazed When He Recognizes Prisoner Brought In by Diminutive Newsboy.

Last night a man reeled into the Clark street police station and, save for the heroic struggles of a boy about 10 years old, would have fallen flat.

"My name is Tony Saratello," said the boy. "I found this stew layin' on the sidewalk, so I arrested him and brought him in."

'Thas ri'," acknowledged the "stew." 'He'll make fine pleesman some day."

The "stew" was a huge hulk of a man beside this slight newsboy, but the boy had never faltered in his duty since he found the lawbreaker near Harmon court and Clark street. He made him get up and come along.

Sergt. Maurice O'Byrne hopped around from behind his desk and helped bring the prisoner to a standing position. He looked into the "stew's" face. His eyes widened and then a vast look of recognition came into the sergeant's face.

For Sergt. O'Byrne was looking into the countenance of one of the most noted criminals the country has ever known. This man had shot policemen, robbed banks and jewelry stores. He had kidnaped sons of millionaires and he was an all round tough citizen.

"Well, welcome home," said the sergeant.

"Thanks," said Pat Crowe, bandit, kidnaper, reformer.

CHICAGO PASSES NEW YORK IN BUILDING OPERATIONS.

Geological Survey Shows Cost of Buildings in 1914 Was $83,261,710—Gotham Spent $74,030,241.

Washington, D. C., Sept. 5.—New York lost its place to Chicago last year as the leading American city in cost of building operations. Statistics made public today by the United States geological survey show Chicago's 1914 building operations to have cost $83,261,710, while New York's total was $74,030,241. New York's decrease, compared with 1913, was $33,074,-

Kipling Describes Trip Along Allied Trenches.

Author Tells of Ruined Country and Sensations He Experienced as Shells Whistled Through Air.

BY RUDYARD KIPLING.

[Copyright: 1915: In the United States: By Rudyard Kipling.]

[By Cable to The Chicago Tribune.]

LONDON, Sept. 5.—"It's a pretty park," said the French artillery officer. "We've done a lot for it since the owner left. I hope he'll appreciate it when he comes back."

The car traversed a winding drive through woods between banks embellished with little charity of a rustic nature. At first the chalets stood their full height above ground, suggesting tea gardens in England. Further on they sank into the earth till at the top of the ascent only their solid brown roofs showed. Torn branches, dropping across the driveway, with here and there a scorched patch of undergrowth, explained the reason for their modesty.

The chateau that commanded these glories of forest and park sat boldly on a terrace. There was nothing wrong with it except, if one looked closely, a few scratches or dints on its white stone walls or a neatly drilled hole under a flight of steps. One such hole ended in an unexploded shell.

"Yes," said the officer, "they arrive here occasionally."

Something bellowed across the folds of wooded hills; something grunted in reply. Something passed overhead querulously, but not without dignity. Two clear, fresh barks joined the chorus, and a man moved lazily in the direction of the guns.

Rudyard Kipling.

"Well, suppose we come and look at things a little," said the commanding officer on observation post.

There was a specimen tree, a tree worthy of such a park, the sort of tree visitors are always taken to admire. A ladder ran up it to a platform. What little wind there was swayed the tall top and the ladder creaked like a ship's gangway. A telephone bell tinkled fifty feet overhead. Two invisible guns spoke fervently for half a minute and broke off like terriers choked on a leash.

We climbed till the topmost platform swayed dizzily beneath us. Here one found a rustic shelter, always of the tea garden pattern, a table, a map, and a little window wreathed with living branches that gave one the first view of the devil and all his works.

EFFECTS OF GERMAN GAS.

It was a stretch of open country with a few sticks, like old toothbrushes, which had once been trees around a farm. The rest was yellow grass, barren to all appearances as the veldt.

"The grass is yellow because they have used gas here," said an officer. "Their trenches are—you can see for yourself."

The guns in the woods began again. They seemed to have no relation to the regularly spaced bursts of smoke along a little smear in the desert earth 2,000 yards away, no connection at all with the strong voices overhead coming and going.

It was as impersonal as the drive of the sea along a breakwater. Thus it went—a pause, a gathering of sound like the race of an incoming wave, then the high flung heads of breakers spouting white up the face of a groyne. Suddenly a seventh wave broke and spread the shape of its foam like a plume overtopping all the others.

"That's one of our torpilleurs, what you call trench sweepers," said the observer.

VOICE OF TREMENDOUS VOLUME.

Among the whispering leaves some one crossed the platform to consult the map with its ranges. A blistering outbreak of white smoke rose a little beyond the large plume. It was as if the tide had struck a reef out yonder. Then a new voice of tremendous volume lifted itself. Out of a lull that followed somebody laughed. Evidently the voice was known.

"That is not for us," a gunner said. "They are being waked up from ——" He named a distant French position—"and so the torpilleur is attending to them there. We go on with our usual work.

"Look! Another torpilleur. The barbarian!"

Again a big plume rose and again the lighter shells broke at their appointed distance beyond it. The smoke died away on that stretch of trench as the foam of a swell dies in the angle of a harbor wall, and broke out afresh half a mile lower down.

VIBRATION LIKE SHIP AT SEA.

In its apparent laziness, in its awful deliberation and its quick spasms of wrath, it was more like the work of waves than of men, and our high platform's gentle sway and glide was exactly the motion of a ship drifting with us toward that shore.

"The usual work; only the usual work," the officer explained. "Sometimes it is here, sometimes above or below us. I have been here since May."

A little sunshine flooded the stricken landscape and made its chemical yellow look more foul. A detachment of men moved out on a road which ran toward the French trenches and then vanished at the foot of a little rise. Other men appeared moving toward us with that concentration of purpose and bearing shown in both armies when dinner is at hand. They looked like people who had been digging hard.

"The same work, always the same work," the officer said, "and you could walk from here to the sea or to Switzerland in that ditch and find the same work going on everywhere."

"It isn't war, it's better than that," said another. "It's the eating up of a people. They come and they fill the trenches, and they die and they die, and they send more and these die. We do the same, of course, but look!"

AFTER THE BARBARIANS.

He pointed to the large, deliberate smoke heads renewing themselves along the yellowed beach.

"That is the frontier of civilization. They have all civilization against them—those brutes yonder. It's not the local victories of the old wars that we're after; it's the barbarians, all the barbarians. Now you've seen the whole thing in little: come and look at our children."

We left that tall tree whose fruits are death, ripened and distributed at the tinkle of small bells. The observer returned to his maps and calculations, the

(Continued on page 4, column 3.)

PEACE FRIENDS CHEER ATTACK UPON WILSON

Dr. T. P. Roth Says War Sales and Loans Violate Humanity Law.

LINER NEWS PLEASES.

The national Friends of Peace convention last night in Medinah Temple cheered for one minute an attack on President Wilson and the administration.

Rev. Theodore H. Roth of Greenville, Pa., was the speaker who tore the lid off and precipitated the demonstration. He said the president had fallen from the high plane of humanitarianism which characterized his attitude at the opening of the European war. Now, he said, the president was permitting the shipment of American made bullets and explosives to the European war zone to aid in the killing of countless thousands of human beings.

The Rev. Mr. Roth also charged that the national administration now was countenancing the proposed loan by American bankers to England, after having opposed it at the outbreak of the war.

Cheer Hesperian Affair.

The afternoon session of the first day of the convention also developed a dramatic incident when the announcement of the torpedoing of the Allan line steamer, Hesperian, off the Irish coast, with the then reported loss of many lives, was cheered.

Henry Weismann of New York, chairman of the resolutions committee, read the telegram to the convention, and immediately cheering that began on the platform swept over parts of the assemblage.

It was several moments before the full import of such an outbreak seemed to dawn on the delegates and then hissing and cries of "shame" caused a quick ending of the applause.

Steer Clear of Embargo.

The resolutions committee at midnight unanimously agreed on the platform which will be submitted to the convention today. It is captioned "The New Declaration of Independence" and embraces fourteen articles. The salient features are:

General declaration against militarism and navalism.

Negative pronouncement on the embargo proposition, merely declaring against "manufacture of arms for profit" without specifically mentioning an embargo against the shipment of arms to the belligerents at this time.

Protest against federal reserve bank using any of its funds to aid the financing of ammunition manufacture for England.

Approval of an "adequate" army and navy, but no "sensational" development of the two arms of the national defense because of the war scare.

Complete approval of President Wilson's demand for freedom of the seas, reiterating the Jeffersonian pronouncement and holding that none of the belligerent nations has the right to interfere with American ships.

Reference is made to the war of 1776 and the Declaration of Independence, but no direct application is made to England.

Woman Presides.

Miss Florence King presided at the session of the subcommittee which prepared the report. It was adopted by the full committee.

Although the leaders believed at midnight that some of the numerous demands made for stronger resolutions had been sufficiently met to reduce the danger of an open clash on the convention floor today, they were fearful lest trouble break loose. An attempt will be made to enforce the rule against resolutions being offered from the floor, but there was considerable fear that the situation might get away from them today and the whole platform subjected to radical changes.

Roth Attacks Wilson.

The Rev. Mr. Roth's speech was the outstanding sensation of the day.

"This is a money crazed age," said Dr. Roth after he had been introduced by Judge Kickham Scanlan. "Constantly one hears 'It is money that talks.' Money does talk. To many its voice carries

(Continued on page 5, column 1.)

U. S. Troopers Slay 2 More Mexicans in Brief Clash

Bandits Invite Death; 4,000 U. S. Soldiers Near Brownsville.

SITUATION IS GRAVE

Brownsville, Tex., Sept. 5.—[Special.]—Few shots were exchanged today between Mexicans and Americans across the Rio Grande, but those that came from the United States troopers' rifles carried death to their human marks.

Two Mexicans, belonging to a bandit gang were killed and the balance fled to safety in the brush.

The clash occurred at Cavazos crossing, where yesterday's fight was staged.

Despite the apparent inactivity of the Mexicans, the gravity of the situation has not changed to any appreciable extent.

Two U. S. Aviators Hurt.

One of the United States army aeroplanes here fell about fifty feet just before sunset tonight at the aviation field. Flight Lieutenant Joseph C. Morrow of Pittsburgh was stunned and badly bruised and Private Adam Khuenkryk, who was making a flight with him, was badly bruised. Both were expected to recover. The machine was wrecked.

Late tonight Morrow had not sufficiently recovered to tell what happened to the machine and whether he was making a practice flight or starting on a scouting expedition. He had circled the aviation field once and was just beginning to climb when the biplane dipped forward in a puffy wind and fell perpendicularly upon its nose.

Speed Troop Movements.

Rumors last night that 9,000 Mexicans were mobilizing across the river led to hasty troop movements on orders from war department officials. Maj. Hay, chief of staff for Maj. Gen. Funston, arrived today from San Antonio and was followed by several troop trains, the beginning of a mobilization that will put the weight of 4,000 regulars in the lower Rio Grande valley.

In an effort to alleviate the feeling of Texans, Mexican military authorities removed Carranza troops from the river bank at Cavazos crossing and promised to try to keep their men away from the river.

Texans, however, look with suspicion on this move, believing that it is only a Mexican trick and that later the expected invasion will be attempted.

Fight of Short Duration.

Today's fighting at Cavazos crossing was brief. Capt. Frank R. McCoy, Third United States cavalry, last night withdrew his men from the river front at this crossing. Early this morning he sent an observation party to the river bank.

They saw organized Mexican troops at the Mexican side of the crossing, who preserved military order. The Americans heard bugle calls to the Mexicans. This was reported to Col. Bullard, who notified Jose Z. Garza, Carranza consul in Brownsville. Garza in turn notified Gen. Nafarrate, who sent word that he would at once order these troops away from the Mexican shore.

Gen. Nafarrate said that if there should be any firing at Cavazos crossing it

(Continued on page 2, column 3.)

THE WEATHER.

MONDAY, SEPTEMBER 6, 1915.

For Chicago and vicinity—Partly cloudy and warmer Monday; Tuesday probably fair and warmer; gentle variable winds.

For Illinois—Generally fair Monday and Tuesday, preceded by unsettled in northern portion Monday; warmer Monday.

Sunrise, 5:20; sunset, 6:16. Moonrise, 8:12 a. m. Tuesday.

TRIBUNE BAROMETER.

TEMPERATURE IN CHICAGO.
(Last 24 hours.)

Maximum, 10 a. m. Sunday..68
Minimum, 1 a. m. Monday..62

3 a. m.	67	11 a. m.	68	7 p. m.	66
4 a. m.	66	Noon	66	8 p. m.	66
5 a. m.	66	1 p. m.	66	9 p. m.	66
6 a. m.	67	2 p. m.	66	10 p. m.	66
7 a. m.	67	3 p. m.	66	11 p. m.	65
8 a. m.	67	4 p. m.	68	Midnight	65
9 a. m.	67	5 p. m.	68	1 a. m.	62
10 a. m.	68	6 p. m.	66	2 a. m.	62

Mean temperature, 65; normal for the day, 68.
Excess since Jan. 1, 236.
Precipitation for 24 hours to 7 p. m., .22. Excess since Jan. 1, 2.90 inches.
Wind, E.; max. velocity, 23 miles per hour at 10:41 a. m.
Relative humidity, 7 a. m., 91 per cent; 2 p. m., 88 per cent; 7 p. m., 87 per cent.
Barometer at sea level, 7 a. m., 29.98; 7 p. m., 29.87.

For official government report see page 18.

SUBMARINE STRUCK SHIP SAYS AMERICAN CONSUL

650, Two Americans, Taken Off the Hesperian.

MOUNTED 4 INCH GUN.

(By Cable to The Chicago Tribune.)

LONDON, Sept. 5.—The Allan line steamer Hesperian, bound from Liverpool for Montreal, with 650 persons aboard, was crippled by a terrific external explosion off the coast of Ireland, seventy miles southeast of Fastnet, last night.

According to the latest reports, all on board were saved. The passengers and most of the crew have arrived in Queenstown on rescue ships.

An earlier report, based on wireless messages, said eight persons were killed. This is believed to have been an error.

Only two Americans, both of them members of the crews, were aboard. Neither was injured. Thirty-seven persons were injured.

The Hesperian is being convoyed to Queenstown by warships and patrol vessels. It will arrive there tomorrow.

Doubt as to Cause of the Explosion.

There is some doubt as to the cause of the explosion, but most of the survivors assert that the vessel was torpedoed by a German submarine. They agree that no warning was given previous to the attack.

Only one person aboard the vessel claims he actually saw a submarine. He was a sailor on watch who got a glimpse of an undersea boat in the distance and reported it to the captain.

It is suggested by some of the passengers that the ship was not struck by a torpedo, but collided with a floating mine. The fact that the ship was hit forward and that the wound was not fatal seems to a sense to support this theory.

CONSUL THINKS IT TORPEDO.

The American consul at Queenstown apparently is convinced that a submarine attacked the vessel, as he made this definite statement in a report filed with Ambassador Page and forwarded by the latter to the state department in Washington.

Officers of the Hesperian are unanimous in declaring the vessel was torpedoed. They assert that no effort was made even to hail the vessel before the torpedo was fired.

The force of the shock and the great volume of water thrown into the air are given as basis for the claim that it was a torpedo. The water was thrown clear over the promenade deck, drenching the passengers who were gathered there.

MAY NOT INVOLVE AMERICA.

News of the attack immediately brought to the front in London the question, "What is America going to do about it?" but incomplete advices indicate that the circumstances might be such that the submarine's feat would be removed from the class of the sinking of the Lusitania and Arabic.

Chief of these circumstances was the fact that the Hesperian was armed. This statement is based on the official report of the American consul at Queenstown, which said the vessel had one 4.7 inch gun mounted and plainly visible on the stern.

Passengers who have reached Queenstown express the belief that the Hesperian had been chased for some distance by a submarine, which fired as soon as it was within range. It is possible, therefore, the fact the Hesperian was armed became known to the pursuers before the torpedo was fired.

MOUNTED GUNS AN ISSUE.

The press of London, however, insists that the attack was a duplicate of the Lusitania and Arabic affairs and says it constitutes a proof that the Germans do not intend to abide by the promise of the German foreign office to the American government.

It also is pointed out in some quarters that the attitude of the Wilson administration would not permit justification of an attack on a merchant vessel even if it were armed.

In a note to Great Britain last fall, the Washington government said that the carrying of mounted guns did not of itself change the status of the vessel to that of a warship.

TORPEDO HITS ENGINE ROOM.

The attack was made about 8:30 last evening. The Hesperian, a vessel of 10,290 tons gross, had sailed from Liverpool and was proceeding at a good rate of speed when the torpedo struck it.

The torpedo struck the Hesperian forward of the engine room, tearing away the forward part so that water rushed into the forward compartments.

The vessel was traveling with all water compartments and bulkheads closed, a precaution which is taken by all liners in the war zone, and this fact undoubtedly had much to do with the fact the liner escaped sinking.

LIFEBOATS ARE SWUNG OUT.

Another precaution was that all the lifeboats were swung out on their davits ready for instant service, and when the ship began to settle by the head, Capt. Main ordered the passengers and crew into the boats, but with his officers remained on the bridge, although at that time he must have felt sure that his ship would go down.

The discipline was perfect, but one of the boats, the falls of which became jammed, capsized, and those in it were thrown into the water. In the darkness confusion naturally prevailed, but all were picked up.

A number of the passengers were forced to leave the vessel scantily clad, but suffered no other hardship.

WIRELESS CALLS FOR HELP.

The wireless officer of the Hesperian immediately sent out calls for help and a large fleet of rescue ships, including torpedo boats and patrol vessels, was on the way to the scene.

The first rescue steamer arrived at half past 9 o'clock and took survivors out of the lifeboats. Two other steamers came up an hour later and one of them remained with the Hesperian.

When it was seen that the Hesperian was likely to remain afloat for some time, Capt. Main, regarded as one of the most reliable commanders in the Allan line service, insisted upon returning to his ship to await the arrival of admiralty tugs, which he hoped would be able to take it safely to Queenstown. Twenty of his men went back with him.

Ronald Whiteway of London, who, with his wife, was a passenger on the

CONSUL'S REPORT ON HESPERIAN.

LONDON, Sept. 5.—The report on the Hesperian sent by American Consul Frost at Queenstown to Ambassador Page and forwarded to Washington follows:

"The Allan liner Hesperian was torpedoed by German submarine seventy miles southwest of Fastnet at 8:30 o'clock Saturday evening. One or two Americans were on board, but none was lost. The loss of life was about eight.

"The vessel has not sunk. Admiralty boats landed the passengers and troops at 8:30 this morning, and have returned to bring the Hesperian in here [Queenstown]. It is due about 9 o'clock tomorrow morning.

"There were about forty-five Canadian troops on board, unorganized and mainly invalided.

"One 4.7 gun was mounted and visible on the stern. The vessel was bound for Montreal."

Hesperian, said on his arrival in Queenstown:

"We were sitting on the upper deck, the weather being delightful, when we felt a violent impact, which almost knocked us out of our chairs.

"In less time than I can tell of it a huge volume of water rose almost as high as the masts, and breaking, drenched us to the skin. We had thought we were out of the danger zone and were discussing the possibility of a pleasant voyage.

"The lifeboats were quickly lowered and rowed away from the steamer, on which the captain and officers and some of the crew remained. The steamer apparently was struck on the starboard side, but as it was nearly dark the torpedo could not be seen. After the explosion the Hesperian settled down by the head. Rescue steamers were soon on the scene and took the passengers on board."

STORY TOLD BY MAJOR.

Maj. J. S. Barres, who was returning to Canada with twelve officers and thirty-eight men to recuperate from wounds, said concerning the attack:

"Perfect order prevailed. One boat capsized through the falls getting jammed and some one cutting the ropes to facilitate the lowering of the boat.

The Hesperian, according to [illegible] Main, was 130 miles west of Queenstown when it was torpedoed.

Bugler A. Royle, a Canadian, said that one lifeboat was hanging in midair, with its bow up and stern down. He said that evidently all those who had been in that boat were thrown into the sea.

Later, according to Royle, he saw another boat hanging the same way. Its only occupant was a baby, which he rescued. The boat in which Royle put away from the Hesperian picked up two women who had been thrown into the water, and later two men.

DENY VESSEL WAS ARMED.

Montreal, Sept. 5.—Officials of the Allan line here tonight doubt the statement of American Consul Frost at Queenstown, who, in a dispatch to Washington, said that the Hesperian carried a 4.7 inch gun.

"So far as we know," said one of the officials of the company, "the Hesperian did not carry a gun."

No list of passengers or of the crew is available on this side of the Atlantic, according to the official.

No word was received here tonight as to the loss of any lives, he said.

Mention was made that a number of wounded Canadian soldiers were on board, as well as Montreal and other Canadian passengers.

BRITISH PRESS COMMENT.

[SPECIAL CABLE TO THE TRIBUNE.]

LONDON, Sept. 6, 3 a. m.—The Times says: "The attack on the Hesperian is a commentary of much significance on the promises of Count Bernstorff's note. Whether any Americans were on board we do not know. Neither, of course, did the submarine commander who attempted and miraculously failed to sink the vessel. He was ready and he did his best to involve all passengers and all the crew, American or not, in a common catastrophe, and the haphazard brutality of his act is neither mitigated nor increased by the nationality of his intended victims.

"What is emphasized is the difficulty of supposing that the pledges of Bernstorff have not marked even the beginning of the end of the Germans' submarine campaign. These pledges were sufficiently explicit to excite in the American public the most sanguine hopes.

"They declared it to be the policy of the German government not to sink liners without warning and without insuring the safety of the lives of noncombatants unless they offered resistance or attempted to escape. It was specifically stated that this policy had been decided upon before the Arabic incident.

Acceptance Too Eager.

"The American press and American people jumped perhaps a little too early to the conclusion that this pronouncement closed the whole submarine question, but the United States government has been much more guarded in its utterances, and we may assume that the ambiguities in the Bernstorff note are fully understood by President Wilson and his advisers.

"They deserve none the less the grateful thanks of the allies and of this country, especially for the patient, pertinent diplomacy which has secured from Germany even a pretense of conforming to civilized usages, but with such hardened criminals as the German admiralty the smallest signs of reformation are apt to be effusively welcomed, and the shock of the attack upon the Hesperian can nowhere have been received with a greater sense of disillusionment than in Washington."

Views of the Chronicle.

The Chronicle says: "The torpedoing of the Hesperian shows the value to be placed on the assurance of the German ambassador in Washington last week. Count von Bernstorff's memorandum created a favorable impression in the United States and was hailed as a diplomatic triumph for President Wilson, yet hardly is the ink on that memorandum dry when the world is shocked by a fresh submarine outrage just as callous and atrocious as the sinking of the Lusitania and the Arabic.

"There is this difference: that no lives were lost on the Hesperian, but we owe that to the skillful seamanship of the captain, not to any restraint on the part of the submarine commander.

"Like the Arabic, the Hesperian had no munitions of war on board. The Hesperian also was outward bound and carried a large number of passengers. She is differentiated in one respect only from the Arabic, being bound for Montreal. There presumably were no Americans on her passenger list. That circumstance does not mitigate the crime and ought not to influence American judgment upon it."

The Daily Telegraph says: "The world will hear with astonishment and horror of the new outrage. As the vessel was outward bound she therefore could not be carrying munitions. We do not know whether to reprobate German barbarity or to wonder at its appalling stupidity."

TWO NEUTRAL SHIPS SUNK.

LONDON, Sept. 5.—Two more neutral vessels—one Danish and the other Norwegian—have been sunk in the war zone. The victims are:

Frode—Danish steamer of 2,050 tons. The Frode sailed from Montevideo on Aug. 2 for Malmo, Sweden. Capt. Clemmeson and eighteen members of the crew were saved.

Gilmt—Norwegian bark of 884 tons gross. The crew of fourteen was rescued and landed safely.

NEWS OF ATTACK STIRS CAPITAL; AWAIT REPORTS

Wilson and Aids Refuse Comment Until Official Dispatches Are Received.

REGAINS HIS EYESIGHT WHEN THROWN INTO SEA

(By Cable to The Chicago Tribune.)

QUEENSTOWN, Sept. 5.—Among the invalided Canadian soldiers on their way home on the Hesperian was one who had lost his eyesight. The lifeboat in which he was helped was one of those which capsized and threw its passengers into the water.

This man was a good swimmer. He went down at first, but quickly came up and struck out bravely.

Suddenly a cry from the half darkness was heard: "I can see! I can see!" And it was true; the man had regained his eyesight.

BY ARTHUR SEARS HENNING.

Washington, D. C., Sept. 5.—[Special.]—News of the torpedoing of the liner Hesperian by a German submarine created considerable anxiety in official circles here today.

The cabled statement of rescued passengers that the vessel was torpedoed without warning was received with dismay by many administration officials who are disposed to regard the submarine controversy with Germany settled by the Berlin promise that henceforth liners which do not resist or seek to escape will not be sunk without previous provision for the safety of noncombatants aboard.

If this unofficial version of the attack be confirmed, the incident, according to some of the closest advisers of the president, will indicate that, in spite of the recent assurances emanating from Berlin, the United States and Germany have failed to reach an adequate understanding regarding the protection of Americans in the submarine war zone.

Will Wait for Proof.

The administration, however, takes the position officially that until contrary proof is presented it will be assumed that the submarine commander proceeded in compliance with the rule of international law, as pledged by Germany, and that if the Hesperian was torpedoed without warning there was justification therefor.

Anxiety occasioned by the report that several lives were lost was relieved by the receipt at the state department of a cablegram from American Consul Frost at Queenstown stating that none of the victims was an American.

Statements of special significance in the official report were that the Hesperian carried a four inch mounted gun aft which was in plain view, and that among the passengers were forty-five invalided Canadian soldiers being returned to the Dominion. These facts may form the basis of contention by Germany that the Hesperian was in reality an armed transport and that, therefore, it was permissible to sink the vessel without warning as would be done in attacking a warship.

President Wilson was informed of the torpedoing of the Hesperian. He inquired whether any official report had been received and refused to comment upon the occurrence.

Secretary of State Lansing also declined to discuss the matter for publication until further details could be received.

View of One Adviser.

"Naturally we repose the utmost confidence in the assurances of the Berlin government conveyed by Ambassador von Bernstorff that liners would not be torpedoed without warning unless they should resist or seek to escape," said one of the principal advisers of the president. "Ambassador von Bernstorff has assured the United States that this policy was adopted by Germany before the sinking of the Arabic, as a result of which it is concluded that the commander of the submarines which torpedoed that liner disobeyed his orders, no evidence of resistance or flight on the part of the Arabic having been presented.

"Therefore the administration properly assumes that the submarine gave the requisite warning to the Hesperian and that the liner resisted or sought to escape, or that the steamer was convoyed by British naval vessels, in which case the submarine commander would not have been obligated to give warning of his attack."

Do Not Expect New Crisis.

It is not believed here that the incident will revive the crisis in the relations of the United States and Germany produced by the sinking of the Arabic, but a further discussion of the practical application of the German promise to exempt liners from ruthless attack is foreseen.

Battle Line Before Riga.

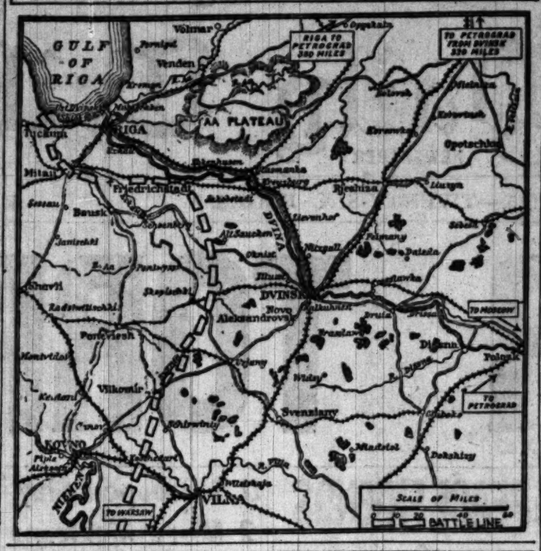

AMERICANS KILL TWO MEXICANS

Bandits Invite Death from Texas; 4,000 U. S. Troops Near Brownsville.

(Continued from first page.)

would not come from his troops. In four or five hours Capt. McCoy reported that Carranza soldiers had disappeared from the crossing.

After these troops left Capt. McCoy's observation party saw about a dozen Mexicans, whom they took to be bandits or irregulars, appear at the crossing. The American observation detail kept out of sight in order to avoid causing trouble. They recognized these Mexicans as part of a band which McCoy's command on Thursday chased across the river after they had looted several stores near Mission, Texas.

The bandits were wearing new broad brimmed felt hats of expensive American make and new shoes such as stolen from these stores.

One of McCoy's observation party in a tree on the river bank made a slight movement which attracted the attention of the Mexicans, one of whom shot at this soldier. The American observation party thereupon opened fire, which, according to the official report, "knocked two Mexicans over." The other Mexicans escaped from the river bank.

Two Carranza Men Killed.

One Carranza officer and one civilian, known in Matamoros, Mexico, as a Carranza supporter, were killed in yesterday's fighting at Cavazos Crossing. Proof of the deaths of these two men was brought here today from Matamoros.

Capt. McCoy reported also that there probably were other casualties among the Mexicans yesterday. These casualties were at least a dozen Mexicans. One American was wounded.

American authorities are without reliable information as to the reasons for the presence at the fight of the Carranza officer and the civilian. American officers and Texas officials reported the presence of Carranza men at the road crossing yesterday, but this was after the fighting was practically over.

The Fourth Infantry arrived from Galveston and the Twenty-sixth Infantry, under Col. Bullard, moved from Brownsville to Harlingen, twenty-five miles north of Brownsville, where his troops will be at a railroad junction within quick reach of all the disturbed area. Col. A. P. Blocksom of the Third cavalry took command at Fort Brown.

Fear Reprisals on Texans.

One serious menace to international relations as authorities here view the situation is in continual firing across the Rio Grande by Mexicans at Americans who may appear on the Texas side of the river, as in the trouble above Brownsville yesterday.

Officers believe that this reckless rifle firing cannot continue indefinitely without causing reprisals which will tempt irresponsible Mexicans to try an actual military invasion of American soil. Americans appearing on or near the river bank to look after their property are subject to risk.

CARRANZA WINS SALTILLO.

Vera Cruz, Sept. 4.—[Delayed.]—Saltillo, capital of the state of Coahuila, was occupied today by Gen. Obregon. Followers of Villa resisted the Carranza forces at Angostura, an outlying point, and are reported to have suffered heavy loss.

Plan Attack on Torreon.

Laredo, Tex., Sept. 5.—Carranza troops have captured Icamole and Paredon, near Monterey, and are concentrating for an attack on Torreon, it was said in official dispatches received today by Carranza headquarters in Nuevo Laredo.

FEAR CARRANZA SEEKS U. S. WAR

Officials Believe He May Invade Texas as Ruse to Aid His Cause.

[BY A STAFF CORRESPONDENT.]

Washington, D. C., Sept. 5.—[Special.]—Has General Carranza answered the Pan-American demand that he enter a peace conference with the other Mexican factional leaders by inciting the raids along the Texas border?

Many here believe Carranza is attempting to provoke an invasion of Mexico by the United States in order to obtain the support of all Mexicans to resist the invasion. Failing to provoke such an invasion, it is the view of officials that Carranza himself may attempt one into Texas. Although they were inclined to make light of the raids along the border, administration officials tonight admitted that conditions there may call for serious action within the next few hours.

No Reports from Funston.

No reports were received today from Gen. Funston, who is in supreme command of the administration forces. Gen. Funston has carte blanche orders from the administration to do whatever he believes necessary to safeguard American territory. He has about 22,000 men under his command scattered along a border 3,000 miles in length.

As long as the Mexican raiders continue to appear only in small bands it is understood that there will be no following of them into their own territory. No announcement on the subject has been made, but officials indicate that the American commanders would not hesitate to pursue the enemy until they were completely routed should anything resembling an organized invasion of the United States be encountered.

Positive Action Coming.

While attempting to make light of the reports emanating from Texas concerning the raids, the administration leaders discussing them intimated strongly that several positive steps will be taken within the next few days to adjust matters. One of these, they say, will be the laying of an informal embargo on the shipment of arms and ammunition into Mexico. If conditions get worse President Wilson may again declare the formal embargo which he raised months ago.

Such an embargo would hurt Carranza more than any other Mexican leader. The view taken here is that it is with Carranza that this country must deal, so the sooner he is dealt with along that line the better.

Aroused Over Uniforms.

There was much concern expressed here over the reports that a number of the raiders who have been slain wore Carranza uniforms and were supplied with large quantities of ammunition.

These reports serve to recall the fact that a month or more ago Washingtonians familiar with Mexican affairs declared that the game of those who surround Carranza would be to decline the mediation and peace proposals of the Pan-American countries and to create a diversion by provoking trouble with the United States, in that way to arouse the so-called "national sentiment" of all Mexicans against the mediation, which the Carranza group of Mexican factionalists calls interference.

Eliseo Arredondo, Carranza's confidential Washington agent, tonight denied reports of the massing of Mexican soldiers along the border, and attributed such rumors to enemies of Carranza.

OCEAN STEAMSHIP MOVEMENTS

Arrived.	Port.
TUSCANIA	Liverpool
ALASKAN	Tacoma
FALSCULUCA	San Francisco
Sailed.	Port.
SANTA MARIA	San Francisco
JAVARY	Tacoma
AMERICAN	Seattle

RUSSIANS HALT GERMANS EXCEPT AT TWO POINTS

Hindenburg Forces Czar's Troops Back Over Dvina; Austrians Advance in Galicia.

PETROGRAD, Sept. 5.—The German advance all along the great battle line has been checked except at two points, the war office announced tonight.

The Russians, before numerically superior numbers, were forced to return to the right bank of the Dvina, near Linden.

The Austrians on the Sereth river in Galicia continue to pound on in the region of Tarnopol and Tlousts.

Russian War Report.

The official communication says:

"On the left bank of the Dvina the Germans brought up reinforcements and directed their main efforts to forcing a passage of the river in the region of Friedrichstadt. Owing to the inequality of the respective forces our troops, who had crossed to the left bank near Linden, were obliged on the third, after a stubborn fight, to recross to the right bank.

"According to detailed reports of the fighting near Friedrichstadt on the same date, the withdrawal of our troops was due to the setting afire of the bridges over the Dvina by the enemy's artillery.

"In the region of Riga and Jacobstadt the Germans have confined themselves to impeding our advance.

Hold Enemy Before Vilna.

"Toward Vilna we hold the enemy in his old position. In the region of Orany on the 3d our troops drove the Germans from the village of Smalniki, capturing over 200 prisoners, including some officers.

"On the lower Meretchanka we sustained on the 3d, in difficult circumstances, an onslaught of the enemy whose advance threatened to cut off our retreat in the Grodno region.

"On the front of the Niemen above Grodno to the river Jasiolda, near Dereza-Kartuska, our troops successfully repulsed in several sections on the night of the 3d and the following day many enemy attacks. The enemy, nevertheless, succeeded in pressing us in the direction of Volkovysk.

Battle on the River Styr.

"Between the rivers Goryn and Styr the enemy, considerably reinforced, toward the evening of the fourth, continued to develop his offensive on the Dubno-Rovno roads. On the right bank of the Styr, to the north of Dubno, fighting has commenced.

"In Galicia, on the Sereth river, the enemy made a determined advance Sept. 1, in the region of Tarnopol and Tlouste and in the district round the mouth of the Sereth, and on both banks of the Dniester. Near Tlouste stubborn attacks by the enemy, although reinforced, were repulsed by our artillery. In our center attacks we took about 300 prisoners, including officers. The fighting continues."

German War Report.

BERLIN, via London, Sept. 5.—No further victories of importance in the Riga region are reported in the official statement issued today at the army headquarters. Additional progress, with the capture of some prisoners, is claimed, however, at various other points along the battle line.

The text of the statement follows:

"In the eastern theater, army group of Field Marshal von Hindenburg—The situation between Friedrichstadt and Mereca on the Niemen is unchanged. East of Grodno the enemy retreated behind the Kotrap, a tributary of the Niemen, south of Jesiory. The number of prisoners taken in the battles around Grodno have increased to over 3,600. The enemy was again defeated south of Maciow, southwest of Wolkowysk, by troops under Gen. von Gallwitz, and 500 prisoners were captured.

Germans Gain on the Marshes.

"Army group of Prince Leopold of Bavaria—Our troops gained their way out of the marsh district at and southeast of Nowydwor and north of Pruzana. Further north progress was made, over 400 prisoners and three machine guns being captured.

"Army group of Field Marshal von Mackensen—The bridgehead at Bruema Kaftuska was evacuated by the enemy under pressure of our attack. In the region of Drohiczyn and south of that point the enemy again offered resistance yesterday.

"Southeastern theater—The army of Gen. von Bothmer stormed a row of advanced positions on the western bank of the Sereth."

CHICAGO TROOPS READY FOR CALL

Guardsmen Can Entrain for Mexico on Five Hours' Notice.

VACATIONS GIVEN UP.

Chicago's national guardsmen can be mobilized in five hours for entrainment for the front should conditions in Mexico result in a call from the federal government for their aid. Twenty-four hours will afford ample time for them to load all equipment and begin the journey for the southwest, according to the estimates of commanding officers yesterday.

Col. Milton J. Foreman of the First Illinois calvary declared that his organization is as ready to go directly to the firing line as any organization in the regular army.

"We can start tomorrow if the call comes," said Col. Foreman last night. "The 700 odd men we have in the regiment at present are all good average rifle shots up to 1,000 yards. Troop F made the highest record in the state in rifle shooting last season. All the men know how to handle a rifle, how to make night marches and how to live under the most adverse conditions. They have had from seven to eight years field training.

Ready for Hardship.

"We have rifles, uniforms, wagons, blankets, overcoats and shelter tents, and we know how to start living in the open immediately.

"We want five machine guns and hope to get them soon. At present we haven't any. In case of war we'll need 500 more men to bring the regiment up to full war strength, and we'll have to be supplied with 1,200 horses and 200 mules. We have only 75 horses now. When the regiment goes on practice marches the men ride any kind of livery stable nags or milk wagon steeds obtainable. The fact that they can use such horses indicates that we can break in any horses the government may give us mighty quickly."

"We have received no notice that our services are likely to be needed, but we have voluntarily canceled the two months' vacation from drill which usually is taken by the regiment and have drilled all summer," said Col. John J. Garrity, commander of the Second Regiment, Illinois national guard.

Equipment Ready in Day.

"In case of emergency summons the boys can be got together in five hours. We probably would take twenty-four hours to get the equipment loaded and to give the members of the regiment time to put their business affairs in order in Chicago.

"The regiment is in good shape, with 750 men on the roster, which is just a little short of the requirement for peace times. On a war footing the size of the regiment would be increased to 1,800 men. Our camp work at Dixon this summer was of great value in increase of efficiency. We are ready for business.

"Should the call come, probably we'll go to Springfield to drill and recruit to war strength, which would take about thirty days."

The Second regiment's members have been inoculated against typhoid fever, with the idea that they might have to face actual war conditions at short notice.

All Ready at Seventh.

Col. Daniel Moriarty of the Seventh regiment estimated he could get his men together in five hours or so and be on the way to battle if need be in twenty-four hours.

"We haven't had any official notice that we may be needed, but the current news has kept us in readiness all summer," said Col. Moriarty. "We have maintained drill and are in good shape. We are in the neighborhood of 750 in number, which is about the same as that of the other Chicago regiments at present."

The First Illinois cavalry, commanded by Col. Milton J. Foreman, similarly is ready to meet the call that may come in the near future.

The Eighth Illinois infantry, colored, commanded by Col. John R. Marshall, also is reported to be in readiness to take the field at short notice.

A Summer Appetizer—A teaspoonful of Horsford's Acid Phosphate in water stimulates appetite and quenches thirst. Nonalcoholic.—Adv.

GERMAN SUBSEA WAR IS FAILURE, BALFOUR AVERS

British Merchant Marine Is Greater Now than at Beginning of War.

[BY CABLE TO THE CHICAGO TRIBUNE.]

LONDON, Sept. 5.—For the second time within a week First Lord of the Admiralty Balfour has written and allowed to be published a letter in answer to inquiries from a correspondent in which he deals at length with the submarine warfare and the German-American controversy.

The letter was given out by the official press bureau tonight. In it the first lord of the admiralty repeats his assertion that the German submarine menace is effectively fought by Britain and that proportionally little damage has been inflicted upon the British merchant marine. Lord Balfour writes:

"It may interest you to know that while losses inflicted upon German submarines have been formidable, the British mercantile tonnage is at the present moment greater than when the war began.

Innocent Suffer from Attacks.

"It is true by this method of warfare many inoffensive persons, women and children as well as men, both of neutral and belligerent countries, have been robbed or killed, but it has been not only the innocent who have suffered. The criminals also have paid a heavy toll.

"Some of the submarine crews are prisoners of war, but from the very nature of the submarines it must often happen that they drag the crews with them to destruction. Those who send them forth on their unhonored mission wait for their return in vain. Herein lies the explanation of the amazing change that has overcome the diplomatic attitude of Germany towards the United States.

Reasons for Changed Attitude.

"They ask themselves why the sinking of the Lusitania with a loss of 1,100 men, women, and children was welcomed throughout Germany with a shout of triumph, while the sinking of the Arabic was accepted with melancholy silence.

"Is it because in the intervening months the United States has become stronger and Germany weaker? Is it because the attitude of the American president has varied, because the arguments of his secretary of state have become more persuasive, because German opinion at last has revolted against the lawless cruelty?

"No reason is to be found elsewhere than in the fact that the authors of the submarine policy have had time to measure the effects of their deeds, which are merely crimes in May, and in September they are seen to be blunders."

ROBERTS & CO.

GENUINE DIAMONDS

Diamonds Purchased From Us Can Be Exchanged at Full Value Any Time Within Two Years.

Extra Special

$5 to $1500

If You Think You Can Buy Diamonds Cheaper Elsewhere, Here Is a Chance to Prove It.

Everybody buying a diamond has a perfect right to know that they are absolutely getting the value of their money. As we have already explained in the daily papers, we have now to offer a very large lot of single-stone diamond rings, unequaled in the history of our business career of years in the diamond trade. We know what we are talking about and mean what we say when we tell you there are diamonds weighing ½ of a carat for $16, ½ of a carat for $25, and some as large as 1½ carats for $50, and others ranging in price up as high as $800 per carat for the finest blue diamond to be found in Chicago. Just glance over this list and it will give you some idea what this offer means to you. There is about $35,000 worth of diamonds in the lot, all beautiful, sparkling gems. Make your selection, buy any one in the list, or any one in our establishment, for that matter. Do not listen to anybody's idle talk, but take it to any representative reliable jeweler you know, ask him to show you a mate for it, and if he does not tell you it is the greatest bargain he ever saw and worth at least double the price you paid, return it any time within 10 days and we will immediately refund the money you paid in full, every cent of it. Anybody thinking of buying a diamond owes it to themselves to get posted before they pay out their money. It would take several columns to print in detail the entire list, but study this one carefully and it will give you a very good idea. Mail orders filled with the cash or money order inclosed. No checks accepted, except from regular customers known to us.

WEIGHT.	PRICE.
9 1-64 carats	$1,350
8 1-4 "	675
4 1-2 "	360
3 5-32 "	225
3 1-64 "	225
2 3-4 "	200
2 1-4 "	175
2 3-4 "	160
2 1-64 "	160
1 3-8 "	135
1 1-2 "	100
1 1-2 "	90
1 1-64 "	85
1 1-2 "	75
1 1-2 "	60
1 1-16 "	55
3-4 of a carat	50
7-8 " "	45
3-4 " "	35
5-8 " "	30
5-8 " "	27
1-2 " "	20
3-8 " "	17
3-16 " "	8
1-4 " "	10
1-8 " "	5

Lowest Priced Diamond House in America

Roberts & Co.

DIAMOND IMPORTERS

9 Madison Street

"5 Seconds from State St."

Ground Floor

OPEN SATURDAY TILL 10 P. M.

5¢ & 10¢

A PACKAGE of N.B.C. Graham Crackers offers nutrition in delicious form for either child or grown-up. Made of selected flour—baked right—packed right—kept right.

NATIONAL BISCUIT COMPANY

Revell & Co.

September Sale

RUGS

Extra Axminster Rugs

Size 12x9 feet — Price $18.75

This is an opportunity to furnish your Parlor, Living Room or Dining Room with a rug at a bargain.

Alexander H. Revell & Co.

Wabash Av. and Adams St.

Clergymen Send Us Patients

Who are addicted to liquor and drug habits, knowing that the Keeley Treatment removes the craving and restores health, pride, and happiness. We treat both men and women. Your own physician couldn't take a kindlier interest in you than we do. If you leave the Keeley Institute with the feeling that you're glad you came—that will send others. No nausea or bad after effects. Established 26 years. Interesting booklet mailed in plain, sealed wrapper. Write today.

The KEELEY Institute

(The Original, Scientific, Rational Treatment)

Dwight, Illinois.

Chicago office—70 W. Monroe St. Suite 300. Telephone Central 2705.

SUBSCRIBE FOR THE TRIBUNE

SOROSIS SHOES

¶ The same care used in the perfection of

Sorosis Shoes for Women,

which insures the lead in style, which assures absolute comfort and dependable service—is applied to

Sorosis Shoes for Boys, Girls and Little Tots.

¶ You'll find **Sorosis Shoes** in those shapes that allow the feet to move in Nature's way.

Sorosis Shoes for Men

¶ Receive the same care in build, and their fine appearance, comfort and wearing qualities place them foremost in the ranks of good shoes. Priced $5.50, $6.00, $7.00 and $8.00.

Very Special

¶ To promote early Fall buying of children's shoes—we will make a special reduction of 10% in that department all of this week.

Sorosis Shoe Co.

69 East Madison St.

Between Wabash and Michigan

GOOD NEWS

$100

A new Cylinder Washing Machine with a Swinging Wringer. We had these Swinging Wringers before and found them a great time and labor saver. We now have these Swinging Wringers on our new Cylinder Washers. These Washers are strictly high grade, steel frame, copper-tin lined tub; not made in galvanized iron; no belt; machinery all inclosed; metal cylinder; will cost no more than the old style in copper; $100. Sent on trial; sold for cash or on easy monthly payments. Get the best and most labor saving while you are buying.

A. W. KRATZ

3409-3411 W. Madison St., Phone Garfield 1450
2920 Lincoln Avenue. Phone Graceland 5179
2355 Milwaukee Avenue, Phone Humboldt 1800

Largest Retailer in This Country.

FREE EXCURSION

TODAY AND LABOR DAY TO SEE

BUNGALOW SUB'D

WHERE

$9 DOWN BUYS ½ ACRE

GIVES YOU $10 Credit on Purchase Price. Payments $1 up Monthly.

AT DES PLAINES GARDENS

33 MINUTES FROM LOOP

½ Acre Only $333

(4 Large City Lots)

Free Tickets at C. & N. W. Depot, Gate 7, for 1:30 P. M. Train.

E. B. KENDALL & CO.

62 W. WASHINGTON STREET

Phone Central 4343. Rand. 705

5c

There was a time when oysters were eaten without Oysterettes, but it was before these flaky little crackers were made. But now

Oysterettes

The Oyster Cracker

are eaten and *enjoyed* with soups and other things as well as oysters.

NATIONAL BISCUIT COMPANY

230 S. Michigan Blvd.

GREENE'S

230 South Michigan Boulevard

Near Jackson Blvd. Railway Exchange Bldg. Ground Floor

120 Left-Over Coats

110 Left-Over Suits

161 Left-Over Dresses

to Go at the Final Price

$5.00

Some Were Up to $50.00

The unvarnished fact is this: We want to dispose of them—hence the ridiculous price. If a saving of $15 to $35 is an object to you to buy one, it will serve you well. Among them are silk lined coats of silk, pongee, linen coats and suits, plaid sports coats, plaid jersey coats, corduroy and golfine coats, many handsomely silk lined; **not, linens, voiles and party dresses.**

ROBERTS & CO.
GENUINE
DIAMONDS
Diamonds Purchased From Us Can Be Exchanged at Full Value Any Time Within Two Years.
Extra Special
$5 to $1500
If You Think You Can Buy Diamonds Cheaper Elsewhere, Here Is a Chance to Prove It.
Everybody buying a diamond has perfect right to know that they are absolutely getting the value of their money. As we have already examined in the daily papers, we have now to offer a very large lot of single-stone diamond rings, unparalleled in the history of our business after years in the diamond trade. We know what we are talking about. I mean what we say when we tell you there are diamonds weighing ¼ a carat for $10, ½ of a carat for $20 and some as large as 1½ carats for $50, and others ranging in price as high as $800 per carat for the best blue diamond to be found in Chicago. Just glance over this list and it will give you some idea what we offer means to you. There is about $35,000 worth of diamond rings in the lot, all beautiful, sparkling gems. Make your selection. Buy from one in the list, or any one in our establishment, for that matter, and not listen to anybody's idle talk, but take it to any representative reliable jeweler you know, ask him to show you is mate for it, and if he can not tell you it is the greatest bargain he ever saw and worth at least double the price you paid, return it any time within 10 days and we will immediately refund the money you paid in full, every cent of it. Anybody thinking of buying a diamond owes it to themselves to get posted before they pay out their money. It would take several columns to print in detail the entire list, but study it one carefully and it will give you a very good idea. Mail orders filled with the cash or money order deposited. No checks accepted, except from regular customers known to us.

WEIGHT.	PRICE.
9 1-64 carats	$1,500
3 1-4 "	625
4 1-2 "	500
3 3-32 "	325
3 1-64 "	225
2 3-4 "	200
2 1-4 "	175
2 1-64 "	150
1 3-8 "	135
1 1-2 "	100
1 1-2 "	95
1 1-64 "	85
1 1-2 "	75
1 1-2 "	60
1 1-16 "	55
3-4 of a carat	50
3-4 " "	45
3-4 " "	35
3-4 " "	30
3-4 " "	27
1-2 " "	20
1-2 " "	17
3-16 " "	8
1-4 " "	10
1-8 " "	8

Largest Priced Diamond House in America
Roberts & Co.
DIAMOND IMPORTERS
9 Madison Street
5 Seconds from State St."
Ground Floor
OPEN SATURDAY TILL 10 P. M.

Revell & Co.
September Sale
RUGS
Extra Axminster Rugs

Size 9 feet
Price $18.75
This is an opportunity to furnish Parlor, Living Room or Dining with a rug at a bargain.
Alexander H. Revell & Co.
Wabash Av. and Adams St.

Clergymen Send Us Patients
Those are addicted to liquor and drug habits, knowing that the Keeley Treatment removes the craving for it, restores health, pride, and happiness. We treat both men and women. Your own physician couldn't take a kindlier interest in you than we do—and we leave the Keeley Institute with the feeling that you're glad you came—and glad to send others. No nausea or bad after-effects. Established 36 years. Interesting booklet mailed in plain, sealed wrapper. Write today.
The KEELEY Institute
(The Original, Scientific, Rational Treatment)
Dwight, Illinois.
Chicago office—716 W. Monroe St., Suite 200
Telephone Central 2203.

SUBSCRIBE FOR THE TRIBUNE

ALLIES BLOCKED AT HELLESPONT, PORTE HOLDS

No Progress Being Made Along Dardanelles, Turk Official Says.

BY KARL H. VON WIEGAND.
[Copyright: 1915: By Press Publishing Company (New York World).]
[BY CABLE TO THE CHICAGO TRIBUNE.]

BERLIN, via wireless to Sayville, L. I., Sept. 5.—"The situation of the English at the Dardanelles and their attitude towards Turkey is like that of a man sitting on a tree branch and cutting it off between himself and the tree."

So declared a Turkish diplomat of high rank from Constantinople, while discussing with me the recent heavy losses of the entente allies on the Gallipoli peninsula. The diplomat continued:

"All reports to the contrary notwithstanding, the allies are making no progress in or along the Dardanelles. They are only sacrificing thousands of lives in what has been a hopeless undertaking so far.

"The English really have had luck in meeting failure in the Dardanelles, and I hope they will continue to have such luck. It is lucky for us and much less lucky for England.

"England has simply gone mad from fear of Germany. This absurd 'German madness,' which has become an obsession with them, has caused the best of English statesmen to lose their heads—to lose sight of England's best interests, so causing the English to do that which, if successful, would be the worst possible thing for England's future.

England's Future Enemy.

"Russia is England's great future enemy. If you look far enough ahead, no other conclusion can be arrived at than that it is Russia with which England must reckon in the future. So England's endeavor to conquer the Dardanelles, to take Constantinople and deliver it to England's greatest rival of the future is nothing short of political madness.

"I always have had the highest admiration and respect for British statesmen, who, undoubtedly, have been among the greatest in the world, but England's attempt to deliver Turkey to Russia displays a lack of political farsightedness that is incomprehensible to me.

"England's prestige has been buried deeper on the front at the Dardanelles than anywhere else in this war. The deepest grave of English prestige is the Gallipoli peninsula. Its failure there is bound to shake English influence to its very foundation, and the day will come when England will know this.

"Its efforts to capture the Dardanelles and Constantinople have failed, and we have every reason to believe will continue to fail.

"The entire Dardanelles campaign by the allies, on sea and land, has been an unbroken series of defeats of which the full extent is probably not known nor realised in England and France.

Final Disposition Immaterial.

"The Turk has come into his own again as a fighter," concluded the diplomat, whom I met in Vienna and who came to Berlin on the same train with me. "So far as Turkey is concerned, if England and France are seeking conquest for territorial aggrandizement, it is immaterial whether they would keep Turkey for themselves or deliver us to Russia for a price."

The diplomat added that an agreement between Turkey and Bulgaria probably will prove the turning point of the Balkan situation. He declared that such an argument had been perfected, but he could not confirm officially that it had been signed.

From other reliable sources I am informed that only the protocols of such an agreement have been signed. After they were signed Bulgaria, it is reported, made some new demands of such a nature that they must be weighed carefully before they are agreed upon.

ITALIANS, BY ASSAULT, TAKE LAST CARNIC PASS.

Alpini Now Masters of the Entire Ranges of Mounts Ciadenis and Avanza—Won After Long Fight.

[BY CABLE TO THE CHICAGO TRIBUNE.]

TURIN, Sept. 5.—Sesis pass, near the famous Hell valley, or Vasud Inferno, the only pass in the Carnic Alps sector to which the Austrians have succeeded in clinging, has finally been wrenched from their grasp in a glorious combined assault from many points.

This has left the Alpini masters of the entire ranges of Mounts Ciadenis and Avanza. The scene of fighting lies at an altitude of 7,000 feet. Every peak and dolmen of these mountain tops was stubbornly defended, small enemy groups being strongly intrenched.

The task of dislodging them has cost a week of persistent strife. Though Monte Croce pass is situated 3,250 feet lower and has the advantage of a fine carriage road, Sesis pass was much more highly prized by the Austrians on account of its infinitely greater strategic value, for besides penetrating some two miles of Italian territory it connects the Viave valley with Zeglia valley and is the point where the two largest Venetian rivers diverge.

TEUTONS AND ROUMANIA REACH TRAFFIC AGREEMENT.

Entry and Exit of Goods for Bulgaria Permitted, Except Supplies of Military Nature.

PARIS, Sept. 5.—A Havas dispatch from Bucharest, filed Friday, says:

"The differences between Roumania and Austria-Hungary regarding Roumanian exports to Austria and the transportation of German goods to Bulgaria through Roumania have been settled.

"Austria and Germany will provide freight cars for exports from Roumania, which in turn will permit the transit through its territory of Bulgarian goods, except those which might be used for military purposes.

"Roumanian commissioners with the ministers of finance, commerce, and public works will supervise exports and imports in transit. They already have stopped freight cars loaded with zinc and copper destined for Germany."

British Liner Hit by Torpedo or Mine Escapes Sinking.

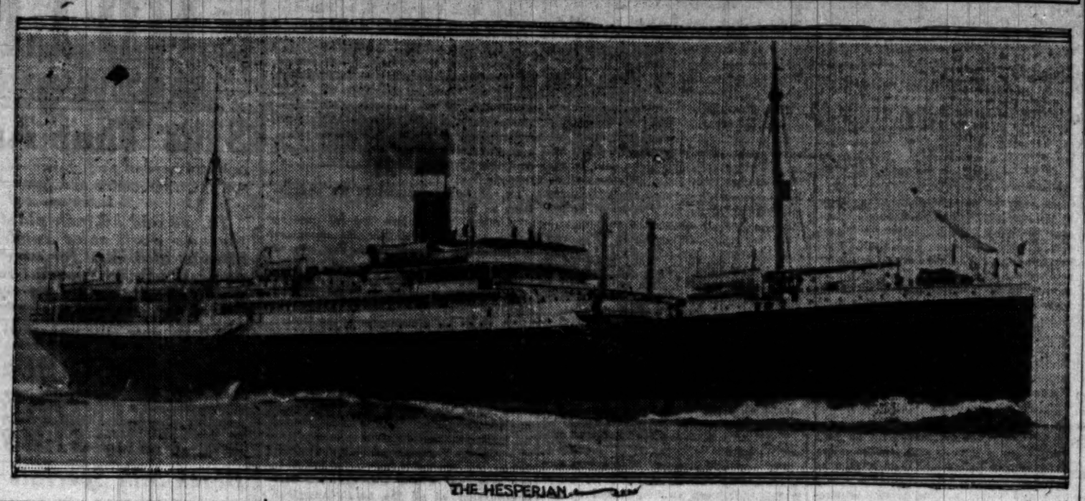

THE HESPERIAN.

PEACE QUERIES SWAMP VATICAN

Denial That Pope Asked U. S. to Act Received Skeptically.

ROME, Sept. 5.—The vatican is besieged with requests from all parts of the world for information regarding possible action by Pope Benedict, in concert with the United States, in favor of peace. The reply of the vatican to these messages is that nothing of a positive nature exists, and that the visit of Cardinal Gibbons to President Wilson must not be regarded as the first step in a new papal initiative.

This answer apparently does not satisfy inquirers, who seem to think it evasive and designed to conceal real progress which is being made in the negotiations. Many have sought to obtain information from Cardinal Vannutelli, dean of the sacred college, who has an extensive American acquaintance, having visited the United States after the eucharistic congress at Montreal.

Others Call o nBesletti.

Others have applied to Cardinal Bisletti, who has made many American friends through holding the posts of master of the chamber and major-dome under Popes Leo and Pius, but all have received the same answer.

Cardinal Falconio, who is staying at his diocese at Velletri, an hour distant from Rome, frequently is questioned by the pontiff about the American situation and is able to give accurate information because of his intimate knowledge of life in the United States.

Mario Todeschini, deputy papal secretary of state, who works daily with the pope, considers most significant the extraordinary number of inquiries and expressions of rejoicing received from all quarters as soon as announcement was made of the interview between President Wilson and Cardinal Gibbons, which was understood by the inquirers as the first step for peace.

No Appeal to Wilson.

The Corriere d'Italia, the semi-official vatican organ, will announce officially tomorrow that there is no foundation for reports that Pope Benedict has sent for President Wilson a message urging him to initiate a peace movement or that the pontiff proposes to publish another appeal for peace.

There have been renewed rumors that the pope was about to issue such an appeal, but the vatican denies any such intention. The personage who gave out the denial said, however: "These reports will be repeated at fixed intervals until the day comes when at last they are true."

Rebuke for Americans.

LONDON, Sept. 5.—A Reuter dispatch from Amsterdam says:

"Commenting on the reported German peace proposals through the medium of the pope, the Cologne Gazette remarks:

"'Americans would do well to leave these things alone. So long as they merely are champions of Germany's enemies no one of us will recognize them as honest mediators. Moreover, American papers should first publish the pope's letter to Cardinal Gibbons before speaking in an oracular manner of its contents, which obviously are unknown to them.'"

AUSTRIANS TAKE GREEK SHIP

Athens Investigates Montenegrin Report of Seizure by Two Destroyers.

ATHENS, Sept. 5.—Montenegrins posted at the wireless station at the summit of Mount Louchen, near Cattaro, have reported that they witnessed the seizure by two Austrian destroyers of a vessel flying the Greek flag and evidently bound for Cattaro. The Greek government is investigating.

Heir to Peerage Killed.

LONDON, Sept. 5.—The Hon. Charles Lister, heir to Baron Pebbesdale and well known in society as a Socialist, is dead from wounds received while fighting at the Dardanelles.

The Foundation of Confidence.
For 48 Years
THE HOUSE OF
KIRCHBERG
DIAMONDS
FOUNDED 1867
has been building an immovable foundation—built of strong confidence and cemented by fulfilled promises and honest dealings.
104 N. STATE STREET
One Door North of Washington St.
Central 4170 Opposite Field's

QUAKERS HIT ROOSEVELT ON MOLLYCODDLE QUESTION.

Eight Prominent Members of Society of Friends Object to His Use of Word "Cowardly."

Philadelphia, Pa., Sept. 5.—[Special.]—Theodore Roosevelt's blows at "mollycoddling pacificists" has been answered in kind. An open letter was addressed to Mr. Roosevelt yesterday and made public today, signed by eight prominent members of the Society of Friends in and around Philadelphia, in which the former president is called to account for his numerous "jabs." The letter says:

"The vigor and sincerity with which you have recently pressed the cause of military preparedness and have condemned pacificists as mollycoddles, demands a reply.

"In branding the motives of the pacificists as cowardly, you are less generous than the pacificists themselves. They concede your own sincerity. They, too, uphold the ideal of heroism and self-sacrifice which endures suffering and meets death for righteousness, justice, and honor. But they condemn warfare as a means to attain these ends, because the act that renders warfare effective is not the sacrifice of oneself, but the killing or maiming of others; because the war spirit with its inevitable elements of ill will, revenge, and hate, cannot further the highest ideals of our Christian civilization.

"On the other hand, the true pacificists do not advocate mere passive nonresistance. They sound the call to the heroism of an aggressive, self-sacrificing, unrelenting good will, which will endure suffering or death, not to kill or maim an enemy, but to overcome with good the evil that is in him. The method is not based upon mere impracticable sentiment. It has proved supremely effective."

HEAVY CANNON BATTLES IN PROGRESS IN THE WEST.

Paris Official Report Says Giant Guns Are Used in Duels at Several Points.

PARIS, Sept. 5.—The following official communication was issued by the war office tonight:

"Activity everywhere was marked by artillery actions—around Neuville and Roclincourt, in the region of Roye, and on the Champagne front, between Auberive and Souain.

"In the Argonne a violent artillery duel occurred. A somewhat spirited cannonade is reported in the forest of Apremont and to the north of Flirey.

"In the Vosges the intervention of our artillery put a stop to a German fusillade in front of our positions at Linge."

Russians Gloat While Foe Wastes Shells on Dummy

BY EUGENE T. HURD.
[War Correspondent of The Tribune.]
[Copyright: 1915: By The Chicago Tribune.]

GRODNO, July 29, 1915.—The Russian soldier is a very good natured fellow, when he is not busy fighting he finds all kinds of ways of having a little excitement. For several days it had been very quiet, only the outposts, or in other words the men who are sent in front of the trenches after dark, were doing any shooting and consequently I had very little work to do.

At the front we partly live on excitement and it grows very, very dull, indeed, when there is nothing to do for a few days. The only break in the dullness is when some officers call and we all sit around the table and between drinks of tea tell each other tales of the war or some older officer will tell us of his experiences during the Russia-Japan war. It is very hard to keep my detachment in a good mood when there is no work for them, but when I can keep them busy everything goes along lovely between horseback riding, games of all kinds, "even goff," and the visits of officers who are more than glad to have the chance to sit and have the nurses serve them with tea and cookies.

Keeps Them in Good Humor.

I have managed so far to keep every one from quarreling, but, to use the expression of the Chicago pork packer in his letters to his son at college, "I just wish to mention in passing" that to keep every one in a good humor is my hardest work when there is no wounded.

As I have just said, for several days it had been quiet and this day an officer asked me if I would care to see a little fun. Of course, I readily assented and was told that a soldier would call for me the next day.

The following day I was escorted by the soldier to a place where several officers and soldiers pointed out to me on a little rise about one verst to our left what looked like a nice little bunch of evergreens, but through a strong pair of field glasses I could see the front end of a large cannon pointing over across the field toward the German trenches.

Masked by New Trees.

The fun has not yet commenced, said an officer, would I please come with him and see what they had fixed. We could reach the evergreens on the rise of land without exposing ourselves to the Germans, and as we drew nearer I could see that the trees were newly planted branches that had been thrust into the ground so as to make a shelter for the cannon, so that it would be hard for both the aeroplanes and soldiers in the trenches to see.

To my surprise, when I was inside of the several rings of trees I found instead of a large cannon only a large log fixed so that it would look from a distance like a cannon, it even had wheels on each side. Near the log of wood was a small cove or dugout, which was very deep, and had several feet of earth on its roof, and here I was told the one soldier who was to remain, would hide when he was under fire. It was then explained to me that this was a decoy to keep the enemy guessing where the real artillery was.

Cave Like Dry Well.

I was taken down a ladder into the cave which was more like a dry well, once you were inside of it, than like a cave. At the bottom were several small sacks and in each sack I was told was powder for use with the decoy cannon, also several large pieces of dry moss to be used as fire punk, and several slim poles, more like a fish rod than anything else. The cave was so well made that none of the artillery field pieces that the Germans use for trench work could break through.

As we were leaving the cave I noticed a large pile of dust at one side of the decoy, and I asked the officer what it was for. He told me that the soldier would throw a large shovelful of it up into the air each time he burnt a bag of powder.

We then went back to the place where we had left the other officers, and in a few minutes one of the officers gave a signal to the man we had left at the decoy and the fun commenced. Through my field glasses I could see the flash of fire that looked like the cannon was being fired, which was made by placing powder in a pan near the muzzle of the log and then with a long pole that had a piece of lighted punk tied to it the powder was touched off. Then I could see a cloud of smoke made by the soldier throwing a shovelful of dust into the air, but the real noise of the cannon fire was made by several cannons that were well sheltered behind small raises of ground and were hidden in real trees.

Air Observers Appears.

You would be surprised how soon the enemy got busy. A few minutes after the duel began an officer called my attention to a speck in the air, and as it came nearer we could see the large black cross on the under side of the wings of a biplane. It came nearer and higher until it was over the decoy and then it made two circles over the place and then shot like a rocket down and back of the German trenches to where their artillery was in full blast.

Then then trained all their artillery on the decoy and for one hour and twenty minutes they kept up the fire, sending over two hundred exploding shells at the decoy. They cut down the trees as though they had used an ax, and there was nothing left of the decoy but splinters of wood. The soldier had done his work well, and when the firing ceased he came running to us with a broad smile on his face. He was well pleased with his work.

QUAKERS HIT ROOSEVELT ON MOLLYCODDLE QUESTION.

(duplicate of the earlier heading)

THEY REMEMBER THE MARNE

Graves at Meux and Neighborhood Visited by Crowds of Parisians.

PARIS, Sept. 5.—Soldiers' graves on the battlefield at Meux and its environs were visited today by crowds of Parisians, observing the anniversary of the battle of the Marne. Although the demonstration was unofficial, members of patriotic and civic societies placed flags and wreaths on the graves.

STOP & SHOP
TRADE MARK
THE TEBBETTS & GARLAND STORE
16 and 18 N. Michigan Blvd., Near Madison
OUR COFFEE TRIO
BREAKFAST BLEND
Real Coffee economy without the sacrifice of quality
27c Lb.—3 Lbs., 76c
KISMET BLEND
Makes an excellent cup and moderately priced
35c Lb.—3 Lbs., $1.00
VILOSA
The world's most satisfying Coffee
45c Lb.
Leave a standing order for your favorite Coffee
THE WORLD'S BEST TO EAT

BRITONS SENT TO SOLVE EXCHANGE RATE PROBLEMS

English Commission Made Up of Experts in Finance; Departure Secret.

LONDON, Sept. 5.—The British financial commission to take up the problem of exchange in the United States has been appointed and is on its way to New York, where it is expected to arrive in a few days. An official announcement made this afternoon said:

"The Anglo-French mission to America, in connection with the question of American exchange, has left England. The British representatives are Baron Reading, lord chief justice; Sir Edward Hopkinson Holden, managing director of the London City and Midland bank; Sir Henry Babbington Smith, former president of the Bank of Turkey, and Hasil B. Blackett of the British treasury. The French representatives are M. Octave Homberg of the foreign office, and M. Ernest Mallet, regent of the Bank of France."

The commission is representative of both governmental and financial elements and the membership is considered exceptionally strong. All discussion regarding it was restricted until the members were well outside the submarine war zone, and only vague speculative statements were made concerning its personnel.

MILLIONS ON THIRD TRAIN.

Treasure Cars with Gold and Securities on Way from Halifax to New York.

Bangor, Me., Sept. 5.—The third treasure train bearing millions of dollars in gold and securities from London by way of Halifax to strengthen British credit in New York is expected to pass through here tomorrow afternoon. It was learned tonight that the train would consist of seven cars. It will be preceded by a pilot engine and car to test the roadbed.

DISCORD AMONG TURKS, REVOLT FEARED, REPORT.

Former Minister of Marine Disagrees with Other Officials—Situation in Capital Worse, Rumor.

PARIS, Sept. 5.—A Havas agency dispatch from Athens states that Djemal Pasha, former Turkish minister of marine, is said to be in complete disagreement with Talhat Bey, minister of the interior, and Enver Pasha, minister of war, and is suspected of preparing a coup d'état against the committee of union and progress.

After the failure of the expedition against Egypt under his command, Djemal Pasha was ordered to Mesopotamia, but it seems that he did not go there.

The dispatch describes the situation in Constantinople as growing worse every day and adds that an uprising is feared.

SUBSEA CRAFT OF ALLIES REPORTED SUNK BY TURKS.

Coast Guard Ship Said to Have Shelled Enemy Submarine Which Foundered with Crew.

BERLIN, Sept. 5.—The Overseas News Agency made the following announcement today:

"A headquarters report issued at Constantinople Saturday announced that the Turkish coast guard ship Bahreid had shelled and sunk an enemy submarine southwest of Armudli. It was impossible to save the crew."

A Distinguished O-G Fall Style
Another of the scores of rich and correct novelties which justify our national prestige as Fashion's Leaders.
"INTAGLIO"
Made of light glove-fitting material, and is dainty and beautiful. We carry this style boot in the following leathers:
ALL-OVER SOFT PATENT KID,
ALL-BLACK GLAZED KID,
IMPORTED MIDNIGHT BLUE,
LIGHT GRAY,
BRONZE and
WHITE KID.
Note: In our State Street store all business is now being conducted on second floor, owing to alterations on main floor. Use private elevator through our main store entrance.
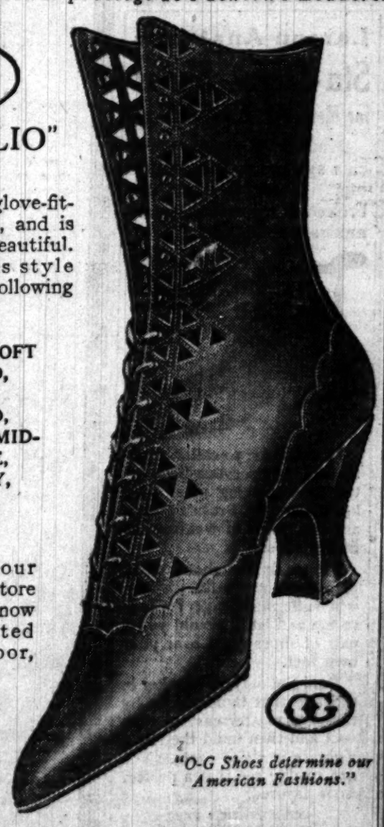
"O-G Shoes determine our American Fashions."
O'CONNOR & GOLDBERG
AUTUMN STYLE EXHIBITS NOW OPEN AT
23 EAST MADISON STREET. 205 SOUTH STATE STREET.

TURKS AND FOES NEAR DEADLOCK

Writer at Moslem Capital Says Allies Have Made Little Headway.

NO MUNITIONS LACK.

(By the Associated Press.)

CONSTANTINOPLE, Aug. 4.—[Correspondence.]—Exactly three months have passed since the "position" war between the allies and the Turks at Ari Burnu and Seddul-Bahr started. On May 4 the Turkish troops had dug and occupied the trenches in which, with few exceptions, they are still found today.

Offensives by the allies and counter offensives by the Turks have led to but slight changes in the terrains occupied immediately after the landing of the allied troops during the last week of April. At Ari Burnu little terrain has been lost by either side. While temporary changes have been somewhat greater and more frequent at Seddul-Bahr, both Turks and allies have strained every resource to regain what had been lost. In most cases the allies have reoccupied lost trenches by virtue of overwhelming bombardments, while the Turks have retaken their lost trenches at the point of the bayonet as a rule.

No Lack of Munitions.

There is no longer any doubt that the allies believed firmly that the Turkish artillery would soon be without ammunition. Prisoners of war, and the letters and diaries found in the allied trenches, have again and again reiterated this. But this state of affairs has never set in.

The coming of autumn will render the position of the allied troops on the peninsula even more precarious. So far the allies have found it impossible to establish near Seddul-Bahr and Ari Burnu the supply bases that will be needed when during the fall and winter months bad weather will make it impossible to ship, from adjacent islands, the food and ammunition required by the allied troops. Vessels are generally lightered out in the open sea, and the barges brought in during the night. With a high sea running in the fall and winter this will be a difficult undertaking.

Allies Can't Retreat.

Meanwhile much interest is shown here in the modus operandi the allies would employ in removing their troops from the peninsula. The Turks, undoubtedly, it is believed here, would learn of the retreat, and by a series of assaults turn it into a terrible rout.

Even the most conservative review of the allies' position on the Gallipoli peninsula as seen from the Turkish side leaves little in favor of the French and English troops. Whether the landing of a large Italian force, would change the situation materially depends upon developments incident to this operation. Certain it is that today there is no locality suitable for a landing of the Italians which has not been prepared for their reception.

GERMAN LOSSES IN SUBMARINES BELIEVED HEAVY

Britons Show Grand Fleet, but Keep Mum on Subsea Attack Methods.

BY FREDERICK PALMER.

LONDON, Sept. 4.—[Delayed.]—For the first time, the veil of secrecy over the British naval operations has been lifted. During the past week a correspondent visited the grand fleet and the great naval bases. At one naval base he saw drydocks, capable of docking the largest dreadnaughts, which had been built since the war began.

Maps were shown the correspondent, marking points where German submarines had been sighted and on which the results of the attacks were classified under "captured," "supposed sunk," and "sunk." When bubbles are observed rising for a long time at the same spot in smooth water, it is taken for granted that a submarine's career has been ended.

Mystery in Officer's Reply.

When an officer was asked, "How do you get them?" his answer was, "Sometimes by ramming, sometimes by gunfire, sometimes by explosions, and other ways we will not tell of."

Though the submarine had played a more important part than many anticipated, the officers say, the methods for countering their attacks and destroying them had developed beyond expectations. Submarines waited outside of harbors, they said, whenever the fleet or any part of it went forth, but they had succeeded in hitting only one vessel, a light cruiser. The grand fleet itself had learned how to care for itself.

All the officers aboard the battleships and armored cruisers are envious of those engaged in submarine hunts, which are regarded as great sport. The professional opinion was expressed that the reason the Germans are declared to be ready to forego submarine attacks on liners is the want of submarines and the personnel to carry on their campaign.

2,300 Auxiliary Scouts.

The admiral commanding at an important naval base told the correspondent that England has 2,300 trawlers, mine sweepers, and other auxiliaries, outside the regular service, on duty in the work of blockading from the British channel to Iceland and in keeping the North sea clear, and that their reservist crews had been most zealous in their important part in overcoming the kind of naval warfare which Germany wages.

As a group of cruisers finished target practice, which goes on constantly, they took their place in the grand fleet, an immense field of gray shapes at anchor, which on closer inspection became line after line of dreadnaughts.

New Fall Frocks at a great saving

JUST received—a group of sixty charming new Fall Frocks—made of combination materials—Serge, Satin, Charmeuse—in blue, black and this season's very newest shades—just right for early Fall street wear, shopping and afternoons—you'll pay $15 to $30 at most stores for frocks not so pretty. Thru our "cash system" we can place them on sale—beginning Tuesday morning—at
$9.75
$12.75
$19.75
You Can Buy a $25 and $30 Fall Suit Here at $21
WHY pay full price for your Fall Suit? Pay cash here and save at least $4 to $9—and get the smartest new Fall Suits in Chicago—your choice Tuesday at..... $21
Blouses—charming, select Fall Models—full $5 values, here at..... $3.75
Coats—copies of exclusive imported models—just arrived and on sale—here Tuesday at.. $19.75
Smart Fall Hats—Come in Tuesday and try them on—you'll see at a glance that we show marvelously handsome hats at..... $5 & $10
The Leiser Company
324 So. Michigan Ave. McCormick Building
Pay Cash—Save 20% to 40%—Money Always Refunded.

Marshall Field & Co
Today both the Retail and Wholesale Stores of Marshall Field & Company will be closed all day.
On Saturday afternoons the Retail Store will now remain open until 5:30.

DUMBA ADMITS PLAN TO STOP WAR SUPPLIES

Denies Any Plot, but Says He Warned Austrians They Faced Prison.

(Continued from first page.)

servitude should they return to their own country.

"There are thousands of workingmen in the big steel industries, natives of Bohemia, Moravia, Carniola, Galicia, Dalmatia, Croatia, Slavonia and other peoples of the races from Austro-Hungary who are uneducated and who do not understand that they are engaged in a work against their own country. In order to bring this before them I have subsidized many newspapers published in the languages and dialects of the divisions mentioned, attempting in this way to bring their felonious occupation to their attention. But this has been difficult.

"In some of the great steel plants of Pennsylvania these uneducated men of my country are nothing more or less than slaves. They are even working them twelve hours a day, and herding them within stockades. It is difficult to get at these workers except en masse, and peaceful walkouts of these workingmen would be of the greatest advantage to my government as well as an indemnity to themselves.

Merely Did His Duty.

"It is my duty as the representative of Austria-Hungary to communicate and make known these facts to the imperial government, and in so doing I am performing the service for which I am sent to this country.

"The dispatches or letters carried by Archibald contained nothing more than a proposal that we attempt to call out the workingmen of our own country from these steel and munition works and provide for them other employment. To do so money would be necessary and a labor employment bureau would have to be organized. This is one of the things I shall bring before the secretary of labor and commerce when I am in Washington this week. This seems to me to be a peaceful and entirely satisfactory means of preventing the making and shipping of war materials to our enemies.

Doesn't Contradict Colleague.

My letter, which Mr. Archibald carried, does not contradict Mr. Bernstorff, for his people and the great bulk of those who make up our Austro-Hungarian races are entirely different types.

"The greater part of German workmen in all ranks are educated. They read and discuss matters and can be easily reached. Not so with the many races and the great ignorant mass of our peoples. Promises of better wages and easier employment must be made and their positions in aiding the enemy must be brought home to them. Where there are a hundred of German born men working in the factories, there are thousands of Austrians. Remedies for reaching these races must differ, and there is no conspiracy in an open attempt to call out the Austrian citizens at Bethlehem or elsewhere. Such a proposal as this was the letter of which the World says a photographic copy was made and its contents cabled to the state department at Washington. It is to prevent the letter from being censored or garbled that I shall ask Secretary Lansing for an opportunity to explain."

Denies Fomenting Trouble.

Dr. Dumba denies that Hungarians were to be sent into the munition and steel works to embarrass their output, but, on the contrary, he emphasized that a great bulk of the men employed at Schwab's Bethlehem steel works and elsewhere in steel construction plants were Hungarians or members of other races of Austria-Hungary. It was regarding the number of such men employed in various works and of their race that Capt. Archibald carried a document prepared by the editor of a New York Hungarian newspaper.

"Nothing is safe from these English spies," Dr. Dumba said, with reference to Archibald's being searched at Falmouth. "I am surrounded by spies in New York. They even send their spies up to Lenox."

MAY DEMAND DUMBA GO.

[BY A STAFF CORRESPONDENT.]

Washington, D. C., Sept. 5.—[Special.]—Dr. Constantin Theodor Dumba, privy councilor and ambassador of Austria-Hungary to the United States, may be recalled at the instance of the American government if the published charges accusing him of seeking to engineer an anti-war munitions plot in this country should be substantiated to the satisfaction of President Wilson.

It was stated by a high official of the administration tonight that if the investigation develops the truth of the contents of the dispatches this government will ask Austria-Hungary to recall Ambassador Dumba.

In the event that Austria is inclined to argue the matter or defend the ambassador it was stated that the United States could not do otherwise than to inform Ambassador Dumba personally that it could not deal with him any longer and thereupon hand him his passports.

Officials of the administration said today that they expected a statement from Ambassador Dumba at an early date explaining the dispatches from London.

They pointed out that heretofore the ambassador has remained almost entirely in the background during the negotiations between the United States and the various warring powers and that there never has been any reason to suspect him of participation in the various war plots involving violation of American neutrality or of disregarding his privileges otherwise.

Bryan Incident Recalled.

About the only time that Ambassador Dumba has appeared in the foreground of the events concerning the relations between the United States and the belligerents was on the occasion of his call on Secretary of State Bryan last June to ascertain the administration's "real" attitude on the Lusitania note.

As a result of that call the ambassador informed his government that the United States would not back up its position. When it developed, however, that President Wilson intended to maintain his stand, Ambassador Dumba was asked by his government to explain.

Information reached Washington concerning his dispatch and Secretary Bryan immediately requested him to file a written memorandum of his interpretation of their conference.

This memorandum has never been made public by the state department. In this incident there was no reflection on the ambassador, the understanding being that Bryan incorrectly stated to Dr. Dumba the president's attitude.

Archibald, although a fellow of the Royal Geographic society of London, had been engaged in the pro-German propaganda up to the time of his departure for Europe.

He was involved in the New York World's disclosures of that propaganda's ramifications, which were printed in THE CHICAGO TRIBUNE.

Like "Labor Peace" Threat.

At the time he stated that he was attempting merely to give the people of the United States "the other side of the question." Archibald denied at the time that he was paid by the Germans to give that side.

It is significant, according to officials of the administration, that the scheme set forth in the alleged Dumba letter is in line with the threat of the organization known as "Labor's National Peace Council," of which Representative Buchanan of Chicago formerly was president, to tie up the munition business.

This organization first attempted to have the federal reserve board disapprove all concerns manufacturing arms and ammunition for export to the allies. In its letter of protest to the reserve board the council, through former Congressman Fowler of Illinois, its attorney, stated that if the board did not approve its suggestions it would take more "direct action" to accomplish its purposes.

Carried Dispatches for Teuton Allies.

JAMES F. J. ARCHIBALD

Capt. James F. J. Archibald, the American war correspondent who was detained by the British at Falmouth and in whose possession documents were found connecting the German and Austrian embassies at Washington with plans to stop the shipment of munitions to the allies, was at one time a Chicago newspaper man.

Pioneer Chicago journalists recall him as having worked here in the late '80s or early '90s. From Chicago he went to Washington and New York, and in later years turned up at odd times in London, Paris, and other European capitals.

He went to Cuba as a newspaper correspondent during the Spanish-American war, representing New York papers, and he is known to have done magazine work about the same time.

KIPLING STORY DESCRIBES TRIP TO ALLIED FRONT

English Author Tells of Bursting Shells and Writes of Good Cheer at Front.

(Continued from first page.)

telephone boy stiffened up beside his exchange. As the amateurs went out of his life some one called down through the ranches to ask who was attending to Belial, let us say, for I could not catch the gun's name.

It seemed to belong to that terrific new voice which had lifted itself for the second or third time. It appeared from the reply that if Belial talked too long he would be dealt with from another point miles away.

Men Live Underground.

The troops we came down to see were at rest in a chain of caves which had begun life as quarries and had been fitted up by the army for its own uses. There were underground corridors, antechambers, rotundas, and ventilating shafts, with a bewildering play of cross lights, so that wherever you looked you saw Goya's pictures of men at arms.

Every soldier has some of the old maid in him and rejoices in all the little gadgets and devices of his own invention. Death and wounding come by nature, but to lie dry, sleep soft and keep yourself clean by forethought and contrivance is art, and in all things the Frenchman is gloriously an artist.

French Love Their Officers.

Moreover, the French officers seem as mothers, keen on their men, as their men are brothers, fond of them. Maybe the possessive form of address, "Mon general," "Mon captaine," helps the idea, and those soldiers, like ours, had been welded for months in one furnace. As an officer said: "Half our orders now need not be given. Experience makes us think together."

I believe, too, that if a French private has an idea—and they are full of ideas—it reaches his commanding officer quicker than it does with us. The sentimental hounds! The overwhelming impression was the brilliant health and vitality of these men and the quality of their breeding.

They bore themselves with swing and rampant delight in life, while their voices, as they talked in the side caverns among the stands of arms, were the controlled voices of civilization. Yet, as the lights pierced the gloom, they looked like bandits dividing the spoil.

Giant Aids His Comrade.

One picture, though far from war, stays with me. A perfectly built dark skinned young giant had peeled himself out of his blue coat and had brought it down with a swish upon the shoulder of a half stripped comrade, who was keeling at his feet, busy with some footgear.

They stood against a background of semi-luminous blue haze, through which glimmered a pile of coppery straw, half covered by a red blanket. By a divine accident of light and pose it was St. Martin giving his cloak to the beggar.

There were scores of pictures in these galleries, notably a rock hewn chapel where the red of the cross on the rough canvas altar cloth glowed like ruby.

Further inside the caves we found a row of little rock cut kennels, each inhabited by one wise, slight dog. Their duties begin at night with the sentinels and listening posts.

"And believe me," said a proud instructor, "my fellow here knows the difference between the noise of our shells and the boche's shells."

When we came out into the open again there were good opportunities for this study, voices and wings met and passed in the air and perhaps one strong young tree had not been bending quite so far across the picturesque park drive as when we first went that way.

"O, yes," said an officer, "shells have to fall somewhere, and," he added with fine toleration, "it is after all, against us that the boche directs them. But come, you, and look at my dugout. It's the most superior of all possible dugouts. Now come and look at our mess; it's the Ritz of these parts," and they joyously told how they had got or procured the various fittings and the elegancies, while hands stretched out of the gloom to shake and men nodded welcome greeting all through that cheery brotherhood in the woods and in the fields.

Raw Shell Holes Dot Ground.

The voices and the wings were still busy after lunch, when the car slipped past the tea houses in the drive and came into a country where women and children worked among the crops. There were large raw shell holes by the wayside or in the midst of fields and often a cottage or a villa had been smashed as a bonnet box is smashed by an umbrella. That must be part of Belial's work, when he bellows so truculently among the hills to the north.

We were looking for a town that lived under the shell fire. The regular road to it was reported unhealthy—not that the women and children seemed to care. We took byways, of which certain exposed heights and corners were lightly blinded by wind brakes of dried tree tops.

Here the shell holes were rather thick on the ground, but the women and the children and the old men went on with their work with the cattle and the crops, and where a house had been broken by shells the rubbish was collected in a neat pile, and where a room or two still remained usable it was inhabited and the tattered window curtains fluttered as proudly as any flag.

Time was when I used to denounce young France because it tried to kill itself beneath my car wheels, and the fat old women who crowded roads without warning, and the especially deaf old men who slept in carts on the wrong side of the road. Now I could take off my hat to every single soul of them. But one cannot traverse a whole land bareheaded.

Describes a Wrecked Town.

The nearer we came to our town the fewer were the people, till at last we halted in a well built suburb of paved streets, where there was no life at all.

A wrecked town. The stillness was as terrible as the spread of the quick, busy weeds between the paving stones. The air smelled of pounded mortar and crushed stone. The sound of a footfall echoed like the drop of a pebble in a well.

At first the horror of wrecked apartment houses and big shops laid open makes one waste energy in anger. It is not seemly that rooms should be torn out of the sides of buildings as one tears the soft heart out of English break; that villa roofs should lie across iron gates of private garages, or that drawing room doors should flap alone and disconnected between the emptyness of twisted girders.

The eye wearies of the repeated pattern that burst shells make on stone walls, as the mouth sickens of the taste of mortar and charred timber.

One-quarter of the place had been shelled nearly level. The facades of the houses stood doorless, roofless and windowless, like stage scenery. This was near the cathedral, which is always a favorite mark for the heathen. They had gashed and stripped the sides of the cathedral itself so that the birds flew in and out at will.

They had smashed holes in the roof, knocked huge canties out of the buttresses, and pitted and starred the paved square outside. They were at work, too, that very afternoon, though I do not think the cathedral was their objective.

For the moment we walked to and fro in the silence of the streets and beneath the whirring wings overhead. Presently a young woman, keeping to the wall, crossed a corner. An old woman opened a shutter. How it jarred and spoke to her. The silence closed again, but it seemed to me that I heard a sound of singing. The sort of chant one hears in nightmare cities—of voices crying from under ground in the cathedral.

"Nonsense," said an officer. "Who should be singing here?"

We circled the cathedral again and saw what pavement stones can do against their own city when shell jerks them upward. But there was singing after all, on the other side of a little door in the flank of the cathedral. We looked in, doubting, and saw at least a hundred folk, mostly women, who knelt before the altar of an unwrecked chapel.

We withdrew quietly from that holy ground, and it was not only the eyes of the French officers that filled with tears. There came an old, old thing with a prayer book in her hand, pattering across the square, evidently late for service.

Old People Refuse to Leave.

"And who are these women?" I asked.

"Some are caretakers, people who have still little shops here—there is one quarter where you can buy things. There are many old people, too, who will not go away. They are of the place, you see."

"And this bombardment happens often?" I said.

"It happens always. Would you like to look at the railway station? Of course it has not been so bombarded as the cathedral."

We went through the gross nakedness of streets, without people, till we reached the railway station, which was very fairly knocked about, but, as my friends said, nothing like as much as the cathedral.

Then we had to cross the end of a long street down which the "bloche" could see clearly. As one glanced up a street, one perceived how the woods, to which men's war is the truce of God, had come back and were well established the whole length of it, watched by the long perspective of open, empty windows.

GERMAN LOSSES HEAVY ON EAST LINE, FRENCH REPORT.

List of Casualties Taken from German Documents Total 171 Officers and 6,740 Men.

LONDON, Sept. 5.—A dispatch from Paris says the French war office announced tonight that the German losses on the eastern front have been considerable. According to German documents the Forty-second infantry regiment, operating on the Narew, lost thirty-six officers and 1,006 men; the Two Hundred and Twenty-fourth infantry regiment, fighting in Galicia, lost forty-nine officers and 2,746 men; the First Reserve regiment lost fourteen officers and 788 men; the Twenty-first Reserve regiment lost twenty-one officers and 468 men; the Sixty-first Reserve regiment lost eleven officers and 536 men, and the Ninety-second Reserve regiment, forty officers and 1,196 men.

"The German documents" referred to in the above dispatch, it is believed, were taken from German officers captured by the Russians. The total number of German losses in the regiments mentioned are 171 officers and 6,740 men. The reserve regiments alone, if the figures are authentic, lost eighty-six officers and 2,988 men.

M'ADOO ADVOCATES BANK AGENCIES IN LATIN CITIES.

Report on Pan-American Conference Also Urges U. S. to Finance Ship Line to South America.

Washington, D. C., Sept. 5.—Secretary McAdoo today transmitted to President Wilson his report of the proceedings and conclusions of the pan-American financial conference held here last May with representative bankers, business men, and statesmen of the United States and eighteen Latin American republics in attendance.

Mr. McAdoo summarized his suggestions as follows:

"1. That the twelve federal reserve banks establish promptly joint agencies in the leading cities of all the countries of Central and South America for the purpose of providing enlarged credit facilities, as outlined in the first part of this report.

"2. That the government of the United States provide promptly the necessary steamship facilities by subscribing the capital stock of a corporation organized for the purpose of owning and operating the necessary steamship lines.

"3. That the international high commission on uniformity of laws be granted an appropriation of $25,000 to enable it to carry on the important work it has undertaken, and represent the United States in the meeting of the international high commission of all the Latin American republics.

"4. That a pan-American financial conference be held annually in the city of Washington, and that the congress authorize the president to extend invitations to the republics of Latin America to attend a financial conference in the city of Washington during the year 1916, and that an appropriation of $50,000 be made for said conference."

Dies While Darning Hose.

Mrs. Jennie Stern, 22 West Illinois street, died suddenly Saturday while darning stockings on the front porch.

Two for 25c
50 for $5.00

La Salle
B. Panetelas

The epitome of cigar excellence—B. Panetelas. More goodness and flavor cannot be crowded into five inches of cigar. Come in and see the wonderful assortment of fine cigars. Ask about the hotel-charge privilege.

Hotel La Salle Humidor

PHONE FRANKLIN 700

STORE CLOSED TODAY

Opens a Charge Account. Credit Office, Fourth Floor

"A STORE FOR EVERYBODY"

HILLMAN'S

STATE & WASHINGTON STS.

Cafeteria, Cor. Quincy Court, Second Floor, Center

Silks That Are in Demand

now are here in abundance—all the popular weaves in the season's favored colors and patterns.

Main Floor, State and Washington Streets

24, 33 and 36 inch plaid and striped taffetas, in all the new dark color combinations, suitable for entire dresses, also ideal for combining with wool serges and poplins; marked special for Tuesday's sale, per yard, **$1.68, $1.48, $1.28, $1.19, 89c, 79c**

40 inch pure silk and wool Canton Crepe, in navy blue, Russian green, stone gray, African brown and plum, $1.50 kind, **98c**

40 inch silk charmeuse, one of the season's wanted silks, all popular shades, fine twilled back in the dull satin finish, at, per yard, **$1.48**

40 inch all silk military stripe Crepe Arabia, for waists and trimming, regular retail price 79c, this sale, per yard, **44c**

40 inch all silk Faille Francaise, soft, mellow, chiffon finish, in all the new fall colorings, worth $1.75 per yard, special at, per yard, **$1.28**

***Black Silk Specials** that should prove a good drawing card in our silk department Tuesday.*

36 inch black oil boiled taffetas, our regular 85c grade, Tuesday, per yard, **68c**

36 inch black chiffon taffeta, woven, dyed & finished in America, no better wearing quality made, $1.25 kind, **89c**

36 inch black moire velour for coats and skirts, special for Tuesday, per yard, **95c**

40 inch black chiffon taffeta, best value in Chicago, quality considered; the regular retail price $1.50, at, yd., **98c**

Velvet Department

27 inch imported corduroy, in all the popular fall shades, also black, yd., **79c**

27 inch imported costume velveteen, in 15 popular shades, also black, guaranteed fast pile; will make an exquisite suit or wrap, specially priced for Tuesday at, per yard, **$1.48**

Beautiful Silk Velvet Hats $1.69

Third Floor

Beautiful silk velvet hats, several exceptionally good values have been added to our lines, choose from tricorns, turbans and pokes, with the new ideas in the brims and new crowns; just the style hats you'll delight in wearing, Tuesday special at **$1.69**

Genuine Heron Aigrettes at $1.98

Beautiful bunches of genuine Heron aigrettes, selected plumage, 12 strands to the bunch, 14½ inches long, in white and black, $2.98 value, special at **$1.98**

Charming New Dresses, $12.75

Second Floor

A selection of twelve or more entirely new and most attractive models in women's street dresses will be shown Tuesday at $12.75.

One style is shown at the right.

Dresses of silk taffeta, charmeuse and crepe de chine, in combination with fine wool poplins and serges, in the most pleasing style effects, and, of course, in all the season's most popular colors—women's new fall dresses that are charming in style, fine in quality and modestly priced, Tuesday at **$12.75**

Washable Rag Rug Specials Fourth Floor

Pretty washable rag rugs, in light and dark blue, pink, brown and yellow, plain centers with band borders, splendid for bedrooms and bathrooms; rare values.

Size 36x72 inches, at **$1.29**
Size 30x60 inches, at **95c**
Size 27x54 inches, at **85c**

Rag rugs, in hit or miss effects, 18x36 inches, choice, **18c**

Sanitary "Congoleum," best substitute for linoleum, 6 ft. wide, pretty tile patterns, for kitchens, Tuesday, per square yd., **25c**

Sewing Machine Sale: Fourth Floor

Prepare now for your fall sewing by securing one of these well-known machines at half the usual price. Why pay $40 to $60 for a sewing machine when we are offering these standard makes at such remarkable reductions. Every machine guaranteed to be in perfect sewing condition, some guaranteed for 10 years, full set of attachments with each machine.

Howe, Tuesday at.....$19.75
Singer, 66, now at.....$23.75
Wheeler & Wilson, at....$19.75
New Home, now at.....$24.50
White, special at.....$27.75
Paragon, now at.....$29.75

TERMS: $1 DOWN, THEN $1.00 A WEEK

School Supplies at Lowest Prices—Second Floor

No Mail Today

The postoffice advises that there will be no deliveries of mail today.

Accordingly, replies to Tribune Want Ads bearing box number addresses and sent by U. S. Mail will be distributed tomorrow instead of today.

Answers to such Tribune Want Ads delivered in person to our Business Office, at the corner of Madison and Dearborn Streets, will be received and distributed to our advertisers today—if called for.

The Chicago Tribune

The World's Greatest Newspaper

(Trade Mark Registered)

Few Pictures have attained the artistic perfection that Tom Ince has reached in his masterpiece,

AN ALIEN

Thus sums up the Chicago Herald its review of the screen offering produced from the dramatic playlet "The Sign of the Rose."

GEORGE BEBAN

repeats his stage triumph in the celluloid version of his act—now played at the

FINE ARTS Direction Alfred Hamburger

10 A. M. to 11 P. M. Main Floor, 25c

CHICAGO'S BEST BOOZE FIGHTERS

ARE GOOD MEN and women who recognize and act upon the scientific fact that the poison of Drink or Drugs "stored up" in the system results in that diseased condition which forces continued indulgence. The Neal Treatment, taken at home or head Neal Institute, No. 811-T East 49th Street, Chicago (Oakland 439), or Springfield, Ill., ANTIDOTES and eliminates the poison and overcomes the diseased condition **In From Three to Seven Days.**

EDUCATIONAL

THE SCHOOL FOR YOUR DAUGHTER—A representative of St. Mary's College & Academy, Notre Dame, Ind., is now in Chicago at R. 150 Miller Bldg., 64 W. Randolph St. Tel. Central 382 for appointment or call bet. 12 n. and 2 p. m.

UNIVERSITY OF NOTRE DAME
NOTRE DAME, INDIANA.
College and Preparatory. A representative is at Auditorium Hotel, Wednesday, Sept. 8th.

EDUCATIONAL

The John Marshall Law School
PORTLAND BLOCK
Dearborn & Washington Sts.
SIXTEENTH YEAR
Classes Meet Monday, Wednesday, Friday Evenings

TEXT AND CASE SYSTEM
MOOT COURT PRACTICE
PRE-LEGAL COURSE
POST-GRADUATE COURSE

Registration Days, Sept. 8, 9, 10.
Recitations Begin Mon., Sept. 13.
Post-Graduate Course Begins Mon., Sept. 20.

Catalogue and Examination Papers sent Free. EDWARD T. LEE, Dean, Room 200, Portland Block, 35 No. Dearborn St., Cor. Washington St., Chicago. Tel. Cent. 6800.

THE BEST QUALITIES OF
YOUR VOICE
quickly developed under careful and scientific tuition of a recognized master. Italian Method. Moderate Terms. Ask for free trial, stating convenient time.
HANS BIEDERMANN SCHOOL OF PIANO AND VOCAL ART
Wabash 5317, 74 Auditorium Bldg.

TEACHING

Course Includes Drawing, Commercial and Interior Design, Handicraft and Practice Teaching.
All Other Subjects Begin September 13th.
CHICAGO ACADEMY OF FINE ARTS.
Carl N. Werntz, Director
81 E. Madison St.

THE HARVARD SCHOOL FOR BOYS
In Co-operation with the University of Chicago
4631 DREXEL BOULEVARD
Has prepared 1300 boys for College, chiefly Yale, Harvard, Princeton and Chicago. Special department for boys under 11 years of age. Re-opens Wednesday, Sept. 15th. Office hours from 9 a. m. to 4 p. m. after Sept. 1st, or by appointment. Phone OAKland 3500.
J. J. SCHORINGER, Principal

CHICAGO LATIN SCHOOL
18-20 East Division St. Tel. Superior 1205.
BOYS of all ages thoroughly fitted for college by EXPERIENCED MASTERS.
Gymnasium, Manual Training, Athletics. Kindergarten, Primary and Grammar Grades.
TERM BEGINS THURSDAY, SEPT. 16.
R. P. BATES and M. S. VICKERY, Principals.

Learn Short-Hand at most exclusive Chicago school. GREGG System. Full course includes Comptometer, Dictaphone, Multigraph, Paterson, Isaltino. 18 S. La Salle St. Branch, La Grange, Ill. No children. Day or Evening. 3 months, $75.

See BELMONT HEIGHTS *TODAY!*

Come out and see why the sale of lots has exceeded our hopes—in the two months BELMONT HEIGHTS has been open. See why demand for immediate homes has been so great we have been forced to put in eighteen (18) foundations during past 10 days—five of them on actual sales! (That proves the truth of our claims for BELMONT HEIGHTS.) Come TODAY—sure! Irving Park Boulevard car to 64th Ave. We're here all day, every day.

30-FOOT LOTS, $195
$5 per month, no interest on deferred payments till 1917. 5% off for half cash.
HALF-ACRES, $575

Oliver L. Watson
64TH AND IRVING PARK BLVD.
Phone Central 8670.

Larson Anatomic Sta-Right Shoes for Men, Women and Children

Made by a plaster paris cast system of shoe building. Positively corrects broken-down arches, weak ankles and flat feet.

Made Only by Larson; Sold Only by Larson.

Much of the so-called rheumatism and nervous prostrations are nothing more than broken arches. Broken arches are the result of wearing ill-fitting shoes.

Proper-fitting shoes mean perfect foot health. Then why suffer any longer? Come to me and let me build you a pair of shoes right over your own feet.

I am the only shoemaker in Chicago that builds shoes by taking a plaster cast of each foot and then build the shoes right over these casts. You can readily see that a perfect fit is assured.

CONSULTATION FREE.
Send for my free booklet T

MARTIN LARSON
Chicago's Only Shoe Specialist.
369 W. Madison St. at the Bridge

Friends of Peace Cheer Speaker's Attack on Wilson.

MINISTER SAYS MUNITION SALES ARE INHUMANE

Decries Administration for Permitting Loans to England During the War.

(Continued from first page.)

pestilence and withering blight. To such it cuts the nerve of human sympathy, kills all kindly impulses, paralyzes right thinking, and transforms men into brutes.

"And now I fear that money is talking in the high places of our own land. It is true that at the war's beginning President Wilson placed our attitude toward the warring nations upon the high ground of humanity; and all the friends of peace were full of joy. Humanity was the word, the humanity which finds expression in our glorious Red Cross.

"How Far Departed."

"How far we have departed within a twelvemonth from this high plane of intercourse with the nations at war you all know. Munitions plants and powder mills in almost every center of population and ships of all classes hurrying over the seas to carry weapons of death to the warring nations that they may destroy one another—these tell the tale of our awful fall.

"And what has caused this fall? The greed of money.

"It is true also that a year ago President Wilson let it be understood that a loan of money to a warring nation to carry on war would not find favor with the United States government, and the loan was not made. But now loans are made running high into millions and others are being planned, and no government protest or disapproval is so much as voiced.

Balance of Trade.

"Has the movement on the high plane of humanity been abandoned? It would seem so. Everywhere munition factories are springing up; government reports speak in exultation of the unprecedented favorable balance of trade; calculations are in constant evidence as to how this favorable showing may be made to continue in the future; and the mind of the populace may be gathered from the prices of war stocks and the belligerent attitude of much of the daily press.

"It would seem, judging only from the facts about us, that humanity has been exiled. Greed has been enthroned. The question was: How shall we aid our warring sister nations in making peace and living together in happy agreement? This question has been lost sight of and in its place we find the question: How can we enrich ourselves by helping our brothers kill their neighbors?

Note to Austria.

"Let us notice the present attitude of our government. A few weeks ago one of the warring nations sent to our government a protest against the shipment from America of munitions of war to the belligerent nations. To this protest our government has made answer through Secretary of State Lansing, attempting to justify our action in not forbidding such a trade.

"From this answer we may learn exactly what our government's attitude is at present. Does the answer move on that high plane of humanity enunciated a year ago by President Wilson? Humanity! Not a word is said about humanity. What is designated as international law has been placed above the principle of humanity.

"And what is international law? It is defined as 'the system of rules that civilized nations acknowledge to be obligatory as their common law for regulating mutual rights and duties in peace and war.' Is that law obligatory? It would seem not.

"One nation says: 'Entirely new conditions have arisen since the law was agreed upon. These new conditions necessitate a change in the law, and so we hereby change it. As the law now stands we are not permitted to harm civilians. But we are fighting for our existence. It is a hard fight. Our enemies are strong, and we now set aside the law and forbid food to wives and children, starve them, if need be, and thus bring our enemies under us.

"And the opposing nation says: 'Our wives and little ones are very dear to us. We must protect them by every means possible. We will smash our enemy's commerce, sink her ships without warning, and leave no measure untried which may be made to defend and save our hearths and homes.'

No Penalty to Law.

"And forthwith both nations set aside the law and follow what they regard as their own interests. But when a law is broken punishment follows. Does any punishment follow the breaking of 'international law'? No penalty is attached to that law, and if there were who would enforce it? The most we can do is to give place to our displeasure and issue a note of protest.

"To these nations we might say: There seems to be no law binding upon you. If international law may be set aside or modified every week to suit one's self-interest, as you have been doing, we now announce:

"'New conditions have arisen. They necessitate a change in the law. Heretofore we have shipped you arms and ammunition to destroy one another and food to feed you while you are fighting. But now it's different. We hereby place an embargo on all war supplies and food until you quit fighting, return to your obligations under law, and live again in peace.

"Even if all the nations now at war have in former times sold arms to those who were at war that does not make the practice a right one. If they followed a wrong practice there is no obligation on us to continue that practice.

Doesn't Agree with Lansing.

"Secretary Lansing finds still another justification for our shipping arms. It would be unneutral, he says, to discontinue the shipments. It would deprive England of the advantage she has in her sea power, but would not deprive Germany of the advantage of her superiority on land.

"What is there in that argument in fact? It is pretty generally agreed that if the United States should place a total embargo on all exports to belligerents the war would cease. If we continue the shipments war may continue for months, possibly years. The embargo would bring blessing to all. Every week of war means thousands of soldiers killed, wives widowed, children bereft, homes darkened. What greater kindness than to stop arms and with them the sorrow and death they entail?

"If that be unneutral, it is nevertheless humane, compassionate, Christian.

"But our versatile secretary of state finds another reason why we should continue to ship war supplies. It's this: We may want to buy war supplies sometime! If we shut off the shipments to others, they may shut them off to us!

"It is difficult to get down to so sordid a plane of thinking. Based in self-interest and greed, the whole conception seems to revolve about one idea—what can we get out of it?

"It is our duty to protest against the wrong, to do all we can to stop it, and then, as far as possible, to purge ourselves of the awful responsibility which the inhuman traffic involves. If our government continues wrong, the nation will suffer for it; but let the responsibility rest where it belongs."

Slat at Roosevelt.

Dr. Roth was followed by Dr. F. P. Wilhelm of Kingstown, N. Y., whose remark that the friends of peace would not "be abashed by the noise from Oyster Bay, the D'Anunzio of America," was greeted with cheers.

At the close of the meeting Henry Weismann of New York outlined the purpose of the organization and called upon the delegates to "give the lie to the slanderous traducers who would have us appear as agents of the German government."

"I desire to impress on this gathering," said Mr. Weismann, "the policies of this organization. The call went out to the American people without regard to race, descent, or sympathy. Everybody knows where my sympathies lie, but this is not the time to attest our sympathies. We are confronted with a situation not of our own making. This is not a time to rehash the old question of who is to blame for the war. Time and history will decide that.

Urges Peace Board.

"The object of this convention is not a matter only of the moment. I know that the people of all the warring nations are desirous of peace. I favor a commission to visit all lands, to talk not with the leaders but with the people. Bound by diplomacy, President Wilson cannot take such steps, but I know we could succeed in such a project.

"Americanism is internationalism. I greet my brother of English or French descent without a grudge, even though his brother may be fighting mine on the battlefields of Europe. This is not a question of nationality. This is something infinitely greater. It is a great movement for peace."

Cheers followed Mr. Weismann's remarks and the meeting was adjourned.

Cheer Hesperian Torpedoing.

Henry Weismann of New York, general chairman of the Friends of Peace, in the afternoon arose before the convention with a telegram in his hand. He read:

"The Hesperian of the Allan line has been sunk by a German submarine."

A burst of applause started on the speakers' platform and spread through the audience. For a few seconds it seemed as if the latest exploit of the German submarines was going to make the hit of the afternoon.

"Shame on You!"

Then a reaction set in. Hisses became audible.

"Shame on you; shame on you," shouted some one in the balcony. The clapping soon stopped.

Mr. Weismann continued:

"Seven hundred passengers are reported lost."

The delegates and their friends gave no audible indication of their feeling as to this announcement, which subsequently proved to be without foundation.

"If this dispatch is based on fact," said Mr. Weismann, "it only confirms my assertion that there was a game on foot to put to sleep the 100,000 people who should have gathered here. I predicted that the emphasis on the settlement of our difficulties with Germany was intended to minimize the importance and the necessity of this meeting."

As Mr. Weismann sat down, Patrick H. O'Donnell rushed forward with the announcement that later reports said: "Germany has kept faith with the United States and not a soul was lost." This was met with resounding applause.

Officially Run by Women.

The first session was officially in the hands of the women, but it was the clergymen who aroused the most enthusiasm.

Medinah temple was less than half filled—there were perhaps 1,500 persons in the audience. Sympathizers with Great Britain's allies were apparently very much in the minority.

The Rev. G. C. Berkmeier of the Wartburg orphanage of Mount Vernon, N. Y., was cheered and applauded when he placed the blame for the war on British, French, and Russian officials. He paid his respects to them in sweeping denunciation.

Woman for World Effort.

Miss Florence King, president of the Woman's Association of Commerce, urged international arbitration to be brought about by the efforts of women.

"My sex," she said, "not having emerged entirely from the condition of serfdom, under which we have labored from the earliest period, have heretofore manifested a lack of confidence in its executive power.

"If women are denied this privilege, dare any one voice a protest when motherhood becomes a lost art, and women refuse to produce sons for the shambles and slaughter?"

Mrs. Anna Schaedler opened the meeting with a greeting in the name of the women of Chicago.

Attack on Banks.

The attack on the American banks which have invested in English securities is fathered by Delegate James T. O'Brien of New York. The committee on resolutions at first turned a deaf ear to this demand, and Mr. O'Brien announced that he would submit his resolution from the floor of the convention today.

The text of the resolution follows:

Whereas, English financiers are about to throw large amounts of English securities upon the American market for investment by American bankers, and whereas, such investments would result in a prolongation of the war and will be contrary to the cause of peace; and

Whereas, The English government, by moral pressure, has compelled English fire insurance companies which operate in the United States to take large amounts of English war bonds, and whereas, this action is endangering the value of the fire insurance held by American citizens; therefore

We recommend to all friends of peace and American interests that they withdraw their bank deposits from any banks investing in English securities, and that our citizens taking out fire insurance or renewals thereof take out such insurance in American companies.

Some thirty new resolutions were dumped on the table when the platform makers got together shortly thereafter, covering every subject that has been broached in connection with the attitude of the United States toward Germany.

One ray of hope was seen by the leaders when it was positively announced that William Jennings Bryan would address the convention today. President Walker had a long conference with Mr. Bryan at the University club in the afternoon, at which the final arrangements were made.

Bryan Sure Universal Peace Will Come, He Tells Moose

William Jennings Bryan asserted his firm belief in the coming of universal peace in an address last evening before the Loyal Order of Moose in the hall of the Oriental consistory, Dearborn avenue and Walton place.

"I have absolute confidence," Mr. Bryan said, "in the fulfillment of the scriptural prophecy that the day will come when men shall beat their swords into plowshares.

"While the present war is disappointing it is not discouraging.

"I can't help believe that it will be the last effort which shall prove to the world the awfulness of war.

Praise for the Plowshare.

"The Bible statement will never be surpassed in strength and beauty. The sword stands for war, the plowshare for peace. The sword stands for destruction, the plowshare for construction. All the wealth we have we take out of the earth, and the plowshare is the emblem of the earth."

Mr. Bryan spoke in praise of the new vocational home at Mooseheart. He motored out to the school yesterday and addressed 275 children who are under instruction there.

"We cannot begin teaching the science to children any too young," he said.

Attitude of Monarchies.

"Monarchies instill reverence for royalty in the very beginnings of childhood. Why may not democracies do the same?

"There are 8,000,000 members of the fraternities. Next to the church, I believe the fraternities have done the most for the advancement of the cause of peace.

"At a time when by reason of invention and increase of wealth the forces were at work to keep men apart the fraternities have been founded to teach the spirit of brotherhood. The world will never be what it ought to be until every man shall regard every other man as his brother.

"The church gives us the idea of peace and furnishes the religious basis for action, and the fraternity applies the principles in practice."

WOMAN'S POEM TO PEACE.

Mrs. Josephine Turck Baker, editor of Correct English, presented to the Friends of Peace convention yesterday a "universal peace" flag to the presiding officer and read a poem of her own composition. The verses follow:

THE CROSS.

My flesh cries out for its own flesh;
My blood demands its own heart's blood.
The thund'rous war of cannon is the answer to my call.
Give me back my flesh and blood!
To bring forth, I did pass through dark Gethsemane,
And bear with Him the tortures of the cross.
And to what end? To add one more unto the
Martyred dead upon the field of battle.
His dear face, covered with my kisses, upturned in marble coldness;
The death gathering on his brow.
His sweet voice, lingering fondly, "Farewell, mother," forever stilled;
His loving arms entwined about me,
Mangled, torn with shot and shell.
O Mother of the Cross! again I pass through dark Gethsemane
And share with thee the tortures of the cross.

That is a Russian doctrine, not an American doctrine.

His Interpretation.

"I fully agree with the maxim, 'My country, right or wrong,' but I don't agree with the interpretation of the jingo. I do agree with Carl Schurz's interpretation: 'My adopted country, right or wrong; if right, keep her right; if wrong, set her right.' We are not supposed, as in Russia, to bow to everything our servants are doing.

"There is an unholy trinity at work in America to rush this country into war. There is, first, the money and war munitions trust; second, closely allied to the trust and often owned body and soul, the jingo paper, and third, the rowdy type of American politicians. For we do have a rowdy element; they say blood must flow, that we cannot arbitrate, that nothing but war will avenge the Lusitania."

Mrs. William R. Shepherd, wife of the Columbia professor, presided at the meeting. She said women were possessed of sufficient power to maintain peace, but thus far they have not done their share in averting war.

OPPOSE ARMS EMBARGO.

New York, Sept. 5.—[Special.]—Seventeen of the officers and directors of the New York Peace society, of which Andrew Carnegie is president, have signed a statement emphatically opposing an embargo on the shipment of arms and ammunition to Europe. This statement, which is being sent out to all the 2,300 members of the society, was made public today.

THE first package of Uneeda Biscuit put the soda cracker in a class by itself. Its continued goodness keeps it there.

are representative of the best of materials, the most careful baking, the ideal in manufacturing conditions.

5¢

NATIONAL BISCUIT COMPANY

Steger Piano Values

The Steger store has become widely known because of the wonderful values it offers in reliable pianos and player pianos.

Beauty of tone has endeared Steger Pianos and Natural Player-Pianos to hundreds of thousands of music-lovers.

You are cordially invited to inspect our extensive selection of art style instruments of excellent tone-qualities.

The Steger Is the Ideal Player-Piano

If you want to secure real musical satisfaction, you want a **Steger Piano or Player-Piano.** The prices are attractive.

Steger Instruments are made complete in the great Steger Factories at Steger, Ill. Their reliability is backed by the Steger Guarantee.

PIANO BUYERS' GREATEST OPPORTUNITY!

Part of the stock of two large piano concerns which went bankrupt came into our possession and is offered at remarkably low prices—some pianos and players at **savings of from one-third to one-half regular prices.** For example:

This $300 Upright Piano

Sale Price, $135

This $500 Player-Piano

Sale Price, $225

This splendid savings opportunity should interest you. The extraordinary reductions—and the large collection of instruments—make it possible for you to secure just the instrument you want at the price you want to pay. Make your selection early. The values will surprise you.

A FEW OF THE VALUES

$250	Bradford	Sale price,	$ 85
500	Steinway	Sale price,	175
800	Steinway Baby Grand	Sale price,	475
500	Knabe	Sale price,	165
600	Steinway	Sale price,	220
350	Krakauer	Sale price,	165
400	Behning	Sale price,	195
500	Sohmer	Sale price,	290
350	J. & C. Fischer	Sale price,	175
300	H. P. Nelson	Sale price,	155

PLAYER-PIANOS

$450	Player-Piano	Sale price,	$175
500	Player-Piano	Sale price,	225
500	Player-Piano	Sale price,	190
600	Ariston Player	Sale price,	345
550	Player-Piano	Sale price,	255

Over 200 Pianos and Player-Pianos to Select From
All Pianos Marked in Plain Figures

Payments to Suit Your Convenience

Steger & Sons

PIANO MANUFACTURING COMPANY
Established 1879
STEGER BUILDING,
N. W. Cor. Wabash Ave. and Jackson Blvd.

A Startling Event! Correct Ferguson Fashions for Fall— Suits, Dresses, Coats of FAR HIGHER VALUE, at $29.50

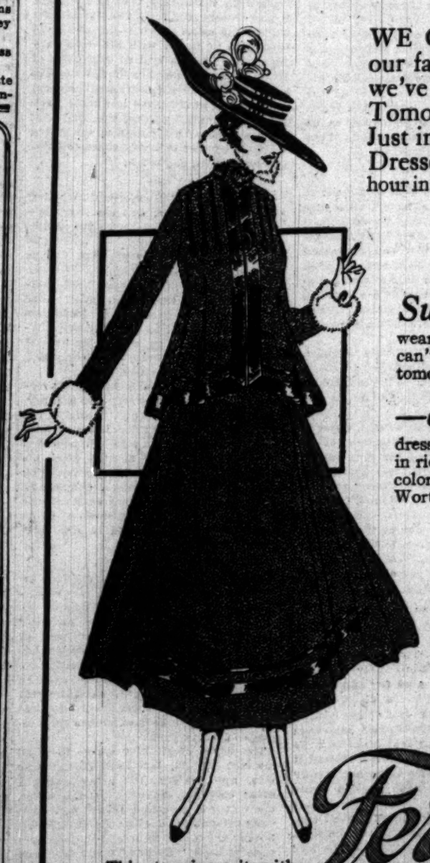

WE OPEN OUR NEW THIRD FLOOR TUESDAY—our fast growing business demands the space—and for weeks we've been planning a wonderful "Celebration Sale." Tomorrow morning it begins; and what an occasion it will be! Just imagine—hundreds upon hundreds of newest Fall Suits, Dresses and Coats, typical Ferguson fashions, down to the very hour in style—at sensational savings before the season has fairly started!

We mean to make this beautiful new floor of ours widely known in a day. And this is the best way we know of to do it. A word of warning—be early!

Such Suits! Modes that are really the smartest, most alluring you've ever seen. Many fur trimmed; suits for about-town wear, tailleur costumes, models for every use—"pictures words can't paint." All the new fabrics, all shades, all sizes—tomorrow and this week at the surprisingly low price of..... **$29.50**

—and Dresses! Distinctive creations that one won't see elsewhere; dresses for all occasions. Dainty, fetching affairs; in rich silk and cloth fabrics and in colorings that are simply perfect. Worth very much more than..... **$29.50**

—and Coats! Motor Coats, Utility Coats, Dress Coats, in clever new effects; rich tweeds, vicunas, velours, duvetyns included among the fabrics. Values beyond compare, at only..... **$29.50**

The very suits illustrated here may be seen in our windows today. Coats and dresses, too, in a wonderful display. Come and see.

These beautiful suits, trimmed with rich furs, at.. $29.50

This stunning suit, with genuine white fox collar and cuffs, in this "Celebration Sale," at **$29.50**

Ferguson Company

Women's Correct Attire

318 & 320 South Michigan Avenue
Between Jackson Boulevard and Van Buren Street.

Store Closed All Day Today

F. N. Matthews & Co.
Outfitters to Women
21 E. Madison Street
Between State and Wabash

Smart Clothes

AT

Sensible Prices

Are you an economist in the matter of buying clothes?

Permit us to amplify by saying that economy depends not alone on what you pay but also and more especially on what you get in return.

A suit at $25 to $50 may very easily be the acme of economy, whereas one at $10 or $15 would be the height of extravagance.

It is the sole object of this advertisement to make you think—to cause you to see that she who puts price before quality is not economical but a spendthrift, pure and simple.

Good Clothes
Moderately priced from $25 up to $150

Nifty Waists $3.75 to $15

Custom Made Suits From $65 Upwards

$300,000

The East Side Levee and Sanitary District

5% SANITARY BONDS

Amounts	Maturities
$200,000	September 1, 1917
$100,000	September 1, 1918

Said District will receive bids for the above issue (dated Sept. 1, 1915) until 2:00 P. M. September 10th, 1015, at which time bids will be publicly opened. Bids must be accompanied by certified check for 2% of amount of bid. Bonds must be paid for within ten days from award, or check forfeited.

The right is reserved to reject any and all bids.

Address bids to

G. L. TARLTON, PRESIDENT,
21 North Main St., East St. Louis, Ill.

Plan an Autumn Outing in the Great Lake Region of Wisconsin

Fine Fall Fishing and Hunting in the best fishing and hunting region in the world, which is reached overnight from Chicago by the Chicago & North Western Ry.

Special Fall Service

Leaves Chicago 6:05 p. m. every Tuesday and Friday during September, arrives early next morning at the fishing and hunting resorts in the heart of the Great North Woods and Lake Country.

Southbound, leaves every Wednesday and Sunday, arrives Chicago following morning.

For fares, sleeping car reservations, maps, folders, etc., giving full particulars, apply ticket offices, Chicago & North Western Ry., 148 S. Clark St. (Tel. Randolph 4221) and Chicago Passenger Terminal. NW813

Beautiful Women

should take good care of their digestion, for nothing tends so quickly to mar the complexion as dyspepsia, constipation, biliousness and other disorders of the digestive organs.

The wise woman takes a teaspoonful of

Eno's "Fruit Salt"
(Derivative Compound)

in a glass of water when the least bit below normal. A refreshing draught that cools, refreshes and regulates.

Gentle, safe and effective—never causing griping or weakness. Has stood the test of 35 years. Keep a bottle on hand, and in case of need.

Sold by all Druggists
Prepared only by J. C. ENO, Ltd., London, S. E., Eng.
Agents for the Continent of America:
Harold F. Ritchie & Co., Ltd., TORONTO, CANADA

THE MODERN CHICAGO WOMAN doesn't let her husband take THE TRIBUNE with him when he goes to work. She keeps it for herself and reads it carefully. Her husband buys another at the station or on the cars.

The Chicago Tribune.

THE WORLD'S GREATEST NEWSPAPER

FOUNDED JUNE 10, 1847.

ENTERED AS SECOND CLASS MATTER JUNE 8, 1908, AT THE POSTOFFICE AT CHICAGO, ILL., UNDER ACT OF MARCH 3, 1879.

All unsolicited articles, manuscripts, letters, and pictures sent to "The Tribune" are sent at the owner's risk, and The Tribune company expressly repudiates any liability or responsibility for their safe custody or return.

SWORN STATEMENT.

Net paid circulation of "The Chicago Tribune," as reported under oath to the United States government under section 4674 of the postal laws and regulations, being the average from Oct. 1, 1914, to March 31, 1915:

Daily 326,807
Sunday 534,548

The above figures are exclusive of all papers which have been wasted, spoiled, returned, duplicated, delivered as complimentary, in exchange, as samples, which were missed or lost, or were late in arriving at their destination, or that remained unsold. They also are exclusive of papers paid for but on which money so paid has been refunded.

MONDAY, SEPTEMBER 6, 1915.

"Our Country! In her intercourse with foreign nations may she always be in the right, but our country, right or wrong."
—Stephen Decatur.

CHICAGO'S FRANK CASE?

Leo Frank was murdered by an organized mob that plotted to bring him to the scene of death and there assassinate him. The personnel of this mob was quite well known in the neighborhood of the crime.

A coroner's jury was called which had, or could easily have had, evidence pointing to the murderers. The coroner's jury culpably failed to find the guilty party. A grand jury was impaneled. It had, or easily could have had, evidence designating the guilty parties. It culpably failed to detect the criminals. The murder was approved by the public authorities.

Charles Victor was murdered by an organized mob that plotted to bring him to the scene of death and there assassinate him. The personnel of this mob was quite well known in the neighborhood of the crime.

A coroner's jury was called which had, or easily could have had, evidence pointing to the murderers. The coroner's jury culpably failed to find the guilty parties.

The grand jury——?

ALDERMAN BLOCK'S MYSTERY.

The mystery of the south side free bathing beach authorized more than a year ago by the council, including Ald. Block, is not cleared by that gentleman's letter to THE TRIBUNE. Indeed, it is muddled still more by his raising an "issue" as to what the council contemplated by its ordinance. Mr. Block voted for this ordinance. He ought to have known then and he ought to know now. Then, he says, "if we purchase the land according to the scheme enlarged upon by the city council's ordinance of July 2, 1914, the special park commission will have to delay improving the same, or if it desires to improve this property sufficient funds will not be available."

The bond issues voted upon put $500,000 at the disposal of the special parks commission. So far $88,000 has been spent in the purchase of land, leaving $412,000 with the commission. A conservative estimate for the purchase price of the remaining property, allowing a 25 per cent increase in values due to this mysterious delay, is $314,000, leaving a balance of $98,000 for building, whereas it was intended to have but $50,000 for that purpose. How does Mr. Block explain that?

Again he talks of a plan to build piers and to fill in land. This can be done, so some "competent engineer" told him, for $37,000, providing that there are nearby sufficient sand deposits. There are none, so that settles his plan. The beach between Seventy-fifth and Seventy-ninth streets could not be finer for bathing purposes. To fill in the lake there would be to ruin it.

Mr. Block knows that his commission cannot override or ignore the action of the council. If he attempts to have the ordinance repealed he will be overwhelmingly defeated. Fourteen months have gone by since the first ordinance was passed. Over seven and one-half months have elapsed since the passage of the second. One private bathing beach has held up the realization of the people's will. How much longer is Mr. Block going to delay?

FLAT LONELINESS.

Miss Lucille Windette, who has conducted a social survey of her own, concludes that loneliness among women is not confined to rural districts. The idea is not new. The women she writes about are those who bear large burdens, who rear quantities of children, often keep boarders, and are confined indoors. Their lives are rather monotonous than lonely.

But there is another kind of woman who suffers more from the paradoxical gregariousness of American city life. She is the flat dweller. The failure of these people to mingle with their immediate neighbors is notorious. There is a good reason for it.

It is impossible for these women to make social advances to their neighbors. Acquaintance breeds familiarity. Intimacy can be avoided only by keeping neighbors at a distance. The conditions upon which a flat dweller agrees when he signs the lease are indicative of this curious nonintercourse. The apartment is indispensable to the husband from a business point of view. It cannot satisfy the social desires of the wife.

RESPECTABILITY AND MIRTH.

Our summer parks, as they expire before the cold weather, make a last effort to impress prospective patrons with the mirthful nature of their business. Their artists have devoted themselves to pictures suggestive of carnival spirit, and have covered their lithographs with beautiful masked ladies in costumes of delicious but innocent impudicity. They even call their celebrations "Mardi Gras festivals," defying the calendar.

The insistence of these fun providers upon community mirth casts suspicion upon the capacity of Americans to make merry and rejoice among themselves. The rewards offered to costumed patrons seem to prove this incapacity. If we were capable of enjoying this sort of good time it would not seem necessary to encourage it.

Observation of American crowds helps one to a similar conclusion. Our New Year's eve is one of the saddest moments of the year. Everybody out seeking the carnival spirit, but rarely achieving it. There is nothing Gallic about our mirth.

It is not that we do not ache for a high old time. We seem to prefer shows that are "riots of mirth," and our seeking after vicarious mirth is founded. We pay more for amusement than most nations. We somehow admire the indecorous person who is willing to make a fool of himself.

It is easy to attribute this falling to the Puritanical streak which our ancestors bequeathed us. It would be better to ascribe it to the reticence of respectability. Dignity is the safeguard of respectability. Democracies are built on protected and guarded respectability, and it is timorous even when it would be happy.

It is possible that our summer parks are engaged in the reform of American character.

"HE WAS A GERMAN."

When the Mexican raiders in Texas captured Stanley Dodd, J. S. Smith and Earl Donaldson, near San Benito, they shot Smith and Donaldson, but spared the life of Dodd.

Dodd relates that there were various odd circumstances which worked in his favor. One of the Mexicans, who seemed to be an officer, recalled that the American had given him $10 once. Dodd did not remember that. Another said that he had been given a lift once by Dodd in an automobile. And the Mexican laborers who were going with Dodd to the pumping plant he was building six miles out of San Benito said their employer was not an American but a German.

Dodd was not shot, but was given dinner and later escaped with two of his Mexican laborers when the Mexican raiders were attacked and disposed of by an American force.

Circumstances were kind to Dodd and we do not know precisely how to weigh the reasons for his escape, but the one which will attract any American's attention is: "He was a German."

It might be that the Mexicans have no cause to want to shoot Germans, or it may be that they are afraid to shoot Germans. Germany is fully occupied with other matters just now and cannot get across the Atlantic, but nevertheless even with Mexicans there prevails an idea that it is not well and is not necessary to shoot Germans.

Yet if Germany, a few Germans having been shot, determined to teach Mexicans that Germans could not be shot without punitive consequences, the United States, whose citizens may be shot, would intervene and would, if it could, protect Mexicans from consequences of their acts involving their territorial integrity and national being.

Germany, which is prevented by war from giving full attention to its citizens abroad, saved an American. He was thought to be a German.

The supposed German was not in Mexico. He was in the United States. He was not a resident in the disordered country south of the Rio Grande and he was not a German. He was a citizen of the United States and he was living in Texas and his life was spared because, among other considerations, he was believed not to be an American.

And Germany could not punish Mexico, in theory at least, without the consent of the United States. In fact, the United States probably would be the instrument by which punishment would be imposed upon Mexico for disturbance of German property or the loss of German lives.

If Germany were tried beyond her patience, as she would be if she were free to act and had half the provocation which has been offered the United States, we might be at the edge of war with her to protect the country in which our citizenship is rated as negligible and of no account.

With Mexicans raiding Texas territory and the United States underwriting all the Mexican acts and effectively objecting to none, we present a strange spectacle for the observation of reason and sanity.

THE MORAL ADVANTAGE.

Much has been written and spoken in connection with the present war in Europe about the extension of the law of military necessity. Refusal to accept an extension of this law has been the attitude of the American government.

Every nation in the conflict has been guilty, according to our lights, of violation of international law, and the pessimists of our republic have derived satisfaction from this dolorous phenomenon. They have seen in it the triumph of force and a retrogression of civilization.

There are many indications that just the reverse is true. Henry James wrote earlier in the war that "this grand old country [England] has found herself again. At this hour she is in a perfectly magnificent moral position, the proudest, in my mind, in her history." Of course many persons in this country will disagree with Mr. James. "Perfidious" is a favorite word of the enemies of England. But the significance of Mr. James' utterance is not whether it is or is not true, but the fact that he and other Englishmen should derive satisfaction from believing it.

In no war, it might be said, have the forces of justification been so active. Military activity, as in the present case of the German submarine policy, has been circumscribed by the moral position in which activity would place the nation. High handed action has been common in every war and it has caused always an irritation, in neutrals as well as belligerents. With the data for basing moral judgments continually more accessible, the people of all countries have a constantly growing power of a purely moral character. The anti-annexation movement in Germany is a case in point. Many Germans are of the opinion that annexation is not justifiable because of the moral storm which such action would bring down upon them as a nation. Recognition of this growing power of opinion is indicated by German propaganda and by English investigating commissions.

In war an army is imperative, but it is a question whether or not a "magnificent moral position" is not just as necessary.

Editorial of the Day.

A DISTINGUISHED PLUNDERBUND.

[From the New York Sun.]

When so judicious and temperamentally retiring a publicist as Mr. John Brisben Walker says something we find ourselves face to face with an event of magnitude. When he deliberately throws to the winds that restraint of a well pondered deliverance for which he has long been conspicuous and says something "without hesitation," the event becomes momentous. Referring to the National Security league Mr. John Brisben Walker's words are these:

"I do not hesitate to say that the men behind this attempt to turn the country over to militarism constitute the most unscrupulous, most avaricious, and most dangerous combination ever drawn together on this continent by the hope of plunder."

Now, who would ever have thought it of the venerable Joseph H. Choate, of the Hon. Henry L. Stimson, once secretary of war; of Mr. Samuel W. Fairchild, of Mr. George Haven Putnam, of the Hon. Herbert L. Satterlee, former assistant secretary of the navy—but why go on? Why proceed with the saddening roll call of heretofore honored, even illustrious names now allied in membership in an appalling plunderbund constituting "the most unscrupulous, most avaricious, and most dangerous combination ever drawn together on this continent"?

A LINE O'TYPE OR TWO.

Motto: How to the Line, let the quips fall where they may.

VERNAL EQUINOX.
(Amy Lowell, in Poetry.)

THE scent of hyacinths, like a pale mist, lies between me and my book;
And the South Wind, washing through the room,
Makes the candles quiver.
My nerves sting at a spatter of rain on the shutter,
And I am uneasy with the thrusting of green shoots
Outside, in the night.
Why are you not here to overpower me with your tense and urgent love?

WELL, Amy, it sounds like a puffeckly piffling excuse, but running a colyum ties one down, and cuts into one's evenings frightfully.

IT has been some time since we recommended a book to our devoted readers, chiefly because we have read very little new stuff this summer. However, we take pleasure in passing on a delightful volume by a German writer, which is reviewed in the Experiment Station Record. The title is "The Effect of Coccobacillus Acridiorum on Pachytylus Migratorius, D."

HENCE THE EXPRESSION, "THE ROMANCE WAS ENDED BY THEIR MARRIAGE."

[From the Dubuque Times-Journal.]

The wedding of Miss Florence Loretta Conlin, of Cascade, and Mr. Clifford O. Cody, of La Crosse, Wis., was celebrated Wednesday morning at St. Patrick's church. Rev. Father Hanley celebrated the requiem mass and officiated at the marriage service.

DETAILS of the sinking of the Hesperian have not yet arrived, so we can't say what bearing the incident has on Mr. Wilson's great diplomatic victory. But anyway, it was a famous victory.

The grimy old towel, the slimy old towel,
The tacky old towel that hung on the wall.

[Notice in the Princeton, Ill., Country Club.]

"Certain Members of this Club are using the 'Roller Towels' in the Men's Lavatory for Bath purposes and the names of these Members are known to the House Committee and President. If this practice continues the names of the Members abusing the Towel Privilege will be posted and their names brought before the Board of Directors for immediate action."

IN the accounts of important golf tournaments one reads, in every other paragraph, about the terrific strain; and if the winner does not "crack under the strain" he is hailed as a person of wonderful nerve and the possessor of a lion heart. We wonder whether the writers, who themselves are players, do not exaggerate this strain stuff. Golf is a good deal a matter of taking pains, and if a person is exceedingly keen to win he will not play carelessly. The concentration which care brings more than offsets, we are sure, any strain.

ONE plays best when alone on the links or in a close competition; one plays worst in a "friendly game," especially if the friend is an inferior player. Ouimet won against Vardon by eliminating the Englishman from his consciousness; to all purposes he was playing solitaire. Travers, whose heart is assayed 100 per cent leonine, walks the links in a trance; he, too, is alone.

IF you go out to play a friendly game do not expect a good score. If this is necessary to your happiness erase your friend from your mind at the outset and restore him on the final green. It will not be sociable, but golf is not a sociable game.

The Only Thing the Place Was Free From Was Care.

[From the New York Herald.]

WINSTED, Conn.—The autumn dance of the Free-From-Kare Klub, which was held last night at the Winsted Auditorium, would have been one of the social successes of the season here if some one had not placed a skunk in the grand piano, around which the Winsted National Orchestra was draped.

THAT was the point at which to end the story, but the Herald adds two or three hundred more words.

THE baseball championship of the Laramie valley was fought for yesterday by the Mud Hens and the Hay Shovelers. It is suggested by G. W. G., of Laramie, that the White Sox challenge the winners.

"JOHN BRISBEN WALKER, head of the Friends of Peace."

We were wondering, only the other day, what had become of that fascinating person.

CONSIDERABLE PUP.

[From the Wyoming Tribune.]

On Tuesday a daughter was born to Mr. and Mrs. Charles Johnston. Mrs. Johnston was formerly Pauline Irwin, daughter of Mr. and Mrs. Charles B. Irwin. Mrs. Irwin made a long trip in order to see her first etasia,ı; ılrdlu shrdlupup

"THE police have seized all the books and papers of the dead physician and what names will be revealed as persons having paid him large sums of money is problematical."—Providence Dispatch.

If the police have "the papers" the names will not be revealed. The case will be numbered with a thousand other "inside stories."

"COLLEGE Man Wanted for Waiter."—Sign in the window of a Milwaukee restaurant.

Would he put his thumb in the soup?

Hoo! Hoo!

If a Highlander who was hight Hugh
For the Line should resolve that he'd hew,
Tell me, Mr. B. T.,
Were it proper that he
Should exclaim "Whew, Hugh disna ken hoo?"

H. P. S.

HINT to sport scribes: Never say merely that a contestant in any event was defeated. Have him "go down to defeat."

OLD STUFF CORRECTED.

"WE are of the opinion that one W. J. Bryan was the gentleman who put the talk in Chautauqua."

The above from the Holland, Mich., Sentinel evidences scant acquaintance with the gentleman referred to. His daily life consists of chat and aqua, from which the word is formed.

C. D. P.

THE enraptured landlord, on the bill of fare of the Hotel Jermyn, Scranton, Pa.:

"Although intensely American, we are, as a first-class house, compelled, as it were, to list some of our dishes in French terms, but we take pleasure to explain in good American the ingredients and composition of these dishes on this, our Egg Bill."

While he is about it why doesn't he explain the "Jermyn"?

"THE Wreck of the Hesperus" isn't much of a poem.

WHO can do better with the wreck of the Hesperian?

WHERE THE "WELCOME" SIGN IS.

[From the irresistible American.]

So at nine-thirty prompt Mr. Baldwin kissed his beloved on the doorstep and departed.

"SUPERSUBMARINE" sounds a little like an ingenious paradox.

"WASHINGTON is aroused by warfare on Mexican border."

WRONG number, Central. R. L. S.

How to Keep Well. By Dr. W. A. Evans.

Questions pertinent to hygiene, sanitation, and prevention of disease, of matters of general interest, will be answered in this column. Where space will not permit or the subject is not suitable, letters will be personally answered, subject to proper limitations and where a stamped, addressed envelope is inclosed. Dr. Evans will not make diagnoses or prescribe for individual diseases. Requests for such service cannot be answered.

[Copyright: 1915: By Dr. W. A. Evans.]

EXERCISE FOR SCHOOL CHILDREN.

So great is the importance of a sound body for a school child that the teachers and others have formed national and international school hygiene associations. Before the last meeting of the International School Hygiene association, W. A. Stecher answered the question as to whether school gymnastics had an appreciable effect on health by advocating a plan superior in his opinion to that in use in this or any other country.

His plan is as follows:

1. Relief exercises. Whenever students have been sitting for a long period, the teacher has them rise and, while standing near their seats, go through two minutes of active exercise.

I am sure Mrs. Ella Flagg Young would approve of this plan, provided the windows had been thrown open and the foul air of the room was being blown out. There is no question but that this is a good suggestion, and the teachers will find that the pupils will learn faster and better where it is employed. It will prove an excellent plan in offices in which clerks are disposed to get sleepy and slow.

2. The gymnastic lesson—to be given in the yard, or in a corridor in bad weather. In the elementary schools this exercise should last twenty minutes daily. In the high schools there should be three periods of forty-five minutes each weekly (dressing time not to be counted in).

3. Supplementary exercise. The gymnasium work should be supplemented by play. In the lower grades the play should last at least forty minutes a day. In the seventh and eighth grades there should be yard play, or else there should be at least two hours once a week of planned play on a play field within one hour's walk of the school. The high school students should follow the same plan of supplementary play as the seventh and eighth grades.

Swimming should be taught in every school. Mr. Stecher indorsed the resolution of the National Educational association that every school should provide school grounds of not less than one square rod per pupil—272 square feet.

He holds it the duty of schools to encourage all forms of outdoor exercise, like skating, tramping, rowing, sledding. Schools should encourage field days, athletic meets, and all forms of competitive sports. They should encourage cooperative play as well.

Our fifteen minutes a day of gymnastum work has some good effect on the health of the school child. It does something to counteract the effects of poor ventilation. The program advocated by Mr. Stecher would be better still.

MAY SMOTHER BABY.

Mrs. L. W. I. writes: "Will you kindly tell me what are the objections to a child sleeping with a parent?"

REPLY.

Young babies are liable to be smothered by the sleeping parent. Aside from this there are no objections.

NEEDS ENTIRE READJUSTMENT.

A. B. L. writes: "Will you please tell me if I need be disturbed about my 16 year old daughter, whose height is 5 feet 5 inches and who weighs only eighty-nine pounds, a few pounds less than she weighed last summer. Her general health is good and she seems well, but tires easily. She never has an appetite for breakfast, and the least exercise before this meal brings on nausea. Her appetite is very good for the midday meal, however. I consulted a physician about her last summer and he put her on a tonic and prescribed a certain amount of exercise and rest each day and ten glasses of liquids. But her stomach refuses to take that amount of liquid, and I cannot see that the tonic improved her any. I feel that she needs nourishment but not medicine. Please give me a diet for her, as I am anxious to build her up."

REPLY.

You are right in your opinion that your daughter needs something more than medicine. You are wrong in thinking that a diet will suffice. She needs an entire readjustment of her methods of living.

The most essential part of the regimen needed is some form of muscle work in the open air every day for a period of years. If she will do this she will have a normal appetite and will eat enough proper food. To begin at the food end, rather than have food considerations follow naturally, will not get her anywhere.

You should begin by studying Bancroft on "Posture," Galbraith on "Personal Hygiene for Women," and Mosher on "Health and Happiness." Having informed yourself, you should plan for her.

THEORY PROBABLY WRONG.

R. E. D. writes:—Will you please advise me if there is anything that will remove uric acid from the system permanently? I am a great sufferer and to find temporary relief I am obliged to drink Piperazine water, which acts as a solvent, but my trouble returns when I eat red meats and certain fruits which cause the urine to become very abundant, especially during the night, and full of sediment.

REPLY.

You do not state what your trouble is. Your theory is that whatever your trouble is the cause of it is uric acid. The chances are 99 out of 100 that your theory is wrong.

Piperazine water has no power of removing uric acid from the system. If you get relief from Piperazine water that of itself is some proof that your theory is wrong. If it is caused by red meats and also by fruits, your theory is certainly wrong. Red meats do not cause any more uric acid than any other form of meat, and fruits have an effect on the bases of the body almost diagonally opposite to that of meats. In case your theory is correct you should eat potatoes. Irish potatoes neutralize uric acid.

SUCH A DOSE FATAL.

C. Y. A. writes: "Will it hurt a woman who is three months pregnant to take pills as a tonic containing the following: One grain of quinine, one grain of iron, one grain of strychnine? This has some small purgative power with it."

REPLY.

Quinine, iron, and strychnine pills will not hurt a woman three months pregnant, provided she needs that kind of a tonic. Of course the formula you send has been incorrectly copied. One grain of strychnine would write "finis" on you.

LA MARQUISE DE FONTENOY.

[Copyright: 1915: By the Brentwood Co.]

LORD CAVAN, who has just been promoted to the rank of major general for his services both at the front in France and since he was invalided home as active in training recruits, is the tenth earl of his line, and for a number of years was in command of the Grenadier guards.

Although an Irish peer, all his estates are situated in England, more especially in Hertfordshire, where he is master of the Hertfordshire hunt. He has no children by his marriage twenty years ago, and the next heir to his honors and estates is his brother, Captain the Hon. Lionel Lambart of the royal navy, who is married to Adelaide Randolph, stepdaughter of the late William C. Whitney of New York and a large beneficiary under his will. She was the child of Mrs. Arthur Randolph, later on the second Mrs. Whitney, who succumbed to an inquiry to the spine sustained in the hunting field in the neighborhood of Aiken, N. C.

Capt. Lambart, who went on the active list again of the royal navy on the outbreak of the war, is one of the crack polo players in England, rather an unusual accomplishment for a sailor, and has a country place in Dorsetshire, known as Marsh court. He came over to America a couple of years ago and made a somewhat prolonged stay with Mr. and Mrs. Thomas Hitchcock of New York at their country place on Long Island.

His uncle, the Hon. Octavius Lambart, son of the eighth earl, married an American girl, the daughter of the late Hiram Howard of Buffalo, N. Y., and now makes his home at Ottawa.

An aunt, Lady Sarah Bladen, sister of the late earl, is an active member of the Salvation army, one of her sons having served on the staff of the late Gen. Booth. Her sister, the late Lady Maude Lambart, became a convert to the Roman Catholic church, entered upon her novitiate in the Belgian convent of one of the strictest orders, where, however, her health gave way. She returned to England and succumbed a couple of years afterwards at her place at Rustington, in Sussex.

Emperor Nicholas has converted his principal residence in Petrograd—namely, the Winter palace—into an immense hospital, where some 2,000 badly wounded soldiers are being cared for and nursed back to health under the direct supervision of the czarina and of her daughters. It is one of the biggest palaces in Europe, being nearly four times as large as the Louvre in Paris, and it is estimated that in times of peace there are usually between 5,000 and 6,000 persons living under its roof.

It stands on the left bank of the Neva, on the site of a palace which in the reign of Peter the Great belonged to his lord high admiral, Count Apraxine. He bequeathed it to Peter II. Empress Anne first made use of it as an official residence, after having had it almost entirely reconstructed by the great Italian architect Rastelli. The frontage is about 1,000 feet in length, and it has a depth of nearly 400 feet. It has four stories and is nearly 100 feet high.

The Winter palace has been the scene of several conflagrations, the last one in 1837, when hundreds perished in the flames. It has been the scene, too, of attempts upon the life of the sovereign, such as, for 'nstance, in the winter of 1880, when the entire floor of the dining room was ripped to small pieces and completely destroyed by nihilist bombs, just as Alexander II. and his nephew, the late Prince Alexander of Battenberg, then ruler of Bulgaria, appeared on the threshold of the apartment on their way to take their places at the dinner table.

Alexander II. had been so engrossed in his conversation with his Battenberg nephew in his library that he had kept dinner waiting for fully twenty minutes beyond his usual dinner hour. If he had proceeded to dinner with his customary punctuality, he, as well as Alexander of Bulgaria and a number of the Russian grand dukes and dignitaries of the court and realm, would have lost their lives. All the servants awaiting the arrival of the czar and of his guests in the dining room were blown to pieces, so terrible was the force of the explosion.

The Countess of Mexborough, who has just died in London, was the earl's second wife, and an Italian, being the daughter of Carlo di Ser-Antoni of Lucca and of Naples, and widow of Capt. Claude Clark of the Indian staff corps. She was a Roman Catholic, whereas Lord Mexborough is a professing Buddhist. Lord Mexborough's conversion to Buddhism was brought about by his extensive travels in the orient, as well as by his extensive studies of everything connected with Buddhist literature.

His sister, Lady Anne Savile, is a frequent visitor to America, and a familiar figure in New York. She is the widow of the late Prince Louis of Loewenstein-Wertheim, who disappeared from England a few months after his marriage there to Lady Anne, pursued by creditors and blackmailers, and finally turned up in the insurgent ranks in the Philippines, where he was shot by the American troops engaged in suppressing the rebellion.

Lord Mexborough has no children by either of his two wives, and will be succeeded in his honors and estates by his brother, Capt. the Hon. John Savile of the Second life guards, now some 45 years of age. Lady Mexborough has been laid to rest in the beautiful old church of Methley, in Methley Park, the name of Lord Mexborough's country seat in Yorkshire, and where the Savile lords of Methley have been entombed for hundreds of years past.

The name of Methley serves to recall the fact that the late Lord Mexborough was, like his son, the present earl, a great traveler, especially in the orient. He was the principal friend and traveling companion of Alexander Kinglake, the historian, and figures in that author's popular book, "Eothen," under the transparent pseudonym of "Methley."

Methley was built by Sir John Savile, judge of the Court of the Exchequer, in the reign of Queen Elizabeth, and has been in the possession of his descendants ever since. Among its features are the queer old powder rooms. They are a series of cupboards, a little larger than telephone booths, to which men and women in the seventeenth and eighteenth centuries retired in order to be subjected to the powdering of their wigs and of their hair.

CALAIS IN ENGLAND.

[From Ulk, Berlin.]

The old English robber learns French and says: "J'y suis, j'y reste!"

The Legal Friend of the People.

Letters for this department must be signed with names and addresses of the writers.

NOT IN THE LEASE.

Chicago, Aug. 27.—[To the Legal Friend of the People.]—Last spring my husband signed a lease; since then we are building our own building. Before the lease was signed the landlord promised to make the people who live on the opposite side of the flat help clean the front stairway down, and they will not clean it at all. I am disturbed every morning by their noise, as I have to sleep part of the morning. I also asked for some repairs on a door to be made and they have not been done. Since we signed the lease the landlord has died, but the son is doing the business now.

Is there any way we can break the lease, especially if we were to give them three months' notice, as we will move the 15th of October? M. B. E.

Evidently none of the landlord's promises were incorporated in the lease as covenants, in which case it is very plain that you cannot break your lease.

TRIBUNE LAW DEPARTMENT.

REQUIREMENTS FOR THE BAR.

Chicago, Aug. 30.—[To the Legal Friend of the People.]—What are the requirements for entrance to the bar? Is a period of attendance at a law school required? Can this be partially or totally made up by work in a law office? Where is the bar examination held? R. L. W.

A period of attendance at a law school is not required; the student may pursue his studies under the direction of a lawyer for three years, the entire period. The bar examinations are held in four places during the year: [1] Mt. Vernon, [2], Springfield, [3] Chicago, [4] Ottawa.

For details as to the requirements we advise you to visit the dean of one of the local law schools.

TRIBUNE LAW DEPARTMENT.

MAKING YOUR OWN WILL.

Chicago, Aug. 30.—[To the Legal Friend of the People.]—Can a woman make out a will herself and have it signed by two witnesses, and in case of her death would it be a legal one? J. A. A.

You may write the will yourself. You must sign the will in the presence of the two witnesses, who should then affix their signatures in your presence.

TRIBUNE LAW DEPARTMENT.

EXTRA CHARGES IN CEMETERY.

Chicago, Aug. 30.—[To the Legal Friend of the People.]—Several years ago we bought a lot in a cemetery with the understanding that when it was paid for there would be no additional payments of any kind. The first and second year after the lot was paid for we were assessed $1 per year for cutting the grass which we paid.

Upon being informed by a party owning a lot in the same cemetery that we were not compelled to pay for cutting grass on a lot where there were no graves, we neglected to do so for the last two years and the other day we received a bill covering the last three years.

Are we compelled to pay for cutting grass on a lot where there are no graves, and if so, why? A. F.

If you did not order the work done you are, of course, not bound to pay for same. However, we would advise you to examine your deed and all other papers connected with the purchase of the lot since there may be some clause somewhere authorizing the cutting of the grass, in which event you must pay for the work. TRIBUNE LAW DEPARTMENT.

NOT COVERED BY LAW.

Chicago, Aug. 27.—[To the Legal Friend of the People.]—A few months ago I purchased a new brick building. Now water comes through the concrete foundation walls. The cause is either poor material or the foundation is without footing. Can I demand that the real estate company correct the defects? Is there a law requiring a certain standard for brick building foundations? C. F.

There is no law which would give you any rights against the company who sold the lot to you. TRIBUNE LAW DEPARTMENT.

DEPENDS ON THE LEASE.

Chicago, Aug. 31.—[To the Legal Friend of the People.]—Is a landlord liable for all or part of repairs to his property where the tenant, who has signed a lease for a term of years, on finding joists and sills to floor foundation dry rotted so badly that they are broken and failing? S. E. B.

Unless the lease stipulates otherwise the landlord is not bound to make the repairs desired. TRIBUNE LAW DEPARTMENT.

VOICE OF THE PEOPLE.

BUMPING THE DOC'S BUMPS.

Chicago, Sept. 4.—[Editor of The Tribune.]—"While on the subject of frauds, I will add that phrenology is also without foundation." Thus Dr. Evans in THE SUNDAY TRIBUNE. Has the doctor, who has brought hope to millions of us baldheaded unfortunates who see ourselves hairy as Paderewski via the capsicum route, ever seriously looked into the merits of phrenology? Has he approached with all possible open-mindedness the works of Gall, Spurzheim, Combe, and our own O. S. Fowler?

If he has, and is convinced that phrenology is "without scientific foundation," he must entertain very exclusive ideas as to what a genuine, awe inspiring, "scientific foundation" really is. He also must disagree with so eminent a scientist as Sir Alfred Russel Wallace, co-discoverer with Darwin of the origin of species, who, in his great work, "The Wonderful Century," comes out flat footedly in favor of phrenology as a science.

Does Dr. Evans put his opinion above that of the renowned Wallace? I have no doubt he does. I recall studying his [Evans'] cranium a few years ago in the Central Y. M. C. A., where he was making an address on local needs. He spoke with vigor and precision, and to me his phrenological developments [I am only an amateur] illustrated his remarks very well.

I noticed his bulging self-esteem and firmness, indicating strong and steady egotism and bullheadedness. In addition to well developed frontal lobes showing intellectual distinction, the doctor's side organs indicated pronounced acquisitiveness, constructiveness, secretiveness, and farther up and back, cautiousness. Perhaps one would expect a physician with large caution to be less hasty in condemning a system like phrenology.

But an educated person who is strong in self-esteem, firmness, and caution becomes easily skeptical and intolerant of anything with scientific pretensions out of his line. This explains the attitude of myriads of enlightened M. D.'s regarding phrenology. They give it the "once over," superficially, size up the average long haired, red nosed, impecunious "professor" as a characteristic exponent, and decide that "bumpology" is a rank fraud. But "bumpology" is as far from phrenology as Dr. Evans' medical gospel is removed from the cult of the Dowieites.

Phrenology is founded on fact, and its day is coming. J. C. M.

NO CHINESE CONSUL.

Chicago, Sept. 4.—[Editor of The Tribune.]—Who is the Chinese consul in Chicago? W. H. R.

[As we understand it, China is not represented here by a consul.]

SOLDIERS IN THE MAKING.

Chicago, Sept. 4.—[Editor of The Tribune.]—Your editorials on "Preparedness" are certainly correct and your advice should be heeded, because we are not only woefully lacking in preparedness but actually retrograding. The future belongs to the youth and not to the business man who takes his vacation to learn discipline and military science and habits in five weeks. They have formed their habits and cannot change easily.

In Woodward High school as well as other high schools in Cincinnati they had cadet companies drilling according to the United States manual, with the prescribed marches and encampments. This certainly was a preparatory school for an armed citizenry.

The Woodward cadets had their uniforms similar to the regular United States army and were officered accordingly. The uniform had to be worn during school day. At every patriotic occasion the cadets always marched prominently before and in connection with the regular United States army or state militia.

We have here in Chicago thousands of high school boys, who like the Woodward boys would be enthusiastic learners of military science, and they would be better men for it.

Why not make it obligatory for every healthy high school boy to join such companies, just as much as it is obligatory now to join athletic classes? Why not make it a state law? The manliness, obedience, and discipline obtained by such a course of military training will not only pay an hundredfold in everyday life but will protect us as a nation. F. B. M.

SUGGESTION FOR MISS HALEY.

Chicago, Sept. 4.—[Editor of The Tribune.]—To quote Margaret Haley, "Those poor, ignorant, nonunion teachers whose interests she would like so much to protect," might understand the "true situation" had the federation been a little more fortunate in its choice of a champion. If she wants to fight let her join the army. J. B.

SORRY FOR US.

St. Joseph, Mo., Sept. 4.—[Editor of The Tribune.]—I have just read your editorial, "America—The Glorious Lunatic." I am truly sorry for you, that you have so sadly misconceived your mission. The masses are not with you, and they will not be. Public sentiment is not so easily manufactured as in the good old days. The country is not so crazy about war as some of its editors, powder and armor plate magnates, fellow stockholders and friends seem to be. Why not "drop" your solicitude?

W. EVERETT FARNHAM, Lock Box 1618.

U. S. ENGINEERS UPSET LEADERS OF PORK BARREL

Make Adverse Reports on Missouri and Arkansas River Improvement "Grabs."

[BY A STAFF CORRESPONDENT.]

Washington, D. C., Sept. 5.—[Special.]—Sponsors for the rivers and harbors pork barrel bill, which annually has a spectacular career in congress, have been given a hard jolt by the army engineers, who have just reported adversely on the Missouri river and Arkansas river projects.

The reports are regarded here not only as a vindication of the two memorable filibusters conducted against the rivers and harbors pork barrel measure in the last congress by Senators Burton, Kenyon, Representative Frear and others, but also as a fitting climax to the fight waged on "grab legislation" by THE CHICAGO TRIBUNE.

Boost Presidential Stock.

Incidentally, administration politicians tonight were inclined to believe that the reports of the engineers on these projects will serve to boost Burton's stock as a candidate for the Republican nomination for president.

During the closing hours of the last session, when the pork barrel advocates went to Senator Burton with an offer of compromise, he consented to let a "lump sum" bill go through providing there was an agreement to instruct the army engineers to reëxamine a number of the projects which he had denounced so unmercifully.

These Projects Resurveyed.

The projects named by Senator Burton for reëxamination were the Missouri river, the Arkansas river, the Coosa river in Georgia and Alabama, the St. Lucie inlet, Florida; the Brazos river, Texas; Red river, Arkansas, Louisiana, Texas and Oklahoma; Ouachita river, Arkansas and Louisiana; Tennessee river, and the Fox river, Wisconsin; besides the Atlantic inland waterway from Norfolk, Va., to Beaufort, N. C.

The ten projects specifically mentioned call for the expenditure of upwards of $75,000,000. Between $17,000,000 and $18,000,000 has already been spent upon them.

LIGHTNING SHATTERS MAST OF LAKE BOAT HOLLAND.

Captain Calms Frightened Passengers Who Rush on Deck When Boat Lists—No One Hurt.

Milwaukee, Wis., Sept. 5.—[Special.]—During a severe electric storm on Lake Michigan early Sunday morning lightning struck and shattered the main mast of the steamer Holland, a passenger boat on the way to Milwaukee from Chicago. The shock caused a panic among the passengers, but, according to Capt. Wilson, no one was injured.

The shock caused the steamer to list and most of the passengers, who were asleep in their berths, awoke and rushed on deck to learn the cause of the trouble. Capt. Wilson sent his crew among the passengers to assure them of their safety but many of the women passengers refused to return to their berths.

BLOCK GOTHAM SLEUTHS IN THE GODOWSKY CASE.

Intricate Search of City Fails to Reveal Trace of Missing Pianist —Robbery Theory.

New York, Sept. 5.—[Special.]—The continued disappearance of Leopold Godowsky, the famous pianist, has absolutely baffled not only the artist's family and friends, but a score of detectives, working directly under Deputy Police Commissioner Guy Soull. Scarcely a more thorough search of the city has been made for any one since the disappearance of Dorothy Arnold.

22 BOATS HELD IN CANAL.

PANAMA, Sept. 5.—A new slide in the Panama canal has blocked the passage of all ships, including the steamers Kroonland and Finland. There are twenty-two vessels at different points along the canal waiting for the reopening of traffic.

A Capital

Surplus and Undivided Profits of

$15,700,000.00

protect the savings accounts in this bank. That's one reason why it's Chicago's largest savings bank.

The other is the courteous service which its employes give its patrons.

$1.00

or more opens a Savings Account with us and earns for you

3%

per annum interest while we are safeguarding your savings.

Why not start that account this week?

Illinois Trust & Savings Bank

LA SALLE AND JACKSON STS.

Organized 1873

CONCERNING THE BUSINESS OF THE STORE BEGINNING TUESDAY MORNING:

This store will remain closed all day today—Labor Day.

CARSON PIRIE SCOTT & CO

Business hours: 8 A. M. to 5:30 P. M. daily, including Saturday.

FALL modes in their varied moods already find interpretation in gratifying completeness throughout this store. Autumn is in the air—the store is crisp and cheery, with bright new merchandise at every turn.

Women's New Fall Suits, $55

Of Fine Imported Gabardine

A suit mode that will stand out as different, distinctive, even in a season when variety is the keynote of fashion.

Braid trimming, high, "chin" collar, pockets, the most approved of fashion details, are so originally treated they give a new and charming line to the Russian blouse coat.

In the new myrtle green, African brown, navy blue and black. (Sketched.)

This is, indeed, a suit for the woman who would be exclusively gowned. $55.

Fourth Floor, North Room.

Fall Millinery

THE new fall hats assembled here are characterized by an indefinable grace and beauty of line—a touch of the exquisite in the application of garniture—giving original interpretation to the prevailing fall modes.

Velvet hats rule, the shades, deep rich tones of purple, blue, brown, and, of course, black.

High hats, narrow of brim—broad hats, high of crown—small, close turbans, simple almost to severity, but ever so smart and becoming.

Fifth Floor, South Room.

A Very Special Invitation to Mothers from the Newest of New Autumn

Out-Door Apparel for Baby

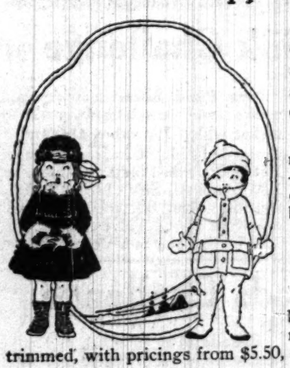

Mothers who accept this delightful summons to the baby sections will be charmed.

For here they will find not only everything new—but *everything* they could possibly want for babies' fall outfitting.

Splendid New Coats for Fall and Winter

Of chinchilla cloth, broadcloth, corduroy and rich velvet, many fur trimmed, with pricings from $5.50, $8.95, $12.75 up to $26.50.

For Every Coat—a Cunning Hat to Match

Soft, crushable shapes, in adorable baby styles, trimmed in the latest fashion with tiny flat flowers or huge bows, from $2.95, $3.95, $5, $8.50 up to $12.50.

Sweater Coats and Sweater Sets

Bright-colored, soft little wool sweaters even at $1. Norfolk and belted styles, blues and browns and reds, at prices that range from $2.95 up to $4.75.

Sweater sets of fine brushed wool, rose, white, at $4.75.

Third Floor, North Room.

A Special Trade-Arrangement Brings These Many Useable Pieces of—

Sheffield Plate at $6.50

September, a close second to June as a bride's month, should welcome such an event as this.

Included in this assortment are many of the most useable pieces of table silver—of a quality and dignity of design, making the splendid values offered unusual.

Cracker and cheese sets.
Relish dishes, glass trays.
Sugar and cream sets.
Nut bowls, pierced.
Fruit bowls, pierced design (pictured).
Cake baskets, handled.
Sandwich baskets, with handle (pictured).
Water pitchers (pictured).
Trivets, with extension.
Baking or pudding dishes.
Double vegetable dishes, with detachable handles.

—All Specially Priced, at $6.50 Each

First Floor, South Room.

New Silks and Velvets for Fall

Encompassing every desire of fashion for fall, the new silks and velvets are assembled here in almost prodigious array. Among the newest—

Soiree Satins, Satin Stripe Crepe Lunettes, Plaid Silks in Gros de Londre and Taffeta weaves, Pussy Willow Taffetas, Fleur de Jeunesse, Plain and Glace Taffetas, Striped Silks, Chiffon Velvets and Plushes, Velutina Cords, Costume Velutina, Velours de Nord and Novelty Check and Stripe Velvets.

And price-interest of the following will be found convincingly significant:

36-inch Plain and Glace Gros de Londres and Chiffon Taffetas, beautifully assorted in colors and combination of colors. **—$1.50 Yard.**

36-inch Satin Soiree and Peau d'Enfant, soft, beautiful satin faced fabrics. **—$2 Yard.**

36-inch Plaid and Stripe Silks, in various weaves and in beautiful color tones, are an attractive value at **—$2 Yard.**

40-inch Pussy Willow Taffetas, Fleur de Jeunesse, crepe meteors and crepe de Chines. **—$2 Yard.**

Imported 39-inch Chiffon Velvets of soft finish, in navy, marine, royal, sapphire, olive, myrtle, taupe, wistaria, Copenhagen blue, golden brown and black. **—$3.50 Yard.**

44-inch Imported Velveteens, in all the new dark suiting colors. **—$3 Yard.**

Finest Imported 37-Inch All-Silk Chiffon Dress Plushes, $7.50 Yard

Colors, African brown, gray, taupe, bottle green, prune, loutre, navy blue and black, $7.50 yd.

Second Floor, North Room.

Bead-Embroidered Blouses of Georgette Crepe at $10.75

No one could be indifferent to such blouses.

Their daintiness and charm will appeal irresistibly to every woman seeking the unusual and new in blouses.

A delicate daisy chain is embroidered over the front, the petals in lustrous silk threads, the centers and stems in tiny iridescent beads.

The collar may be either high or low, but both ways there remains that becoming "V" neck-line.

In white, navy blue and a lovely pink that verges on the coral in tone.

Sketched here and priced at **$10.75.**

Fourth Floor, North Room.

Wool Dress Goods

In the New Fall Weaves

This announces the arrival of splendid new assortments of fall dress goods in both the imported and the domestic weaves.

Of Special Price-Importance

54-inch wool velours, checks in combinations of black-and-white, blue-and-green, taupe-and-tan, brown-and-black, brown-and-tan. Special, **$2.50 yd.**

54-in. all-wool imported homespuns in a variety of color effects on gray grounds. Special, **$3 yard.**

Imported 54-inch black broadcloth at $3 yard.

Second Floor, North Room.

Replenished Stocks in the September Sale of Silk Petticoats

Flared — ruffled — pleated — ruched flounces — colorings more varied and more beautiful than ever.

Petticoats of Changeable Taffetas Are Especially High in Favor

At $5. There is a splendid group of such petticoats in exquisite colorings which change from blue to rose, from green to blue, from deep wine red to brilliant blue — and the knee-deep flounce is corded a half dozen times even to the very edge. Sketched at the right. **$5.**

Petticoats With Silk Jersey Tops Have Knee-deep Taffeta Flounces

At $2.95. These are really "extra" in value in a sale where all values are unusual. The colors are navy blue, emerald and black—the flounce is smartly ruffled as in the petticoat sketched at the left. The same style in a variety of colors, all taffeta, at $2.95.

Third Floor, North Room.

New and Practical Are Women's Washable Kid Gloves

Just ordinary good soap and clean water—that's all these gloves will need, and the beauty of them is they will be as soft and pliable after washing as they were before.

In splendid assortments, including white with self or black embroidery, in black with self or white embroidery—also primrose and sand shades at $2 pair.

Also—Women's ivory color, dipped, washable cape gloves, with full pique seams, at $1.50 pair.

And—White washable doeskin gloves, full pique. $1.50.

First Floor, North Room.

THE SEPTEMBER SALES FOR THE HOME are to many the most important series of events this store announces during the entire year. Newly furnishing your home complete or refurnishing it only in part, they claim your attention by the real buying-advantages they offer.

An Unusual September Sale of Pure Aluminum Ware at Half and Less

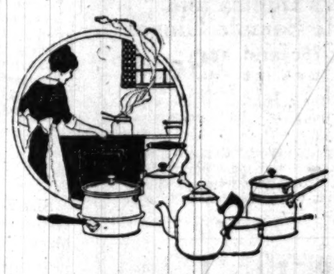

A special purchase of pure aluminum cooking utensils brings this remarkable pricing when the attention of hundreds of people is turned towards the replenishing of their kitchens.

Some pieces of this aluminum ware are slightly marred or scratched, but these are the only defects upon them and in no way affect the service of any utensil.

The assortment is varied and includes all the cooking utensils used daily in the kitchen—arranged on special tables—to go on sale beginning Tuesday morning at

15c, 25c, 35, 50c, 75c, $1 to $1.95

At 15c—1-quart mixing bowls, 1-quart preserving kettles, 1-quart sauce pans, 1-quart pudding pans, 1-quart stew pans, 8, 9 and 10-inch cake pans.

At 25c—1½ and 2-quart mixing bowls, 1½-quart stew pans, 1½-qt. preserving kettles, 1½ and 2-quart sauce pans, 1½ and 2-quart pudding pans.

At 35c—2½ and 3-quart preserving kettles, and 2-quart sauce pans, and 4-quart pudding pans, 2-quart preserving kettles, 2-quart stew pans.

At 50c—3 and 4-quart sauce pans, 2½, 3 and 4-quart stew pans, 3 and 4-quart preserving kettles, 2-quart Berlin kettles, 2-quart Berlin sauce pans, 7-inch fry pans.

At 75c—5 and 6-quart sauce pans, 3 and 4-quart casseroles, 4 and 6-quart Berlin kettles, 6-quart preserving kettles, 3 and 4-quart Berlin sauce pans, 9 and 10-inch fry pans, set of 3 sauce pans, 1, 1½ and 2-quart.

At $1—10-quart preserving kettles, 6-quart Berlin kettles, 6-quart Berlin sauce pans, 8-quart preserving kettles, 2-qt. double boilers, 2-quart coffee percolators.

At $1.25—10-quart Berlin kettles, 4-quart double boilers, 3-qt. coffee percolators.

5-quart tea kettles and 17-quart dish pans, special at $1.50.
8-quart tea kettles, special at $1.95.
Double oval roasting pans, specially priced $1.75 and $1.95.
6½-quart tea kettles, special at $1.75.

We advise early selection, as the quantities of some articles are naturally limited.

Sixth Floor, South Room

Dinnerware—September Sale

September Sale pricing is evident in all quotations on dinnerware during this month, reflected in its full degree by the instances cited.

French china, 50-piece sets, formerly $12, now $8.50.
Gold band china, 50-piece sets, were $17.50, now $13.50.
Warwick china, 110-piece sets, formerly $22.25, now $15.
French china, 106-piece sets, formerly $40, now $25.
French china, 106-piece sets, formerly $45, now $35.
French china, 107-piece sets, formerly $59.65, now $40.
French china, 110-piece sets, formerly $80.40, now $45.

Fifteen Open Stock Patterns Repriced to Close

Semi-porcelain and china patterns in a variety of decorations, which we are discontinuing at prices in many instances representing but one-half their former markings.

Plates, platters, covered dishes, cups and saucers and many other items for the table will be found in ample quantities to "make up" small sets.

Fifth Floor, North Room.

The September Sale of Oriental Rugs

And considering that these are not ordinary assortments and that shipping conditions are having a tendency to lessen the available supply of Oriental rugs in the United States at present, this event assumes extreme importance.

Lot No. 1—$15

Contains an exceptional gathering of choice Beloochistan rugs in the soft, rich mahogany reds and blues, averaging in size from 3 feet by 5 to 5½ feet long. Special, **$15.**

Lot No. 2—$18

Offers a selection of Beloochistan rugs a little larger size, averaging 3 to 3½ ft. wide by 5 to 5½ ft. long, in unusual combinations of colorings, **$18.**

Lot No. 3—$24

A quite remarkable assortment of Beloochistan rugs, heavy in texture and weave, averaging in size from 3½ to 4 feet wide and 5½ to 6 feet long. Special, **$24.**

Lot No. 4—$40

A collection of Mosul rugs in characteristic Mosul designs and colorings, averaging in size from 4 to 4½ feet by 6 to 6½ feet. Special, **$40.**

Larger sizes and carpet-size rugs are also included in the September Sale at special reductions.

Seventh Floor, North Room.

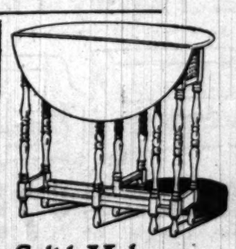

Solid Mahogany Gate-Leg Tables at $11.75

In modern apartments where every little space is made the most of a gate-leg table comes into its own.

When closed this one measures 8 inches in depth by 31 inches in width—when open 31 by 35 inches. Priced at one-third less than usual. **$11.75.**

Sixth Floor, North Room.

Swiss Point and Duchess Lace Curtains, $6.75 Pair

A special assortment of many patterns in Swiss Point and Duchess lace curtains has just been received from Switzerland and is included in the September Sale stocks.

These curtains come in tones of white, ivory or champagne and include many new and very dainty effects, at **$6.75 pair.**

Scrim and Marquisette Curtains in tones of white, ivory or beige at $2.75 pair.

All are hemstitched—there are many patterns finished with lace insertion, edged to match. $2.75 pair.

Sixth Floor North Room

Bedspreads: September Sale

It offers complete lines of bedspreads at special prices, of which the following is exemplary:

Imported dimity bedspreads, scalloped edges, with bolster covers to match. 72 x 99 inches, $5 set. 81 x 99 inches, **$5.50 set.** 90 x 99 inches, **$6 set.**

Scalloped satin Marseilles bedspreads, cut corners, with bolster covers to match—size 80 x 90 inches, $4.25 set. Size 90 x 99 inches, $6 a set.

Hemmed bedspreads, Marseilles designs, size 80 x 90 inches, at $2.75 each.

Scalloped satin Marseilles bedspreads, size 90 x 99 inches, $4 each.

Second Floor, North Room

500 Comforters at $2.50

This is a specially priced lot in which the splendid value will be at once apparent.

They are covered with silk-mixed mull and filled with best cotton. There are several patterns, each made with plain silk mull border, in pink, yellow, blue or lavender—size 72 x 78 inches. $2.50 each.

Down-filled comforters, in size 72 x 84 inches, covered with best quality sateen, at $9.50 each.

Seventh Floor, South Room

The Fall Challenge Sale of

The Challenge Sale Begins at 8:30 Tuesday Morning

SIEGEL COPE — The Big Store

This Is Our 56th Challenge Sale and the C

There has been no halt in the growth of our Challenge Sale since the first sale was annou... a home in Chicago that has not felt the benefit of the wonderful savings it brings. Living expenses ... mense quantities of their product, and help us in our plans accordingly. There is no other sale in ... our Challenge values never have been met lies in the fact that it takes months of preparation and ... to mention here more than a part of the bargains; therefore it is doubly important that you should ...

Corset Challenge

Second Floor

Rengo Belt Corsets
Samples in two big lots

$3 to $5 values 1.50 — $2 values $1

Made of heavy coutil with elastic webbing inserts. Hose supporters attached. Long, medium and high bust models.

1.50 and $2 Corsets, 69c

C. B. a la Spirite and R. & G. Corsets. Samples of the newest fall models. Some lace front models are included. Materials are coutil and batiste.

La Victoire Sample Corsets, in medium and high bust models. Coutil and silk brocades. 3.50 to 6.00 values, **1.98.**

$3 to $5 Gloria Sample Corsets, coutil and brocade, at **98c**

$1 and 1.50 G. D. Justrite, Kabo and thousands of sample Corsets; also lace front models, **58c**

1.50 and 2.00 Thomson Glove Fitting Corsets, fine coutil, **79c**

H. & W. Sample Brassieres. 1.50 and 2.00 values at **55c;** 75c and 1.00 values, **29c.**

25c & 50c H. & W. Waists for boys and girls, **15c.**

For the Little Tots

Second Floor

Children's Chinchilla Coats, with checked linings and black velvet collars. Sizes 2 to 6 years. For challenge, **1.99**

Infants' Bedford Cord Coats. Long or short styles. Cape. **98c.**

Children's Hats and Bonnets. Samples of 1.50-3.00 values, **98c.**

Children's Gingham Dresses. New fall styles. 59c value, **39c.**

Children's White Dresses. 2 to 6 year sizes. $1 to 1.95 values, **98c.**

Seconds 25c Cashmere Hose, **15c.**

Infants' Short Yoke Dresses, $1 values, at **69c.**

Infants' Knit Bootees. Knee length. 50c val., **29c.**

Infants' Silk and Wool Shirts. Seconds. 95c to 1.50 values, **50c.**

Infants' Silk and Wool Bands. A trifle imperfect. 59c val., **29c.**

Boys' $4 Suits, 2.85

Third Floor

All the new Norfolk models, in dark grays, browns and fancy mixtures. Two pairs of knickerbockers with each suit, 7 to 17 year sizes.

Little Boys' Fall Reefers. Double breasted styles, with belted back. All sizes, 2½ to 8 year sizes. $3 values, **1.95**

Boys' Wash Suits, in 3 to 8 year sizes. All the popular models. $1.25, $1.50 and $2 values, **79c**

Boys' School Knickerbockers, odd lots, 50c value, at **39c.**

Boys' Rompers and Wash Suits; 50c values, **25c.**

Boys' Blouses, light and dark; 35c values, at **25c.**

A Great Bedding Challenge

2,000 Pillows, 1.25 Value, at 69c
Sanitary feathers. Art ticking covers, 3-lb weight.

Pillows, 25c
All Pure Feather Bed Pillows. Also 20 x 20 Combination Pillows. Each, **25c.**

$7 White Satin Bed Sets for extra large beds. Scalloped cut corners. Bolster to match, **4.39.**

$7 Bed Blankets, Gray & Tan, 5.75
All wool filling. Very fine Blankets. Spool cotton warp. *Fourth Floor.*

2.50 Australian Plaid Blankets, 1.85
Also Fine White Australian Blankets. Good for wear and very warm.

1.50 Full Size Comforters, win. wgt., **98c.**
75c Crib Blankets, wool fin., 36x54, **39c.**
Bed Blankets, 72x80, wh. wool mix., **4.19.**
Bed Blankets, 72x82, white, gray, **3.98.**
Seconds, 72x84, 2.50 White Blankets, **1.49.**
Cotton Blankets, small beds, gray, **59c.**
White Crochet Bed Spreads, med., **69c.**
Seconds, 12-4, 2.25 Gray Blankets, **1.69.**
White Crochet Bed Spreads, med., **79c.**
White Satin Bed Spreads, scalloped, **2.39.**
$2 White Crochet Bed Spreads, **1.50.**
White Crib Blankets, overshot, **12½c.**

Bed Sheets
Full bleached. Torn size 72x90. French seams. **28c.**
Full bleached. 72 x 90 torn size. French seams or hemstitched. **35c.**
Full bleached. 81 x 90 torn size. 75c value at **59c.**

Silverware

First Floor

Sterling silver pieces, including bonbons, cream ladles, cake knives, orange spoons, salad forks, butter spreaders, etc. $1 and 1.25 values, each, **69c.**

Pearl Fruit Knives, sterling silver ferrules. $1 values, each, **48c.**

Silver plated Knives or Forks, fancy, each, **10c.**

Holmes & Edwards, Silverweld Knives, $5 the dozen value, set of 6 at **98c.**

Odd Table Silver, Holmes & Edwards and Stratford brands. Fine silver plated, guaranteed for 10 years. Included are: salad forks, jelly spoons, cream ladles, baby spoons, orange spoons, sugar tongs, pickle forks, tea and table spoons, etc., each, **10c.**

A Talking Machine at 9.98

Third Floor.

The improved "Chicago Special" Talking Machine. Extra size cabinet in oak or mahogany finish. Every one is equipped with a strong spring motor which will play 2 ten inch records with one winding. Excellent tonal qualities, a Challenge wonder, **9.98**

Climax double face 10 inch Records, hundreds of good selections, each **25c.**

Shirt Waist Boxes

Third Floor.

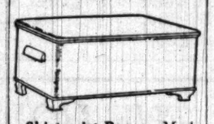

Shirtwaist Boxes. Made with wood handles and bamboo trimmed. All are covered with fine Japanese matting. These four lots for Challenge:

1.75 Boxes, 27 inches long, at **1.35**
3.00 Boxes, 30 inches long, at **1.95**
4.00 Boxes, 33 inches long, at **2.95**
5.00 Boxes, 40 inches long, at **$4**

Wall Paper

Fourth Floor.

Oat Meal Papers, 30 in. wide. All wanted shades with beautiful cut out borders to match. 15c values (sold only with cut out borders) at, roll, **4½c.**

Wall Papers. 15c and 20c values, for bedrooms, dining rooms and halls. Roll, 9½c and 7½c.

Lincrusta, $2 values. For dadoes, roll, **1.18.**

For Challenge We Surpass Every Record for Blouses at 1.98

Every One a $3 Value

Second Floor

A captivating assortment of beautiful models—the fall ideas in

Silk Shadow Lace Blouses,
Embroidered Net Blouses,
Silk Crepe de Chine.

The blouses are in white and cream over flesh linings. Also beautiful black and white combinations. Newest collar and sleeve effects. Blouses that are splendid $3 values, at **1.98.**

Dainty Crepe de Chine Blouses— White and colors. The new long sleeves and collars, in the latest style. $3 values, special, for, **1.98**

Blouses—Fine materials, in white voiles, striped and barred materials. Also some dainty embroidered designs. Very pretty as well as practical blouses. Special for Challenge, choice, **95c**

Misses' $15 Fall Suits Challenge, 8.75

Second Floor

Newest models in gabardines and poplins. Coats are lined with peau de cygne silk. Skirts are pleated, belted and pocketed models. Such good colors as field mouse, African brown, Russian green, navy and black. Rich velvet collars. $15 values, **8.75.**

Misses' Wide Wale Corduroy Coats in short models. Full lined. High collars. Navy, Russian green, African brown and black. $7 values. Challenge Sale price, **4.95**

Misses' Dresses, 9.75

Smart models in combinations of chiffon, taffeta and fine French serge. Trimmings include sashes, pockets, touches of Roman embroidery, buttons, etc. A great Challenge Sale special at **9.75.**

9.75 4.95

Girls' Fall Coats, 3.95

Corduroys and cheviots in new Russian model, belted and trimmed in contrasting colors. 6 to 14 year sizes.

Girls' Serge Dresses, 1.98

Staple colors, trimmed in contrasting shades. Pull flare skirts, with belts and pockets. 6 to 14 year sizes. Pretty and practical.

Challenge Glove Bargains

First Floor

Women's Kid & Lambskin $1, 1.25 & 1.50 Gloves (Resewn), 58c

Black, white and colors, in a complete range of sizes from 5½ to 7¼. The embroidered backs include all the newest effects, as well as the always popular one row style.

Women's Duplex and Chamoisette Sample Gloves 35c, 50c, 75c and 1.00 Values at 29c

2,100 pairs of finest samples sold for a fraction of the value when delivery on stocks became impossible. Fall weights, 2-clasp and elbow lengths.

Included in the assortment is a large range of attractive two-toned and heavy embroidery, as well as self and spear point backs. This is a glove offering every woman should profit by. A supply of these gloves will be appreciated later on, when they cannot be duplicated at twice the price. Pair, **29c.**

Rugs & Linoleum Challenge Bargains

Fourth Floor

Royal Wilton Rugs, in newest fall patterns and colors. Copies of finest Orientals, in tan, brown and rose. All are 9x12 size. $40 values, for challenge, **29.70**

Axminster Rugs, with the long, silky pile. Medallion and allover designs. Some with reinforced seam. 9x12 Rugs, worth 21.50, Challenge at **17.90.**

Seamless Tapestry Brussels Rugs in 9x12 size. Pretty allover designs. 16.50 values, for challenge, **12.65.**

$4 Axminster Rugs, 36x72-inch size, **2.98.**

Rag Rugs, 30x60-inch. Hit and miss patterns, 89c.

Inlaid Linoleum, 2 yards wide. Tile and wood patterns. $1 value, at, square yard, **75c.**

Wilton Velvet Sample Rugs. 1.75 value. 27x54 inch size, **1.29.**

Linoleums, 4 yards wide. 75c and 85c values. Square yd., **49c.**

New Process Linoleum Mats, 18x36 inches. Each, **23c.**

Electrical Goods

Fourth Floor.

Floor Lamps, with fancy turned column in birch mahogany finish. Stands 6 ft. high. Equipped with a 24 inch Tudor shape silk shade with long fringe. Wired and ready to light, **10.95**

Boudoir Lamps in birch mahogany, 8 in. silk shade, Challenge, **1.95.**

Electric Table Lamps in empire gold finish. Guaranteed not to tarnish. 22½ in. high. Have 6 panels, 18 in. art glass shade in soft colors. Wired complete and fitted with 3 chain sockets at **7.95.**

Electric Flat Irons in 6 lb. size. Nickel plated. 6ft. of detachable cord and stand. Guaranteed for 10 years, **1.75.**

Dress Forms

Third Floor

Live Model Dress Form. 4 sectional. $5 value, **2.99.**

Live Model Dress Forms. Collapsible. Folds to half size. $3 values, **$1.66.**

Live Model Dress Forms. 12 and 16 sections. $10 and $12.50 values, **$5.97.**

Paquin 12-section Collapsible Dress Forms. Folds ½ size. $12.50 value, **$7.29.**

Umbrellas

First Floor.

Men's and Women's Umbrellas. The men's umbrellas are 28-inch size; the women's 26-inch size. Covers are fast black, waterproof fabric. Paragon frames, **69c**

Cigars

First Floor.

Box 25 S. Seidenberg 10c Cigars (after dinner), **$1.**
La Azora Operas, San Felice, John Ruskin, El Porato, New Bachelors, **5c Cigars 50 at 1.65**

The Notions

First Floor

J. & P. Coats' or J. J. Clark's best 6-cord, 200-yard spool thread, **14c**

Corticelli or Rice's 100-yd. 10c Spool Silk, spl., **5c.**
O. N. T. Darning Cotton, 2 spools for this sale at **3c.**
Kohinoor Dress Fasteners, 10c value, for **3½c.**
Skirt Belting, black or white, at only, yard, **2½c.**
Infants' C. M. C. garters, 25c value, at, pair, **10c.**
Tape Measures, 5c val., **1c.**
Sanitary Napkins, 10 in box; 25c value, at only **15c.**
Wide Bias Lawn Tape, 6-yard reel, at only **3½c.**
Cable Cord, 5-yd. blt., **3½c.**
Rick Rack Braid, 6-yard piece, 10c value, at **6c.**
25c Nickel Skirt Gauge. **10c**
Ironing Wax, 10 for **5c.**
19c Human Hair Nets, **3c.**
5c Shoe Laces, 3 pair, **5c.**
Crowley's Machine or Sew. Needles, pack, **1½c.**
Pearl Buttons, 6 doz., **5c.**
5c Pure Machine Oil, **2c.**
Children's 25c Skeleton Waists at low price of **9c.**
Roll White Cotton Tape, 18 yards at **4c.**
Women's 50c Pad Garters on sale at only **21c.**
2 in 1 Shoe Polish, **5c**
Pin Cubes, 100 size, **3½c.**
Eng. Steel Pins, 400 at **3c.**

Fruit of the Loom & Lonsdale Muslin, 4-4 Width, 6½c

20 yard limit to each customer. No mail or phone orders. *4th Floor.*

Brown Sheeting. 4-4 size. Below mill price, yd., **5c.**
Pepperell and Androscoggin Pillow Tubing, yd., **15c.**
Bleached Muslin. Cambric finish. Yard, **5½c.**
Fancy Art Ticking. Mill lengths. Yard, **10c.**
Cheese Cloth. 4-4 size. Specially priced, yd., **2½c.**
Pppperell Bleached Sheeting. 9-4 size. Yard, **22c.**
Pepperell Brown Sheeting. 9-4 size. Yard, **20c.**
Pepperell Bleached Sheeting. 8-4 size. Yard, **20c.**
Pepperell Brown Sheeting, 8-4 size. Yard, **19c.**

The Challenge in Men's

Coats, Suits, Dresses and Skirts in Styles: Low

$15 4.95 16.50 8.95

18.50 Tailored Suits at 10.75

Handsome models, made of Poplin, Gabardine and fine Serges. The Coats come in approved finger tip length, trimmed with silk velvet collar and cuffs. Button to the neck style in trim military fashion. Lined with the best grade of yarn-dyed satin. The Skirts come in pleated and belted styles. Russian green, navy, black and African brown colors. All sizes.

22.50 Tailored Suits at 16.50

All Wool Poplin. The Coats richly lined in peau de cygne silk, braid and button trimmed. The new military effect is carried out in the cut of the coat, which fastens high at neck with a fur collar. The skirt is a popular new pleated model. All the seasonable colors, such as green, brown, black and navy. $22.50 value for $16.50.

12.50 Fall Coats, Specially Priced at 8.95

Wide Wale Corduroy Coats, full lined. Some with warm mouflon collars, others plain. Good variety of staple colors. Very dressy, rich looking coats. Warm, up-to-date. Wonderful bargain, **8.95.**

Dress 1.88 — All wool ... cular model ... pockets, ... belted. Navy, black ... the popular wide ... aid bound, etc. All sizes ... for misses to large ...

Dress 3.95 — Excellent ... serge or ... popular new ... full flare and belted ... staple colors are represented ... as novelty plaids, etc.

22.50 Winter Coats With Fine Fur Collars

All the newest winter Coats ... Silk Plush Coats, Wide Wale Corduroy Coats, braid trimmed, others perfectly plain ... **5.50 Rain Coats,** in tan and ...

Challenge, Plain and mixtures ... me with handsome ... full lined, some yoke ... bberized throughout ...

A Wonderful Silk Challenge

First Floor

Silk Faille, rich and lustrous, new and staple colors, and white and black, yard wide, 79c values, **39c**

Tub Silks, 32 inch, colored stripes, **21c.**
Silk Crepe de Chine, 36 in., street and eve. shades and black & white, yd., **38c.**
$1 Black Chiffon Taffeta, 36 in., yd., **59c.**
$1 Black Peau de Cygne, 36 in., yd., **68c.**
1.25 Blk. Duchesse Satin, 36 in., yd., **78c.**

New Plaid Silks, in wide range of colors and combinations, 24 inches wide. 79c value, at, yard, **59c**

Crepe de Chine, 40 in., many shades, **88c.**
Del Opera Silk Poplins, 36 inch, yd., **59c.**
1.50 Black All Silk Chiffon Taffeta, **98c.**
Chiffon Velvet, blk.,cols., 40 in., yd., **2.45.**
Blk. Silk Faced Velvet, 40 in., yd., **1.98.**
1.50 Twill Back Silk Vel., 24 in., yd., **98c.**

The Dress Goods Challenge

First Floor

Silk and Wool Poplins in lustrous new blacks and all leading shades for autumn wear. 1.25 values for challenge, the yard, **69c**

56 in. Shepherd Checks, 48c val., yd., **21c**
59c Novelty Suitings, many styles, **35c**
54 in. Tailor Worsteds, 1.50 val., yd., **89c**

Broadcloths in black and colors, 54 inches wide. Serviceable and rich looking, splendid 1.48 values, challenge price, the yard, **79c**

38 in. Fall Plaids, 59c value, yard, **48c**
46 in. Serges, blue and black, $1 val., **59c**
50c Challies, all wool, asst. patterns, **29c**

Black Crepe Poplins, Granite Cloths, Wool Taffetas, Panamas, Wool Crepe Cloth, Cascade Worsteds, 1.25 and 1.50 values, special, per yard, **79c**

Watches and Jewelry

First Floor

$10 Bracelet Watch 6.45

Small Size Bracelet Watches for women, guaranteed for 20 years. The watch is gold filled, is separate from the bracelet and can be worn as chatelaine if desired. $10 value. **6.45**

$5 Mesh Bags 1.98

Mesh Bags in medium and large sizes. Many pretty styles in reversible mesh. Some are skirt scalloped and some are in fringed effects. Not a one worth less than $5, choice, **1.98**

Men's $15 Dueber Hampden Watches. 17 jewel. 20 year case. 16 size. Special at **11.95.**
12 size Watches, 15 jewel, 20 year filled case, **7.50.**
$2 Nickel Watches, thin model, special at **1.19.**
1.50 Pendant and Chain, gold filled, at **69c.**

3500 Large Pictures, Worth 1.75 to $5, Each, 88c

Sixth Floor

They're attractive etchings, pastels, pearl paintings, photogravures and genuine oil paintings in gilt, black or walnut frames. Some are 8x34 and some 18x40 inch sizes. 1.75 to $5 values, for Challenge, at **88c**

Photographs

Tenth Floor.

1 dozen Urbana Panel Photos, in black and white or sepia brown finish, for Challenge at **1.50**

With this we give free three extra panels or one 8x10 enlargement.

A Challenge of a Impo

Choice of 1,00 of Cut Gl
4.50 to 7.0 es at 2.95

All lead blanks. Newest shapes and cuttings.

Punch Bowls, Ice Cream Trays, Sugar and Cream Sets, Bowls, Jugs, Relish Dishes of beautiful cuttings ...

We have offered ... rtments of cut glas ... fered such a variet ... lass, choice at 2.9 ...

Mason Fruit Jars

The ideal preserving jar. Choice of quarts or pints, ea., **3c**

Di... Cl... 52-piece ... prettily ... 5.45 value, ... stock. **3.95**

Su... Sea... Jar... All ... patent ... **Q... P...** ... 95

The Furniture Challenge: Every Price a Money Saver!

Sixth Floor.

22.75 Turkish Rocker, 14.75
Upholstered in genuine leather. Chair to match.

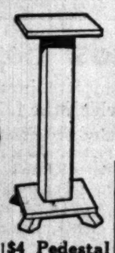

$4 Pedestal 5 inch square pillar, **2.65**

$150 Parlor Suite in Mahogany Finish, Upholstered in Brown Spanish Leather, Special at $75
The most wonderful value we ever offered in a parlor suite. Very rich and massive.

$3 Costumer, fumed oak or mahogany finish, **1.69.**

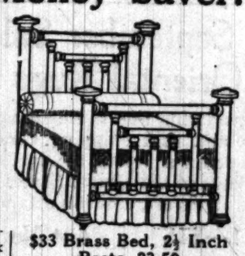

$33 Brass Bed, 2½ Inch Posts, 23.50
Satin, polet or bright finish.

Our 9.75 Richmond Mattress at 5.85
All sizes, roll edges, 45 pounds of felted cotton. Good ticking.

$20 Martha Washington Sewing Cabinet. Solid mahogany, **8.98**

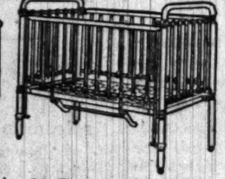

$8 Trip-Lock Crib, High Sides, $5
All iron frame. One side drops.

$2 Bamboo Tables, 20 inch top, **98c**

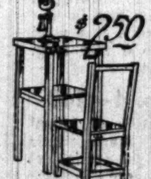

3.75 Phone Table and Chair. Oak or mahogany finish. **2.50**

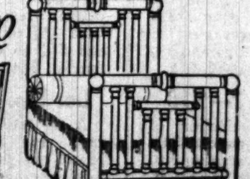

This $35 Brass Bed 2 inch posts and top rods, 1¼ in. fillers, **24.75**

The Wonderful Challe... in the ...

Money saving prices on purest foods of highes...

Groceries

Butter, Hazel Creamery Butter; the most delicious obtainable. Three lb. drum at **89c**

Catsup. Hazel or Snider's Tomato Catsup. Three pint bottles, **50c;** bottle, **17c.**

Soap. Kirk's American Family, Fels Naphtha or S. C. & Co. Laundry Soap, 20 regular 5c bars, with $1 purchase or more of bulk tea, coffee or Hazel Cocoa, **73c.**

Butterine. Jelke's "Good Luck," Swift's "Kersey" or Moxley's "Daisy" Table Butterine, 5 lb. drum, **93c.**

Washing Powder. Gold Dust or Milford. The large package. 3 pkgs., **49c;** pkg., **17c.**

Campbell's Soups, including Chicken, Tomato or Vegetable. Doz. 10c cans for **95c;** can, **8c.**

Tomatoes. Milford Brand. Solid pack, doz. No. 3 cans, **$1.48;** 6 cans, **75c;** can, **13c.**

Baking Powder. Rumford's pound can, **21c.**

Groceries

Coffee. Guadarali (our own private blend), rich drinking coffee. 6½ lbs. **$2;** 3 lbs. **$1;** lb., **35c**

Peas. Wisconsin Sweet Sugar Peas. 14c value. Case of 2 dozen cans, **2.10;** doz. cans, **1.10;** can, **10c.**

Chocolate. Walter Baker's Premium Chocolate. Lb., **33c;** ½ lb. cake, **17c.**

Corn. Fancy Western Corn (Milford), dozen cans, **93c;** 6 cans, **50c;** can, **9c.**

Pancake Flour. Uncle Jerry's. New stock. 3 pkgs., **25c.**

Evaporated Milk. Peerless or Dundee. Dozen tall cans, **88c;** 2 cans, **15c.**

Kitchen Klenzer or Lekko Powder, 6 cans, **19c.**

Coffee. Our special Combination Coffee. 3½ lbs., **$1;** lb., **30c.**

Coffee. Golden Santos Coffee. "Our Special," 4½ lbs., **$1;** lb., **23c.**

Teas. Fancy teas. Sell at $1 the lb. 3 lbs., **$2.50;** lb., **85c.**

Fruits

New Pe... stock. ... **Duchess ...** **Fancy C...** **Yellow ...** **Lemons ...** **Preserves ...** **Valencia ...** **Kalamazoo ...**

G... **Teas.** O... teas. 5 lb...

Peaches. In heavy s... No. 2½ ... can, **25c.**

Pears. ... sirup, ... cans, **1.25c.**

Hazel N... Oats, 3 ... **Lobster.** (Red Jack... Six ½ lb. ...

Hams, selected fr... 10 to 12 lb... per pound, ...

Bacon, cured and ...

Corned ... cial, lb., ...

Lard. ... Special, ...

Salt Po... cure. 5 lb...

Smoked ... Ham trim...

Pecan ... ues. Ea...

Fresh B... loaves, ...

Raise ... Dozen, ...

Home-m... whole whe... Challenge, ...

Oa...

Ma...

Su...

Se...

Ja...

All ... patent ...

Q...

P...

...ENIR SPOONS, ROGERS ...

ale of 1915 Begins Tuesday

EL COPER & Co

ore

ago's Economy Center

In Observance of Labor Day the Store Is Closed Today.

e Sale and s the Greatest We Ever Announced

the first sale was anno t quarter third of a century ago. It has grown in public confidence with every passing year. There is scarcely t brings. Living expenses a in half by the Challenge bargains. Manufacturers the world over look to this sale to dispose of im- There is no other sale in the mpare with it for value giving. That is why it is the CHALLENGE SALE, and the reason why ths of preparation and purc ntic quantities to make this sale such a matchless money-saving event. Space does not permit us important that you should ow! No matter what you need, you'll find it in our Challenge Sale at a great saving.

nge in Women's Fall Apparel

Second Floor.

s and Skirts in Ch Styles: Lowest Challenge Sale Prices

16.50 8.95 10.75 10.75

Dress S 1.88
All wool ser cular models, pockets, shirr nd belted. Navy, black, the popu- lar wide wale raid bound, etc. All sizes for misses to large women.

Dress S 3.95
Excellent s serge or gaba popular new p , full flare and belted styl staple col- ors are repres as novelty plaids, etc.

.50 Winter Coat me With Fur Collars—Challenge, $15
ll the newest winter Coats are Plain and mixtures. Wool or Plush Coats, Wide Wale Cord me with handsome fur collars, trimmed, others perfectly plain full lined, some yoke self-lined. .50 Rain Coats, in tan and navy bberized throughout. 3.95.

18.50 Fall Dresses at 10.75
The newest model in Combination Dresses, Princess Dresses, Russian Blouse and Coatee styles. The combination dresses come in fine serge and silk taffetas. Some are trimmed with rich Oriental embroidery. Others with dainty collars of Georgette crepe, and cuffs to match. Smart sashes are seen in many instances. The colors are navy, black, Russian green and brown.

7.50 Fall Dresses, Special at 4.95
Pretty Serge and Taffeta Silk Combination Dresses. Dresses of all serge, prettily trimmed. Fancy collars and all the new trimming touches. Long, trim-fitting sleeves. Pleated skirts. All the seasonable colors. These dresses are particularly good for the business woman's wardrobe. They combine neatness with perfect style, durability and inexpensiveness.

7.50 Fall Coats, Specially Priced at $5
Attractive mixtures in all wool materials. The popular belted models. Button to the neck style. New shaped collar and cuffs. The yokes are self-lined. Stylish and comfortable utility coats. 7.50 values for $5.

Hair Goods
Entrance, Second Floor.
Our Challenge specials in Switches:
20 inch, 1.98 value, 98c
22 inch, 3.50 value, 1.79
28 inch, 5.00 value, 3.49
3.50 Transformation, 1.79.
5.00 Transformation, first quality hair, 3.29.
Gray Switches 2.50, 3.50.

25% discount on all 1st quality goods.

Veilings, Neckwear
First Floor.
Women's Sample Neckwear. Included are lace collars, vestees of lace and organdie; flat and high collar sets, etc. 25c to 35c values, each, **10c**
Boudoir Caps. Prettily trimmed with messaline silk and laces; 35c values, 19c.
All Silk Chiffon Cloth. 40 inches wide; white, black and popular shades; 98c values, yard, 75c.
Silk Chiffon Veils. 1¼ yards long; assorted shades; 75c values, 48c.

Furnishings
First Floor.
Men's Laundered Negligee Shirts in coat style, with laundered cuffs attached. Also soft collar negligees. All sizes, 14 to 19. 59c value, special at **37c**
Men's Pongee Shirts, with French cuffs, also plain or pleated laundered negligees. $1 and $1.25 values, at 77c.
Men's Silk Ties. Four-in-hand styles. Made from sample lengths of 50c silks, 17c.

Go Carts
Fourth Floor.
Reed Pullman Carriage, upholstered in corduroy. Storm shield to match. Full tubular frame, reversible body and heavy rubber tired wheels, for Challenge. **16.98**

Folding Go Carts, with high wood sides. Large comfortable bed. Adjust. hood and heavy rubber tired wheels. $8 values, 4.98.
Automatic Folding Sulky, upholstered in leather cloth. Reclining back. 10 in. rubber tired wheels, 2.98.

Optical Goods
First Floor.

Eye Glasses or Spectacles. Rimless style; gold filled mountings; best periscopic lenses; 1.75 value, at **88c**
Eye Glass Chains. Gold filled, hair pin or ear loop styles; 75c values, 35c.

Leather Bags
First Floor.

Real Leather Hand Bags, leathe. lined and fitted with mirror and purse. Many styles of frames. Some have patent locks and stone set knobs, $1 values, **59c**
The leathers are: morocco, crepe and pin grain.

The Dolls
Fourth Floor.
Dressed Doll, with real mamma voice, special, 29c.
Character Infant Doll. Baby wig, closing eyes, special, at 89c.

10c Mercerized Crochet Cotton "American Maid" Brand, Ball, 4c
Collingbourne's White and ecru in all sizes. Pink, light blue, delft and lavender, in size 30 only. *4th Floor.*
Turkish Towels. Stamped for embroidery. Blue or pink borders. 22x45 inch size. 49c value, 29c.
Scarfs and Squares. 49c value. Special at 29c.
Cretonne Pillow Covers, Scarfs and Squares, 29c.
Felt Emblem Pillows. 49c values, at only 29c.
Pillow Tubing, 36x45 in. Stamped on muslin, pr., 10c.
Yarns. A trifle soiled. 13c values. Skein, 9c.

Trimmed Hat Challenge
$5, $6, $7 and $8 Values, 2.98

Second Floor

A large assortment especially assembled for Challenge. Pokes, Sailors, Side Rolls, Turbans, etc.

The trimmings are in wonderful variety and exceedingly attractive. There are ribbons, ornaments of gold, steel or silver, fancy feathers, etc.

All that is new and chic in fall millinery is represented in this Challenge bargain. Mostly black, but some suit colors also. No matter what you usually pay for your hats, up to $8, do not fail to see these at 2.98.

2.98

Dress Shapes, 95c
1.45 and 1.95 Values
Black and colors, velvets, plushes, plush and velvet combinations, etc. Sailor, tricornes, turbans and other pretty styles.

Ready to Wear Hats, 1.45
Light weight plush, trimmed with bows and ears of messaline silk. Velvetta sailors, small, medium and large, with soft crowns, on sale, 55c
Ostrich Feather Bands; good stock, black, white and good colors, at 50c
Ostrich Feather Tips, bunches of 3, black and white, 65c values, at 25c
Demi Plumes, in black and natural color, special for Challenge sale, 50c

Hosiery and Underwear

Hosiery, First Floor *Underwear, Second Floor*

Women's 1.50 Silk Hosiery 69c
Pure thread silk, in heavy quality. Black, white, and all the new, popular shades. Some with slight mill imperfections. All are of fine silk, and some have lisle top and soles.

Women's 50c Jap and fiber silk Hose. Black, white and colors. Seconds. 35c.
Women's Pure Thread Silk Hose. In black. "Seconds" of 75c guar. hose. 25c.
Women's Sample Hose. Imp. mercerized lisle. 35c to 50c vals. Black and colors, 19c.
Women's 25c Mercerized Lisle Hose, black, white & colors, regular sizes, out sizes in black, 15c.
Women's Burson Hose, black lisle and cotton hose, regulars and out sizes. "Seconds" of 25c and 35c values, Challenge sale price, pair, 12½c.

Infants' 25c Sample Hose. Fiber, lisle and cotton, special at 12½c.
Infants' 25c Cashmere Hose. Silk heel and toe. Black or white. 15c.
Children's 15c Cotton Hose. Black or white cotton. Seamless. 10c.
Children's 25c Hose, white mercerized or black lisle, "seconds," 12½c.
Misses' Black Fiber Silk Hose, 50c value, "seconds," special, pair, 19c.

Women's Sample Wool Underwear, and Cotton Fleeced Union Suits, $1 to 1.50 vals., **57c**

Women's 50c and 59c Cotton Underwear, 39c
39c to 50c Summer Union Suits now at 25c
29c Women's Fleeced Vests and Pants, at 19c
Boys' and Girls' Sample Winter Underwear, Vests, Pants, Union Suits, 39c to 50c values, now 25c
Children's 39c Summer Union Suits, special, 19c

Women's 3.50 and $4 Shoes, 2.45
Third Floor

Both lace and button styles, in patent and dull leathers. The popular new color combinations are included. Both military and Louis XIV. heels.

Any Woman's Low Cut Shoe in the house. Pumps and Oxfords. Worth 2.50 and $3 a pair. Take your choice, for Challenge, at **95c**

Children's School Shoes, in patent and dull leathers. Sizes 8½ to 11. Footform shapes. 1.50 and 1.75 values, at 1.25.
Boys' School Shoes in button styles. Roomy toes. Sizes 1 to 5½. $2 values, 1.50.
Children's Shoes, in sizes 6 to 8. Button and lace styles. Solid leather soles and uppers. 1.25 values, 98c.

Lace Curtain Challenge
Third Floor

Handsome curtains of voiles, madras and Nottinghams. An excellent assortment of pretty patterns. The 1.50 grade at, pair, **88c**
Voile Curtains, with lace insertion and edges. White and biege colors. $2 values. Pair, 1.35.
Marquisette and Voile Curtains, with lace edges and insertions. $3 values, pair, 1.85.
Cable Net and Brusselette Curtains. 3.98 values at, pair, 2.35.
Imported Curtains, such as Lacet Arabian, Renaissance, Irish Point and Duchess effects. $10 and $12 values at, pair, 7.50.
5,000 yards Printed Scrims and Hemstitched Voiles, 2 to 5-yard lengths, yard, 8c.
5,000 yards of Printed Casement Cloth, 36 in. wide, Challenge at, yard, 5c.
Double Faced Velour Portieres, reversible colors. $19 values at, pair, 14.85.
Opaque Window Shades. Lace trimmed edges. 36 inches wide, 7 feet long. Good colors. 50c value, 29c.

Ribbons
First Floor.
Loom Ends. Thousands of yards of every sort. Satins, taffetas, silk taffetas, flowered ribbons, Roman effects, messalines, and fancy weaves; all are remnants and none can be cut. 15c, 19c, 25c and 35c values, yard, 12c.
Ribbon Remnants. No. 5, 7, 9, 12, 16 and 22. Satin and taffetas, moires and pretty fancies. Best of colors, worth double this selling price, yard, 4c.

'Kerchiefs
First Floor.
Men's Handkerchiefs. With block initial. Extra fine cambric; 10c value, at, each, **5c**
Women's Sample Handkerchiefs. Cotton and linen. Plain and embroidery corners. Swiss embroidered, etc. Two lots, priced at 10c and 5c.
Women's Handkerchiefs. 5c values. Plain, crossbar, satin stripes, etc. Ea., 2½c.

Drug Store
First Floor.
Lydia Pinkham's Vegetable Compound, 63c.

$1 Lambert's Listerine, 59c.

1.00 Sal Hepatica, 59c; 50c size, 33c.
25c Fletcher's Castoria, 19c; 3 bottles, 55c.
50c Dickinson's Pure Witch Hazel, qt., 29c.
25c Antiseptic Gauze, 5 yard package, 17c.
25c Absorbent Cotton, 1 lb., 17c.
10c "Quality" Toilet Paper, 4 rolls, 25c.
5c "Crown" Toilet Paper, 10 rolls, 25c.
50c Java Rice Face Powder, 29c.
25c Kolynos Tooth Paste, 17c; 3 for 50c.
25c Citrate Magnesia, 14c.
25c Daggett & Ramsdell's Cold Cream, 33c.
50c Pebeco Tooth Paste, 31c.
Peroxide of Hydrogen, 1 lb. bottle, 12c.
25c Cuticura or Woodbury Soap, cake, 16c.
10c Craddock's Blue Soap, doz., 53c; cake, 5c.
25c Mennen's or Williams' Talcum, 10c.
$1 Ideal Hair Brush, 49c.
35c Sample Tooth Brushes, 19c.
50c Ingram's Milkweed Cream, 29c.
15c Hand Brush, 10c.
1.49 Fountain Syringes or Water Bottles, guaranteed, 98c.

10c Specials
Glycerine, 3 oz. bot., 10c.
Glycerine and Rosewater, 3 oz., 10c.
Camphorated Oil, 3 oz., 10c.
Witch Hazel, 6 oz., 10c.
Spirits of Camphor, 10c.
Tinct. Arnica, 2 oz., 10c.
Wood Alcohol, 6 oz. bottle for 10c.
Ext. of Ginger, 2 oz., 10c.
15c Charcoal Tablets, 10c.
Senna Leaves, pkg., 10c.
Glycerine, Rosewater and Benzoin, 3 oz., 10c.

$1 Muslinwear at 69c
Second Floor

2,000 night gowns in fine nainsook, cambric or muslin, in slip-over empire, V neck & high neck styles. Also white petticoats and envelope chemise.
Crepe de chine bodices are also included at 69c. Pink or white, with or without sleeves.

59c Undermuslins, 38c
A big variety of gowns, petticoats and envelope chemise. Well made and prettily trimmed.
2.95 Crepe de Chine Envelope Chemise, at 1.89.
25c Straight Drawers and Corset Covers, at 15c.

2.50 Taffeta Silk Petticoats, 1.69
Taffeta silk with beautiful sectional and pleated flounce, newest shades and styles.
2.95 Flowered Messaline Silk Petticoats, new models, with extra underlay, 1.95.
39c Knee Length Knit Petticoats, 25c.

Kimonos and Aprons
Second Floor.

Long Negligees of box loom crepe. Coatee effect, embroidered in silk. The skirt is full accordion plaited. 2.98 value, for Challenge, **2.55**
Beacon Blanket Cloth Robes in floral patterns. Trimmed with silk cord and heavy worsted girdle, 2.50 value, 1.55.
Long Kimonos of serpentine crepe in various colors. Collars and cuffs in contrasting shades, 1.50 values, 95c.

House Dresses of figured percale or checked and striped gingham. Prettily trimmed, 69c value, for Challenge, 49c.

Women's Kimono Sleeve Aprons of gingham or percale. Middy, button back, or side front styles. 65c values, 45c.
Reversible Apron Dresses of percale. $1 values, 55c.

Challenge News for the Traveler
Fourth Floor

Leather Traveling Bags of cowhide. Black walrus grain. Single and double handles. 2.95 to $4 values, at **1.89**
Leather Traveling Bags. High cut and leather lined. 16, 18 and 20-inch sizes. $4 and $5 values, at **2.95**
Fiber Suit Cases. Steel frame. 2.98 values, 1.85.
Leather Suit Cases. $4 values. Steel frame, 2.95.
Wardrobe Trunks. Canvas covered. Brass corners. Four drawers and hangers. $16 val., 9.95.
Trunks, Canvas covered and sheet iron bound. Extra dress tray. Straps. $9 value, 4.95.

The Challenge in Linens

First Floor

1.29 Irish Linen Table Damask, at, yard, **89c**

30c & 35c Turkish Bath Towels, Seconds, at, **19c**

Pattern Table Cloths
All linen.
8x4 $3 val., 1.95
8x10 only 2.45
8x12 only 2.95
Dozen Napkins. 2.45.

Napkins
(Dozen lots)
2.39 value, 1.79
3.50 value, 2.50
4.50 value, 3.50

75c All Linen Damask. Silver Bleached, Challenge at, yard, 58c.
7.50 to 9.00 Renaissance Lunch Cloths, 72 inches. Round. Samples at 3.98.
$3 to $4 Renaissance Center Pieces. 45-inch size. Challenge at 1.98.
Center Pieces and Scarfs, $2 vals., 98c.
Dresser Scarfs, 18x54 in., 29c value, 15c.

15c Barnsley Crash, 11¾c. All linen. A fine quality.
9c Striped Glass Toweling, 6¼c.
$1 Cotton Diaper, 24 in., 10 yards, 58c.
1.39 English Long Cloth, 12-yd. bolts, 88c

Bath Towels
Double weight. Seconds. Jacquard borders.
65c value, 39c.
45c value, 29c.
15c Name Towels. Seconds, each, 9c.
9c Huck Towels, 6¼c.

Challenge of ra Importance!

Choice of 1,000 of Cut Glass 4.50 to 7.00 es at 2.95

Rich sparkling ware, perfect in every respect.

Covered Butters, Ice Tubs, Wine Sets, Celery Trays, Jelly Dishes

We have offered wo rtments of cut glass in many sales, but never fered such a variety of beautiful cuttings on lass, choice at 2.95

The Fall Laces and Embroideries

First Floor

Oriental Lace Flouncings. At hardly half usual prices. 12 to 42 inch widths in white, ecru and cream, some black. Beautiful matched patterns and single pieces.

49c, 39c, 25c, 19c

St. Gall Embroidery Sample Strips, wide or narrow, 7½c to 10c values, yard, 5c
Oriental Lace Edges, 39c-50c val., yd., 25c
25c Cluny Laces and Insertions, yd., 15c
5c Torchon Laces, special at, yd., 3½c
Wash Laces, all kinds, Edges & Bands. In great varieties, 10c to 25c vals., yd., 5c
39c-50c Embroideries, 18 in. wide, yd., 25c
15c and 19c Embroidery Flouncings and Corset Coverings, special at, yard, 10c
1.50 Oriental Lace Flouncings, 42 inches wide, white, cream and black, yard, 98c

Challenge in the Wash Goods

First Floor

Silk and Cotton Dress Fabrics, 36 to 40 inches wide. Silk and cotton crepe de chine, Tussah or Canton silk. 39c and 50c values, **22c**
15c Mercerized Foulards, 27 in., yd., 9c.
75c Comfort Cotton Batting, 3 lb., 59c.
8½c "Snow Down" Out'g Flannel, yd., 5c.

Chiffon Costume Silk, in plain and Jacquard designs. Street and evening shades. 19c value at, yard, **12½c**
9c Percales, asst. patterns & cols., 6c.
5c Cotton Challies, fast colors, 3½c.
12½c Bleached Shaker Flannel, yd., 7½c

Apron Ginghams, in every wanted check. Full standard and fast color. Also Zephyr Dress Ginghams in plaids, stripes and checks. 7½c values, 5c.

Mason Fruit Jars
eal preserv- Choice of pints, ea., 3c

52-piece set prettily decorated, 5.45 value, open stock. **3.95**

Sure Seal Jars

All glass with wire patented fixtures.
Quarts, 6c
Pints, 5c

Red Fox Skins, 2.50
First Floor.
The very popular fur trimming. Real Indian Red Fox with mounted head. The Challenge price is **2.50**
Two-inch White Coney Fur Trimming, at, yard, 35c.

Challenge in School Books & Supplies
First Floor

All School Books are to be had at lowest prices at The Big Store. We quote a few examples:
Campbell-Freeman, English, Book 1, 19c. | Howe First Reader, at 8c.
Dodge's Elementary Geography, 29c
McMaster's Primary History of the U.S.A., 35c | Stone-Mill Arithmetic Book 1, at 19c.
Howe Primer at 8c.

Money Saving Stationery
Sunbeam Erasers, 10c size, special at, 3 for 10c
Pencil Boxes, 15c, 20c and 25c values, each, 10c

62.50 Singer Machine, $35
Third Floor

These Singer Machines are new and in both five and seven drawer oak styles. All are drop head. Self threading shuttles and automatic bobbin winder. All attachments. Every one guaranteed to you. Terms as low as $1 a week.

Challen in the Food Market

Fifth Floor

est foods of highest Stock the pantry at these Challenge savings.

ries
li (our own pri- drinking $1; lb., **35c**
Sweet Sugar Case of 2 dozen 1.10; can, 10c.
r Baker's Pre- Lb., 33c; ¼ lb.
Western Corn ns, 93c; 6 cans,
Uncle Jerry's. 25c.
Peerless tall cans, 89c;
r Lekko Pow-
cial Combina- $1; lb., 30c.
Santos Coffee. lbs., $1; lb., 23c.
Self at $1 lb., 85c.

Fruits a tables
New Potat stock. 1 bushe **33c**
Duchess Appl 69c
Fancy Cook 23c
Yellow Globe 15c
Lemons. La 23c
Preserving P 39c
Valencia Or for 22c
Kalamazoo Ca 3c.
Gr
Teas. Our teas. 5 lbs.,
Peaches. E In heavy sir No. 2½ can, 25c.
Pears. Je sirup. 20c cans, 1.55; 6
Hazel Cary cans, 3 regu
Lobster. Oats, 3 regu (Red Jacket Six ½ lb. can
Peaches. Dozen $1.45;
In rich No. 2½ can, 15c. Quaker 23c.
Lobster. ew pack. 24c.

Meat Market
Hams. Hazel Brand. Every ham selected from Iowa corn-fed pork, 10 to 12 lb. average weight, per pound, **13½c**
Bacon. Hazel brand. Sugar cured and lean. Lb., 18c.
Corned Beef. Sugar cured. Special, lb., 12½c.
Lard. Hazel brand. No. 5 pail. Special, 60c.
Salt Pork. English dry salt cure. 5 lbs. or more. Lb., 12½c.
Smoked Shoulders. Hazel brand. Ham trimmed, Lb., 10½c.

Our Own Bakery
Pecan Nut Cakes. 35c values. Each. **29c**
Fresh Bread. 8 kinds. Full lb. loaves, 3 loaves, 10c.
Raised Doughnuts. 20c value. Dozen, 14c.
Home-made Bread. White and whole wheat. 2 lb. loaves, 2 loaves, Challenge, 23c.

Wines and Cordials
Spanish Wine. Port or sherry. Recommended highly for medicinal use. Gal., 1.85; ½ gal., **95c**
Bacon. Hazel brand. Sugar cured and lean. Lb., 18c.
Guinness' Dublin Stout. Bottled by the E. & J. Burke Co. 1 dozen bottles, $1.95.
Stroh's Detroit Beer. Case of 24 bottles, $1.50; 1 dozen, 80c; bottles extra.
Imported Wines. Clarets, Santernes or Rhine Wines. 1 dozen assorted bottles, $7.50; bottle, 69c.
Italian Vermouth. M. & R., bottle, for Challenge, 69c.
Table Beer. Case of 24 bottles, 75c. (Extra charge for bottles.)
Hazel Ginger Ale. Also Root Beer. 1 dozen large bottles, 75c. (Extra charge for bottles.)
Sweet Valley White Grape Juice. Case of 1 doz. qts., 4.50; qt., 40c.
Imported French Cognac Brandy—3 Star, 1.60 value, bottle, 1.25.

The House Furnishing Challenge Cuts Home Expenses in Two

Basement Salesroom

Jewel Gas Range, 4 burner, 1 simmering burner. 17.50 value, 12.50.
Aluminum Berlin Kettles with cover, 7c value, 47c.
Coffee Percolators, aluminum, 1.39 value, 89c.
E. Z. Combination Vacuum Carpet Sweepers. $5 value, Challenge, 2.85.
Monroe Rochester Wash Boilers, copper bottom. 1.75 value, 85c.
"Mineral" Cedar Oil Mops, regular, 15c.
Water Pails, galv. iron, 25c value, 19c.
Ladders' Add Step Ladders. 2.25 value, 89c.
Cast Coal Ranges, 6 holes. 16.95 value, 11.50.
Rice Boilers, 2 qt., aluminum. 1.48 value, 95c.
"Wizard" Gas Irons, full nickel plated, 1.39.
Genuine Harz Mountain Canaries, $3 and 3.50 values, 2.19.
Galv. Iron Wash Tubs, laundry size, each, 39c.
3 Piece Aluminum Sauce Pans, 1, 1½ and 2 size, 98c value, 69c.
"Mineral" Cedar Oil, 2 oz. bottle, 9c.
Aluminum Preserving Kettles, 75c value, each, 49c.
"Challenge" Ready Mixed House Paint, the gal., 73c.
Pure Boiled Linseed Oil, the gal., 68c.
Garbage Pails, with covers, 75c val., 43c.
"Queen Ann" Wringers, guaranteed 1 year, $3 value, 1.89.
Ironing Boards, white wood, folding style, 98c value, 59c.
2 Burner Reliable Gas Plates, 2.25 value, 1.68.
Baking Ovens, for gas, gasoline & oil stoves, 48c.
24 lb. Japanned Scales, 98c value, Challenge, 59c.
Guaranteed White Lead, 100 lb. kegs, lb., 8c.
Imported Willow Clothes Hampers, 1.50 val., 85c.
White Crepe Tissue Toilet Paper, 8 large rolls, 25c.
House Brooms, 5 sewed, painted handles. 35c value, 19c.

BATTLE TO SAVE PARIS WAS BEGUN YEAR AGO TODAY

Struggle at Marne Resulted in Defeat and Retreat of Great German Force.

PARIS, Sept. 5.—The battle of the Marne began in the late hours of tonight a year ago, yet some of its details will be cleared up only when all official reports and documents are available.

The battle of the Marne was the climax of the first stage of the war. The Germans on Aug. 21, with at least twenty-five corps, passed the line of the Sambre and from that time the allies had been pushed back gradually, but fighting at every step.

The German Gen. von Kluck's army, whose objective was supposed to be Paris, was officially reported on Sept. 4 as obliquing to the southeast with the apparent intention of neglecting Paris and pursuing his efforts to turn the allies' flank. At the same time the army of the crown prince on the left descended along the western edge of the Argonne.

There were two theories of the sudden change in the direction of Von Kluck's march. One that he was pursuing the enveloping movement; the other that he had discovered the army of Paris on his right flank and by a clever dodge to the southeast avoided the menace of being enveloped himself. In the light of later disclosures the first theory seems to be the good one.

Formation of Allied Line.

The oblique movement continued after the partial check at Compiegne and Chantilly by way of Beauvais, Dammartin, Meaux. Senlis and Compiegne were evacuated by them on the 5th; the advance guard reached the region of Provins, thirty miles southeast of Paris and twenty miles south of Meaux.

The semicircle of the allies, prepared by Joffre's orders, was in position, and the German armies had so far marched into it on the 5th that Joffre was able to issue orders for a general attack the next morning, in order of battle as follows:

Maunoury, northeast of Meaux, ready to cross the Ourcq between Lizy-sur-Ourcq and Nay-en-Multien in the direction of Chateau Thierry.

British army on front Changis-Coulommiers, facing the east, ready to attack in the direction of Montmirail.

Fifth army of Franchet d'Esperey between Courtacon-Esternay and Sezanne, ready for attack in direction of the north.

Seventh army of Gen. Foch covering the right of the fifth army and holding southern issues of the Saint-Gond marshes.

Offensive by these armies to be taken Sept. 6 in the morning.

Orders Issued to Allies.

The following day Joffre completed his disposition of the allied forces by orders to the fourth and third armies as follows:

Fourth army, of Gen. Langle de Cary—Stop movement southward, turn about and face enemy, combining its movements with third army, which was to debouch to the north of Revigny and take the offensive toward the west.

Third army will attack the left flank of the enemy, which is marching to the west of the Argonne.

The formation of the position into which the German armies marched was that of a wide trough; Maunoury and French formed the side toward Paris, Franchet d'Esperey, Foch, and Langle de Cary the bottom, while Sarrail's army formed the side toward Verdun, in the Argonne.

Opening of Great Battle.

Maunoury's Zouaves and Moors began the battle of the Marne in the early hours of the 6th of September by recapturing the ridges of Marcilly, Barcy, Chambry, and Penchard—while the 7th corps also advanced to the north.

From dawn the British army and the army of General Franchet d'Esperey were heavily engaged with Von Kuck and Von Buelow's right. The British, facing a general northeasterly direction, attacked the German line in the angle of the trough. After ten hours continued fighting the pressure on the British front and that of the 5th army on its right diminished. Hard pressed on his flank by Maunoury, and with his communications threatened, Von Kluck was obliged to weaken his center by sending two corps (80,000) men to the support of the overwhelmed 4th corps on the Ourcq. The withdrawal of these troops was concealed by a particularly violent attack in which were sacrificed a great number of men.

During the afternoon Von Kluck was obliged to repass the Grand Morin and abandon Coulommiers, but succeeded in maintaining himself on the right bank.

Senegalese Bayonets Win.

The army of Franchet d'Esperey also gained ground. The Senegalese riflemen drove the Germans from the village and the environs of Jouy-sur-Morin at the point of the bayonet.

The strongest shock of this first day's fighting was supported by the 7th army of General Foch. After resisting the pressure of the first assault, a rigorous counter-attack realized a gain on his left before Mondement. The 4th army of Langle deCary, though just arrived, also attacked vigorously along the entire front.

The army of the Crown Prince of Prussia had just taken up its position before the Argonne and begun an attack, which Serrail repulsed.

Dubail, in the Vosges, pushed back the forces of Von Heeringen, and De Castelnau held the Grand Couronne de Nancy against the attacks of the Crown Prince of Bavaria.

Von Kluck Avoids Disaster.

On the morning of the 7th Maunoury found in front of him not only the single corp of the preceding day but 120,000 men. Von Kluck had skillfully accomplished the conversion of his forces and for the moment disengaged his flank and saved the entire German army from disaster.

The day was saved for the army of Paris by the Second zouaves around Etreplily, where the most violent attacks were repulsed at such cost to the Germans that they found it necessary to burn their dead.

Franchet d'Esperey took at the point of the bayonet Vieux Maisons and Pierreby, on Von Kluck's left, and after several violent combats crossed the Grand Morin, occupied Jouy-sur-Morin definitely, and took up position on the Petit Morin.

The German attacks were arrested around Sompiers by the Thirteenth division of the Twenty-first corps, which lost its chief, Gen. Barbade, as well as Col. Hamont and a great many other officers.

Army of Paris Weakens.

The morning of the 8th found the allies' success limited to the gains of the British forces and the army of Langle de Cary. The army of Paris at the extreme left weakened, but the center held firm by grace of the furious charges by the Algerian and Moroccan troops that created gaps in the enemy's ranks, in each case immediately filled. Finally the line began to bend back in the direction of Neufmoutiers.

The Fourth corps, commanded by Gen. Boelle, brought from Alsace, arrived—one division went to the support of the British troops, the other reinforced Maunoury. The situation of the army of Paris became critical as the result of the retreat of the Fourteenth division of the Seventh corps.

The British forces, reinforced by one division of the Fourth corps, made further gains, taking many prisoners and several cannon. The army of Gen. Franchet d'Esperey, after eight hours' hand to hand fighting, entered Montmirail and the army of Von Buelow, leaving 7,000 dead and a large number of prisoners, was in retreat all along the line.

German Line Is Broken.

The retreat of part of Von Buelow's forces before Franchet d'Esperey broke the German line and facilitated the efforts of Foch's army on his right. The key to the heights of Sezanne, the Chateau of Mondement, was the center of attack. The artillery drove out the staff, after which the Moroccan riflemen penetrated the park of the chateau after three assaults, and in the park lay 3,000 dead Germans, including two generals. Whole battalions of French troops were annihilated there.

Fere Champenoise and Sommesous, after Sezanne, fell into the hands of Foch's army.

A vital development of the day's fighting was the discovery, by aviators, of a gap between the armies of Von Buelow's and Von Hausen, the effect of Von Buelow's retreat, leaving Von Hausen's right flank exposed By an audacious and opportune maneuver, Gen. Foch massed his right in this gap under cover of the night, before Von Hausen's flank, and threw his adversary back upon the marshes of Saint-Gond in disorder. The German losses were heavy.

Victory in Night Attack.

The army of Langle de Cary was heavily engaged around Vitry-le-Francois, where the forces of the Duke of Wuerttemberg counter attacked fiercely. By a night attack the French infantry took the village of Etrepy, almost entirely burned and the surrounding region. A little progress was made also to the left of Vitry-le-Francois.

Serrail, menaced with envelopment by a combined attack from forces coming from Metz and the crown prince's army in front, sent his cavalry against the forces from Metz and continued his infantry attacks in front.

Fresh troops from Strassburg resumed the violent but vain attacks upon the Heights of Amance The German losses here were extremely heavy, but less than on the Heights of Sainte-Genevieve, where De Castelnau's troops inflicted such losses on the Bavarian reinforcements from Metz that they were obliged to retire upon the village of Atton.

Dubail, obliged to abandon Luneville to the enemy held them in check elsewhere and retook the summit of Mandroy and Fourmeaux.

Maunoury in Extreme Peril.

The position of the army of Paris, which had become critical the evening of the 8th, had not improved the morning of the 9th. Heavily outnumbered, it appeared little likely that the position could be held without reinforcements. Gen. Joffre ordered Maunoury to resist to the last man.

The formation of the line had been so modified that the army of Paris described an angle, one side of which faced the east and the other north. Three thousand men of the Seventh corps, pitted against one entire division, began an attack at Marville, and the action became general. During nine hours the battle waged incessantly.

Gen. Mangin, with the Fifth division, by a desperate charge near Acy-en-Multien, hurled back the forces in front of him, nearly destroying the regiment of Magdeburg. Bayonet charges by the African troops relieved the pressure near May-en-Multien, and toward the end of the day the Germans, having lost nearly half of their force, were repulsed all along the line of the army of Paris.

Germans Get New Troops.

The Fourth corps of landwehr was signaled coming to the relief of Von Kluck's flank from Bethel. Maunoury's army was exposed to a decisive attack by fresh troops. Maunoury appealed to Gen. Gallieni. The governor of Paris requisitioned 5,000 taxi-automobiles, drays, etc., and sent 20,000 men to his support across Paris.

Nanteuil-le-Haudoin and its vast petroleum stocks were in flames. The troops, most of them, had been without food for three days—only the Moors, habituated to fasting, seemed capable of further effort. The Germans seemed equally exhausted, for their attacks weakened with the darkness.

The British forces, continuing their progress, threw Von Kluck's center back upon the Marne from Vareddes to Chateau-Thierry; they had gained twenty miles in two days, taking prisoners and booty every hour. After seventeen failures, the British engineers succeeded in throwing a bridge across the Marne at Vareddes, threatening Von Kluck's rear.

Germans in Full Retreat.

Von Kluck's entire army was now in full retreat, abandoning wounded and material and losing prisoners. The British forces discovered that Von Kluck's troops lacked ammunition for their Mausers. Many cannon and prisoners fell into the hands of the British army during the day.

The army of Franchet d'Esperey advanced in unison with the British troops close upon the heels of the enemy, and only the German batteries, posted on the slopes north of Chateau Thiery, saved the retreat from developing into a rout. The German losses on this front exceeded even those of the left. At Esternay they left 8,000 unburied dead after four days' fighting.

Foch pushed ahead also with the Seventh army after the capture of Mondement, throwing the Prussian guard into the marshes of Saint-Gond. Foch drove thousands of the guard so precipitately from the safe routes that they sank into the slime of the marshes. Several batteries of artillery were lost there and the Seventh army took many prisoners.

Pursuit by Allied Armies.

The morning of the 10th Gen. Maunoury was informed of the general retreat of the armies of Von Kluck, Von Buelow, and Von Hausen.

The British troops, continuing their pursuit, took thirteen more cannon and a few hundred prisoners and great convoys of supplies and ammunition. The army of Franchet d'Esperey, in spite of the fatigue of five days' fighting after fourteen days' retreat, forced its advance and reached the line of Chateau Thierry—Dormans, taking four cannon, 1,500 prisoners and a convoy of fifty baggage wagons. The losses of Von Buelow's army on this front were nearly equal to Von Kluck's.

Foch's Seventh army, marching on Epernay and Chalons-Sur Marne, took prisoners and booty and supported the army of Gen. Langle de Cary by attacking in flank the forces of the Duke of Wuerttemberg, Langle de Cary entered Vitry-le-Francois, which was full of wounded, and progressed toward Sermaise.

The struggle between the crown prince and Sarrail was still undecided. At Thiaucourt Sarrail captured ammunition, and on the other side of the Meuse the Germans completed the destruction of the forts of Troyon and attacked Sarrail's rear, but were repulsed. They tried to cross the Meuse lower down toward Saint Mihiel, but the French 3 inch guns destroyed each bridge as soon as thrown across.

The 11th the army of the Duke of Wuerttemberg vigorously attacked in the center, gave way, and retreated in disorder, while the armies on Von Kluck, Von Buelow, and von Hausen took up positions on the line of the Aisne.

This was practically the termination of the battle, though the army of the crown prince held its ground until the 12th, when it began to retire slowly.

Number of Dead 80,000.

The best estimates of the forces engaged placed the Germans at 1,275,000 and the allies at 1,125,000. The French are said to have lost 80,000 killed. The Germans left 50,000 dead, while 250,000 wounded of both armies were picked up by the allies' stretcher bearers. The number of prisoners taken is still unknown.

DAUGHTER FINDS HIM DEAD.

Joaquin Basconalius of 2044 North Keystone avenue was found asphyxiated by gas in his bedroom yesterday by Mrs. Edna Foster, his daughter. One gas jet was open. He had been in ill health lately.

PLANT NOW PEONIES
Big Autumn Catalog FREE
Vaughan's Seed Store
THIRTY EIGHTH YEAR
WRITE OR CALL
Randolph Street near Dearborn

FREE
A Ford Automobile
to you if you purchase one of our up-to-date, two-apartment buildings (just completed on Aubert Avenue west of Campbell).
TODAY
$3,400 Cash
$3,500 Mortgage, 5 Yrs.
Six and five rooms, gas logs, mantels, hardwood finish throughout, tile floors in vestibules and baths, gas ranges, refrigerators, steam heat, every modern convenience.
These are cheap at $6,900 and should be closed out today by this offer of a new Ford auto free to every purchaser.
Take Montrose Ave. car to N. Campbell and walk south, or take Western Ave. car to Pensacola and walk west to
2501 CULLOM AVENUE
Phone Wellington 7738
BAIRD & WARNER, Agts.

GREATEST ANNUAL EXHIBITION IN THE WORLD—
Canadian National Exhibition
TORONTO—Aug. 28—Sept. 13.
All the principal features of the big world's fairs. Two and a half million dollars in permanent buildings. The Dominion's premier event. Attendance a million a year
ONLY $16 CHICAGO TO TORONTO and Return on the GRAND TRUNK.
One may also make Toronto a stopping place en route to Muskoka and the Canadian Highlands, or when en route to Kingston and the Thousand Islands, or when en route to Montreal, through the great scenic trip down the St. Lawrence to York—one of the 80 different White Mountains to Boston and New
CIRCLE TOURS
of the Grand Trunk ranging in price from
$33.70 and up.
NEW YORK—One way $19.10; $28.65 round trip. Call for free illustrated guide books.
Ticket Office—311 South Clark St., Phone Wabash 1797 or address J. D. McDonald, A. G. P. A. 112 W. Adams St., Chicago.
GRAND TRUNK RAILWAY SYSTEM

WOUNDED!

SeeWar's Terrors!
as well as *triumphs*—brought direct from *all Austro-German fronts*—hospitals built *in minutes*—*trainloads of wounded*—their care in Berlin and Vienna—*RED CROSS FIELD RESCUES DURING BATTLE!*
GREATEST LABOR DAY ATTRACTION
STUPENDOUS WAR FILMS
THE GERMAN SIDE OF THE WAR
Over 5000 Feet of Sensational Motion Pictures
TAKEN BY EDWIN F. WEIGLE, STAFF PHOTOGRAPHER OF
ALL SEATS 25 CENTS
The Chicago Tribune
(The World's Greatest Newspaper)
Mr. Weigle lectures at the Studebaker only
Appropriate Music
50% of Proceeds Go to Blind and Crippled Soldiers' Fund
Studebaker Theatre
Michigan Boulevard, Near Van Buren St. Daily 10 A. M. to 11 P. M.
Bismarck Garden
No. Halsted and Grace Sts. Nightly, 8 P. M. to Midnight—Musical Program
EXHIBITORS: For Bookings, wire, phone or write, Central Film Company, 110 South State Street, Chicago, Ill., Phone Randolph 8760.

CHAS. A. STEVENS & BROS.
17 to 25 No. State St. BASEMENT Through to Wabash Ave.
Extensive Showing of New Fall Models in
SUITS, DRESSES AND COATS
Children's, Misses' and Ladies' Sizes
THE STYLES FOR FALL are more practical and more staple than for many seasons. The military effects are expressed in high collars, slight curves of the waist line, and the medium length coats, short box coats with the long set-in sleeves, and the redingote coat are the new features which prevail in the new suits.
THE DRESSES are made in the satin finished materials, such as charmeuse, crepe meteor and many plaid combination dresses, which seem to be the prevailing styles and materials. Many are embroidered with tinsel weaves; skirts are full, bodices are simple; combinations of serges and taffetas are new in the normal waist lines; also low set waists lines are in vogue. The princess dress is one of the fall fashion features.
Unusual Suits (Women's and Misses') —AT— $15 and $18.50
Prominent among these garments is the short box coat with fur trimming at the neck, waist and bottom of coat, bordering on the military style. Other coat suits are cut 28 and 29 inches, with the slightly pleated backs trimmed with strappings of self-material and braid. The skirts are of side pleated and box pleated styles, self-belt and small gathers at the waist line.

The materials are soft chiffon broadcloth, gabardines, poplins, mannish serges and mixtures. Misses' and ladies' sizes.
$15 Broadcloth Suit, in black, navy and brown.
$15 Poplin Suit, in navy, brown, green and black. Fur trimmed.

Hand embroidered crepe de chine Waist, white and flesh colors..... $3.25
Silk and Combination Dresses at $18.50
The models are in the princess and natural waistline styles, the coat effects and belt with natural waist lines and chiffon sleeves. Materials are charmeuse, taffeta, velvet and charmeuse combination, plaid silk with chiffon sleeves, serge and taffeta combinations, serge and charmeuse combinations. Misses' and ladies' sizes.
Children's School Dresses at $3.95
Materials are serge, corduroy and gabardine, with contrasting trimmings. Many have self or white guimpes, pleated skirts. Sizes 6 to 14.
Broadcloth Skirts at $5.95
Made of lustrous chiffon broadcloth, button trimmings, wide belts of self-material with patch pockets, slightly gathered in back. These are readily worth $7.50.
—Basement.

HEALTH RESORTS

Take the Cure at
White Sulphur Springs
—WEST VIRGINIA—
Most Celebrated Watering Place In America
THE NEW
GREENBRIER
European Plan. Open All the Year.
Finest Bath Establishment in America
Staff of Experienced Physicians in Attendance

TIRED Business Men,
unstrung from the unusual problems presented by present business conditions, get relief at
MUDLAVIA
Write for booklet giving complete information about the Mudlavia Treatment and statements from patients showing remarkable results. Address
MUDLAVIA, Box T, Kramer, Ind.
Thirty Years' Experience

RESORTS AND HOTELS

New Kaiserhof
HOTEL-CAFE
450 Elegant Rooms
$1 Per Day, Up—With Bath $2 Up
Clark St., near Jackson Blvd.
CHICAGO

Briggs House
Randolph and 5th Aves., Chicago
1 Block from City Hall Square
Location Most Central
200 Modern Rooms Restaurant Facilities Unsurpassed
Rates Per Day, $1 and $1.50. With Bath, $1.50, $2 and $2.50

RESORTS—FOREIGN

Ocean Travel.

ANCHOR LINE
ROYAL MAIL
to and from
New York and Glasgow
Transylvania, Tuscania, new 1 urbine 20,000 ton
The Large, Modern Twin-Screw Steamers
Cameronia—California—Caledonia—Columbia
CAMERONIA..SEPTEMBER 11
TUSCANIA...SEPTEMBER 18
CAMERONIA.....OCTOBER 2
For Books of Tours, Rates, etc., apply
ANCHOR LINE
S. E. Cor. Ranndolph and Dearborn Sts., Chicago
Phone Central 2981.

FRENCH LINE
Compagnie Generale Transatlantique
EXPRESS POSTAL SERVICE
BORDEAUX — PARIS — LONDON
"Southerly Route to Europe"
Quadruple SCREW S. S. ROCHAMBEAU
17,417 Tons Disp.
Saturday, September 11—3 P.M.
S. S. CHICAGO—Sat., Sept. 25
S. S. LA TOURAINE—Sat., Oct. 9
Excellent Accommodations—Low Rates
MAURICE W. KOZMINSKI, G. W. A.
139 N. Dearborn St. Phone Central 2

American Line
American Steamers
Under the American Flag
New York—Liverpool
New York....Sept. 11 | St. Louis....Sept.

White Star Line
New York—Liverpool
Adriatic .....Sept. 8 | Lapland ....Sept.
COMPANY'S OFFICE
P. C. BROWN, Western Passenger Agent
16 NORTH DEARBORN STREET
Telephone Randolph 6054. Auto. 61-

SUBSCRIBE FOR THE TRIBUNE

ADVERTISE IN THE TRIBUNE

HONOR MEN SEE OPEN AIR BOXING BOUTS AT JOLIET

Unguarded and In Civilian Garb They Enjoy First of Two Holidays' Sport.

Joliet's honor men yesterday witnessed a series of open-air boxing exhibitions given at the honor farm by permission of the new warden, Michael Zimmer.

More than a hundred prisoners, unguarded and dressed in civilian garb, applauded as the boxers battled about an improvised "ring" outside the administration building. A similar program, with wrestling matches as an added feature, is to be given within the prison walls at Joliet today. The prisoners have also scheduled two ball games to round out the holiday.

"Talent" from Chicago.

A party of thirty-five boxers, wrestlers, managers, trainers and helpers went to Joliet at their own expense to participate in the two-day program.

The "talent" was supplied by Attorney William S. McNamara, himself an ex-bantamweight, and Darby Kelly and Fleck Collins of the College Athletic club of Chicago. The party included:

Darby Kelly,	Mickey Sheridan,
Jack O'Malley,	Johnnie Lynch,
Lloyd Rutherford,	Fred Bolknow,
Frank Sikora,	Joe Foertsch,
Al. Reimer,	F. J. Drossel,
Young Wallace,	Joe Burman,
Young War Eagle,	Jack Burman,
George Hicks,	Rich Beck,
Neb Swanson,	Steve Donovan,
Young Mitchell,	Kid Morris,
Claude Wolcott,	Fleck Collins,
George Streb,	Jimmie Cassidy,
Willie Finley,	Mike Flanagan,
Mannie Jacobs,	Homer Doty,
Joseph Joseph,	Eddie Corcoran,
Erbie Moak,	Harry Hartnell,
Charles Treybal,	Willie McNamara.
James J. O'Keefe,	

Warden Zimmer approved the plan for a holiday athletic program following a conference with a number of Chicago promoters and boxers.

First Since Allen Regime.

This is the first time since the murder of Mrs. Allen, wife of the former warden at Joliet, that entertainment of any kind has been provided for the prisoners outside their own numbers.

Warden Allen while in charge frequently arranged vaudeville and other amusements for the prisoners as part of the honor system which he instituted. When Mrs. Allen was slain in July special concessions of this kind were temporarily discontinued.

NOT ALL SLICKERS' VICTIMS COME FROM THE BRUSH.

Here's One City Broke Who Fell for the Old, Old Game by Way of Eastland Disaster.

It do beat all how them city slickers catch a fresh sucker every day.

The latest victim is William A. Walker, who lives right here in Chicago, and he says he is city broke. He puts up at 7214 West Monroe street.

William was meandering around the loop yesterday afternoon, craning his neck at the tall buildings just like a visitor from Kokomo, when a stranger accosted him.

"Can you tell me where the Eastland capsized in the river?" the stranger asked.

William volunteered to pilot the man right to the very spot. He was just lookin' around doin' nothin', he said, and it would help him to kill time.

At the Clark street bridge they met a man who had just been over at the life saving station to see a German submarine. William and his new found acquaintance couldn't get there quick enough.

At Rush and Ohio streets William and his companion were inveigled into the old game of matching coins. William lost $12. He told the police he "suspicioned" the man he first met of being the ringleader of the whole gang of slickers.

HELD AS SAFE BLOWER.

Richard M. Clark Taken from a Train on Fowler, Ind., Tip.

As a passenger train drew into the sixty-third street station of the Illinois Central railroad yesterday, Detective Sergts. Scanlon, Allen, Sweet, and Kennedy hurried through the aisles of the cars and scanned the passengers. They found a man with a scar on his forehead. He is Richard M. Clark, suspected in connection with a safeblowing at Fowler, Ind.

LOCK UP 669 IN POLICE CLEANUP

Raiders in 43 Out of 45 City Precincts Add to List of Men and Women Held.

TRAP MANY IN RESORTS

One of the biggest "cleanups" in the history of Chicago was made by the police in the twenty-four hours ending at 8 o'clock yesterday as the result of the recent instructions of Chief of Police Charles C. Healey to commanding officers to strive to rid the city of crooks, disorderly women, and undesirables.

Six hundred and sixty-nine men and women were arrested in forty-three of the forty-five police precincts from 8 o'clock Saturday morning until 8 o'clock Sunday morning. Some of the police stations were overcrowded.

Raid Disorderly Houses.

The arrests included a number of raids on disorderly houses.

Most of the prisoners were arrested in the streets as suspicious characters when they could not give a satisfactory account of their presence.

Chief Healey started the crusade a week ago Saturday, when he issued an order to the police captains to see that senior detective sergeants assigned to the different stations combed the respective districts for all sorts of undesirables.

He expressed himself as disappointed the following Monday morning, when Captain of Detectives P. D. O'Brien submitted a report showing that arrests had been made in only twenty-one of the forty-five precincts, a total of 310 men and women being arrested.

He put the officers commanding the districts in which no arrests were made "on the carpet" at the captains' meeting in his office last Monday afternoon, warning them, he said, that they would have to show better results. He also told them that they would be held to "strict accountability" and that the responsibility did not rest on the shoulders of the senior detective sergeants.

List of Arrests.

The stations and the number arrested at each follow:

Central station	11	Hinman	6
South Clark street	58	West Thirteenth	10
Twenty-second	22	Lawndale	8
Cottage Grove	19	Fillmore	14
Stanton avenue	71	Desplaines	46
Thirty-fifth	22	Lake street	11
Dearing	10	Warren avenue	25
Brighton Park	7	West Lake street	8
Morgan Park	1	West Chicago	15
Hyde Park	7	Rawson	15
Fiftieth street	15	West North avenue	20
Woodlawn	4	Shakespeare	20
Grand Crossing	1	Irving Park	7
Kensington	8	Cragin	5
South Chicago	10	Chicago avenue	51
Hegewisch	6	Hudson	13
Englewood	25	N. Halsted street	5
Gresham	1	Sheffield avenue	20
Stockyards	15	Town Hall	12
New City	20	North Robey	8
Maxwell street	15	Summerdale	3
Canalport avenue	8		

"I intend to see that the activity continues every Saturday night," said Chief Healey. "To rid our streets of suspicious men of all sorts is the most logical way of reducing crime."

CONSTABLE WITH REVOLVER FINDS "BURGLAR" A KITTEN.

Evanston Wife, Aroused by Scratching, Calls Up Police Station and Husband Goes to Rescue.

Henry S. Witt is one of Evanston's constables, his duty requiring that he work part of the time nights and part days. When Henry goes on a night shift he leaves the following instructions with Mrs. Henry:

"Be sure and lock all the doors and windows, and if you hear anybody around the house or trying to get in at one of the windows, slip downstairs and telephone the station."

Late Saturday night Mrs. Witt was awakened by a scratching sound on one of the windows. She called up the Evanston police station.

The sergeant reached over and pushed a little button on his desk and red lights flared on every patrol box in the city. Immediately the policemen began to call the station, asking what the trouble was, and one of the first to call was Constable Witt. Witt hurried to his home with drawn revolver and began walking on his tiptoes. The back door was open, but when he went inside he found his wife sitting in the kitchen petting a kitten.

"It was scratching the window, she said, "and I thought it was a burglar."

ONE MORE VICTIM OF GAS.

Woman Who Had Been in Ill Health Is Believed to Have Been a Suicide.

Miss Bertha Hanneman, 1114 Center street, is believed to have committed suicide in her home late Saturday night. Miss Hanneman, who kept house for her brother, John Hanneman, had been despondent because of ill health.

RAINCOAT MAKERS TO JOIN STRIKE, PRESIDENT'S THREAT

Union Head Announces They Will Quit if Garment Workers Fail to Get Demands.

Union raincoat makers will join the International Ladies' Garment Workers' union in a strike next Monday, Sept. 13 unless demands of the women garment makers are granted by manufacturers. This was announced yesterday by Benjamin Schlesinger of New York, president of the international organization, after an executive board meeting at the Hotel La Salle.

"We are prepared for a strike, which will certainly be called next Monday unless the manufacturers meet our demands," said President Schlesinger.

"Of course we are asking for increased wages, but what we particularly want is a standard wage. Some manufacturers are now paying as much or more than we ask, and we are hopeful that all will agree to our demands, though naturally there will be a number who will object and perhaps refuse.

"A strike means 8,000 workers will leave their work, and it will affect 40,000 persons."

"As well as a standard wage we want improved sanitary conditions. Some factories are sweatshops of the worst kind. Some are not fit for a human being to enter."

GAIN RECRUITS IN INDIANA.

Civilian Camp Boosters Get Promise of Sixteen from Michigan City.

Michigan City, Ind., has pledged to send sixteen men to the military training camp at Fort Sheridan. Wharton Clay and Abner C. Harding, members of the committee appointed by Congressman Martin B. Madden to "boost" the camp, spent yesterday in Michigan City. Capt. Raymond Sheldon, Eighteenth Infantry, United States army, will be the principal speaker at a meeting to advance the camp movement at the New Morrison hotel, at 12:30 o'clock tomorrow.

WARSHIP SHORE LEAVE CUT TO IMPROVE EFFICIENCY.

Officers and Men No Longer to Have Three Months' Release from Drill During Annual Overhauling

Washington, D. C., Sept. 6.—America warships no longer will lay up at home yards three months of the year for overhauling with free shore liberty for officers and men.

Secretary Daniels announced tonight that on the recommendation of Admiral Fletcher, commander in chief of the Atlantic fleet, the navy's ancient custom had been abolished. While the ships will be docked twice a year for painting and minor repairs, general overhauling will be given only upon recommendation by the board of inspection and survey.

"When a ship was sent to its home yard annually for overhaul," said Mr. Daniels, "officers and crew were given extensive leave. It required several subsequent months of active drills and exercises before the officers and men could be restored to their former state of efficiency and readiness for war, after the vessel reentered service.

"A routine, of course, will be adopted which will allow ample leave to both officer and men, always having in view leave for Christmas."

POLICEMAN DWYER ON TRIAL TOMORROW FOR IMBIBING.

Accused by Milwaukee Avenue Resident of Trying to Hold Him Up in His Store.

Charges against Patrolman William F. Dwyer will be filed with the civil service commission tomorrow on the complaint of Henry Buchbinder of 518 Milwaukee avenue, who accuses the policeman of being intoxicated and of attempting to hold him up in his store, according to Capt. Stephen K. Healy of the West Chicago avenue station.

"There was no delay in handling this case," said Capt. Healy.

"It was a plain case of a policeman being intoxicated and he will no doubt get his just deserts when his case comes up before the civil service commission."

A FIXED policy of Hotels Statler is to give *every* guest full value—and a little more—for his money.

No matter how busy we get, we never change our policy.

"Full value" means (we think) the absolute satisfaction of the guest—whether he spends two dollars or twenty dollars a day. It involves a complete service—*Hotel Statler Service*—and a maximum of comfort and convenience.

HOTELS STATLER

BUFFALO—CLEVELAND—DETROIT

650 Rooms 650 Baths Rates from $1.50 a day

700 Rooms 700 Baths 300 rooms without bath Rates from $1.00 a day

800 Rooms 800 Baths Rates from $2.00 a day

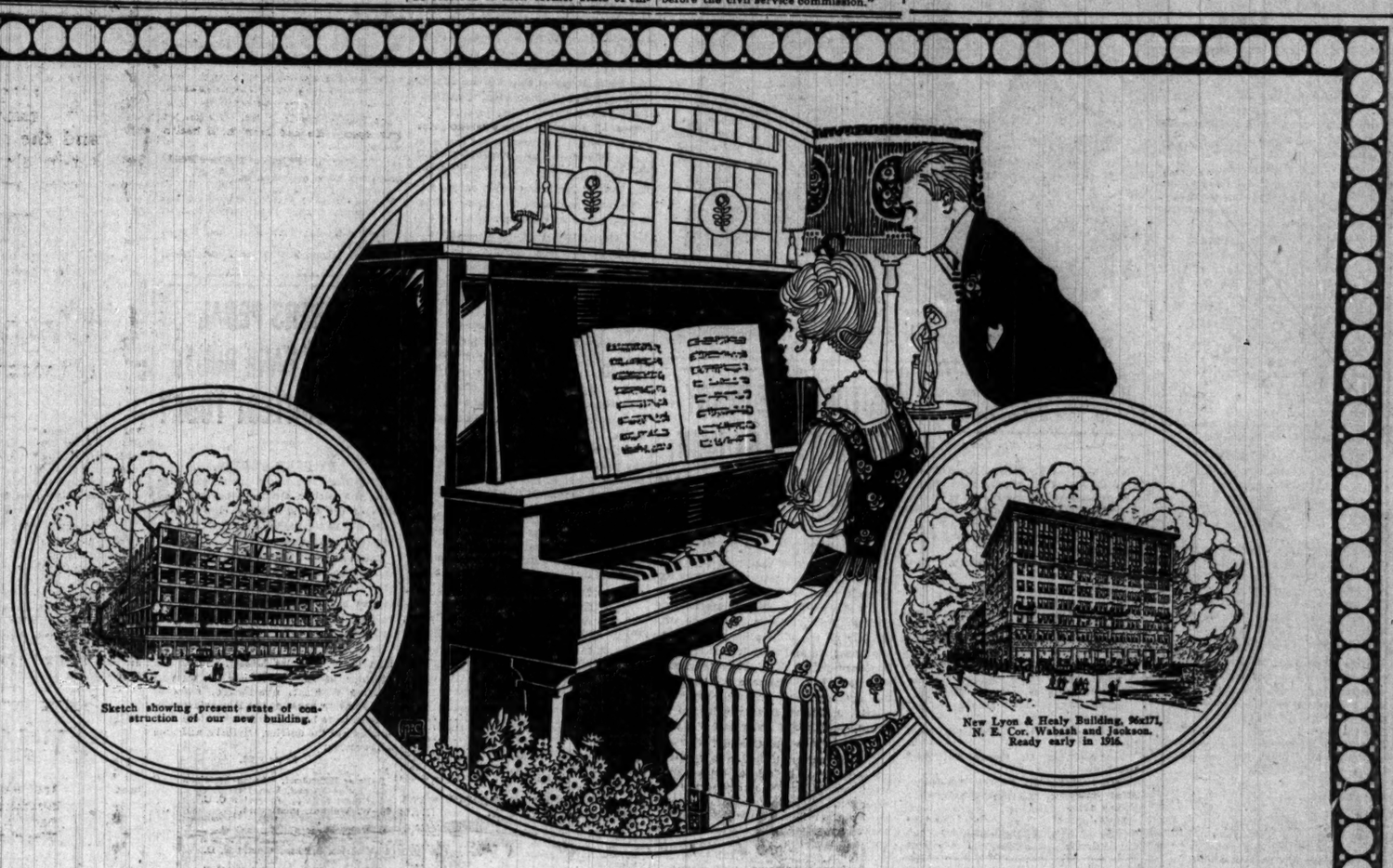

The Great Pianos of the Present Day

Side by side in spacious parlors located on the second and third floors you will find a complete showing of the most celebrated instruments of the present day.

The Steinway Piano

This instrument is sold only by us and is so well known as the world's standard of excellence that it seems unnecessary to dwell upon its superlative excellence.

We have many beautiful designs, ranging from the popular upright to the magnificent Art grand.

Steinway Upright, $500 and Upwards
Steinway Grands, $750 and Upwards

The Lyon & Healy Piano

This instrument is made in the Lyon & Healy factories, on Fullerton Avenue, and is the product of the same organization that builds the Lyon & Healy Harp, the universally acknowledged world's standard.

The new models of the Lyon & Healy Piano are now in readiness and display a purity of tone quality which is a delight to every connoisseur. The case designs are after sketches by leading architects.

The demand for Lyon & Healy Pianos has nearly doubled within the past year.

Lyon & Healy Pianos, $350 and Upwards

The Weber Piano

This beautiful instrument is everywhere recognized as one of the world's standard instruments.

The Weber tone is an original creation and boasts among its admirers many of the greatest names in the musical world. We also display

THE STECK PIANO — THE WHEELOCK PIANO
THE LELAND PIANO — THE WASHBURN PIANO
and other well known makes

When a Pianola-Piano Enters Your Home

Then, to every musically disposed member of the family comes the fully perfected technique of the great artist. Then comes the power to express in music the most profound emotions.

Think what it means to add to your home life:

The Waltzes of Chopin — *The Sonatas of Beethoven*
The Songs of Mendelssohn — *The Operas of Wagner*
The Rhapsodies of Liszt — *The Melodies of Massenet*
The Poems of MacDowell — *The Ballets of Chaminade*

A whole new world opens to the family. Things which were only names before now become a part of the daily life. The evening is all too short when the world's greatest music may be heard played precisely as the masters would have it played.

The Metrostyle and the Themodist

These two great original expression devices are found in every Pianola-Piano, and they are to be found in no other player-piano. They are the foundation of artistic pianola music, which differs from ordinary player-piano music, even as the artist's rendition differs from the work of a mere student.

The Practical Side

We have arranged this so that almost any music-loving home can possess a pianola-piano of the modern type. We exhibit no less than six different styles of pianola-pianos, presenting a very wide range in cost. There is a style which sells for about the price of a plain piano.

Special Outfit

We include a library of rolls of the above named composers besides an assortment of the latest fox trots and hesitation waltzes. Musically trained salesmen give the most careful attention to the feature of music selection. A generous exchange privilege of first rolls is also offered, so that each and every roll that you finally decide to keep may be a source of joy to you.

Monthly Payments

A small down payment and convenient monthly installments will enable you to acquire a splendid type of Pianola-Piano.

Old Pianos Taken in Exchange

General Clearance A Sweeping Sale of Slightly-Used Pianos Is Now in Progress. Hundreds of Unusual Values. Rebuilt Pianos, $100 and $125.

Easy Terms of Payment

We are glad to extend the privilege of easy monthly payments. A Piano may be obtained here for as small a sum as $5 monthly by those who do not wish to pay cash.

Lyon & Healy

Wabash Avenue and Adams Street

Visitors Welcome

We are always pleased to have visitors avail themselves of the remarkable educational advantages of a leisurely inspection of our instruments. Nowhere else can one see the genuine Steinway Pianos, the Pianola-Pianos, The Lyon & Healy Pianos, etc.

Demonstrations Are Gladly Given.

School Supplies

Devoe

Water Colors for grade, high and normal school work.

Three, Four and Eight Color Boxes.

Devoe Brushes, Sketch Pads, Water Cups, Crayons, Modeling Material and other supplies for school art work.

Waterman's Fountain Pens.

Everything for mechanical drawing — Instruments, T Squares, Angles, Scales, Boards, Inks, Papers, etc.

Qualities high; prices low.

Devoe

14-16 W. Lake St., near State.
Leave L trains at State and Lake.

ROS

T Through to Wabash Ave.

odels in

COATS

izes

ctical and more litary effects are of the waist line, s with the long he new features

such as charmeuse, to be the prevailing irts are full, bodices mal waist lines; also fall fashion features.

$15
Poplin Suit, in navy, brown, green and black. Fur trimmed.

tion Dresses 50

ess and natural waistelt with natural waist erials are charmeuse, ombination, plaid silk taffeta combinations, ations. Misses' and

esses at $3.95
y and gabardine, with have self or white 6 to 14.

s at $5.95
oadcloth, button trimd with patch pockets, re readily worth $7.50.
—Basement.

RESORTS—FOREIGN
Ocean Travel.

ANCHOR LINE — ROYAL MAIL
Sailings DAILY, thereafter
to and from
New York and Glasgow
Large, Modern Twin-Screw Steamers
—California—Caledonia—Columbia
AMERONIA.SEPTEMBER 11
USCANIA...SEPTEMBER 25
AMERONIA.....OCTOBER 9
Books of Tours, Rates, etc., apply to ANCHOR LINE
E. Cor. Randolph and Dearborn Sts., Chicago
Phone Central 2951.

RENCH LINE
Compagnie Generale Transatlantique
PRESS POSTAL SERVICE
DEAUX — PARIS — LONDON
outherly Route to Europe
S. S. ROCHAMBEAU
17,417 Tons Disp.
urday, September 11—3 P.M.
CHICAGO—Sat., Sept. 18
LA TOURAINE—Sat., Sept. 25
ellent Accommodations—Low Rates
URICE W. KOZMINSKI, G. W. A.
E. Dearborn St. Phone Central 3535

merican Line
American Steamers
Under the American Flag
New York—Liverpool
York....Sept. 11 | St. Louis.....Sept. 18

hite Star Line
New York—Liverpool
tic .....Sept. 8 | Lapland ....Sept. 15
COMPANY'S OFFICE
BROWN, Western Passenger Agent
14 NORTH DEARBORN STREET
Telephone Randolph 6054. Auto. 41-381

VERTISE IN THE TRIBUNE

RECORD FIELD OF WOMEN FOR NATIONAL GOLF

New Titleholder Assured, as Champion Is Not in Onwentsia Meet.

BY J. G. DAVIS.

The twenty-first annual tournament for the women's national golf championship will start this morning at the Onwentsia club in Lake Forest. The entry list totals 113, a record for this event.

Mrs. Arnold Jackson, present title holder, will not compete, so a new champion is assured. Following on the heels of the national amateur event at Detroit, where the dope of the experts was about as accurate as that ahead of our last mayoralty election, the prophets are inclined to a safety first policy and to generalize in their predictions.

Some Favor Miss Ramsay.

Miss Vera Ramsay, an English entrant, who has been playing finely in the east this season, is favored by several eastern writers, and Miss Marion Hollins, who was runner up to Miss Gladys Ravenscroft of England two years ago, also is picked to get into the finishing rounds.

Miss Lillian B. Hyde, Metropolitan and Florida champion, who was a semi-finalist at Homewood in 1910, when the event last was staged in the west, is conceded an excellent chance. She is the longest driver among the women players, but on the greens possesses some of the characteristics of Chick Evans.

Mrs. Barlow in List.

Mrs. Ronald H. Barlow of Philadelphia and Mrs. Caleb Fox are two seasoned campaigners. The latter has been a competitor nearly every year since 1899, while Mrs. Barlow has played for over twelve years.

Mrs. J. V. Hurd, who as Miss Dorothy Campbell won the English championship and then took the American title in 1909 and 1910, is not playing as much as she did, but ought to finish well up.

Other strong players from the east are Miss Eleanor Allen of Boston and Mrs. J. E. Davis of Piping Rock.

Miss Rosenthal Western Choice.

By virtue of her winning the women's western championship and the fact she was runner up to Mrs. Jackson in the national last year, Miss Elaine Rosenthal off Ravisloe is the western favorite. Miss Grace Semple of St. Louis, Missouri champion, who plays most of her golf in the east, also is rated highly.

Mrs. Harry D. Hammond, former western champion; Miss Caroline Painter, twice western title holder; Miss Elizabeth Allen of Rock Island, Miss M. Dodd of Cincinnati, and Miss Kaiser of Flossmoor, all played well enough in the western championship to lead to the belief that they will see some active service in the match play rounds.

Other Stars in Tourney.

Mrs. Bruce D. Smith, who as Miss Pauline Mackay won the national title in 1906, has been doing some fine rounds in practice. Mrs. George F. Henneberry of Glen View is another clever player, but neither she nor Miss Smith has had much tournament play in recent years. Although little known to tournament play, Mrs. Lee Mida of Jackson Park is undoubtedly one of the best players in the west and may prove a surprise.

Mrs. W. A. Gavin, who has been the subject of a great amount of publicity, appears to be little known on this side of the water.

Fine Course for Women.

The Onwentsia course is admirably adapted for women's play in that it is gently rolling and in fine condition.

President Frank Woodward and several of the U. S. G. A. officials arrived yesterday from Detroit. Local players complained last night that the delay in publishing the starting times had put them to a lot of trouble in telephoning for that information.

As no play is permitted on Sunday at Onwentsia, a number of the entrants visited the Exmoor Country club course for practice.

Trains for Lake Forest leave the Northwestern station today at 8, 8:15, 10, 10:20, 11, 11:20, and 12:20.

Pairings for Today.

9:45—Miss Ethel Chatfield, Kishwaukee C. C., and Miss Kathryn Motley, Morris County C. C.

9:50—Mrs. Ezra J. Warner Jr., Onwentsia, and Miss Marjorie Miller, Milwaukee C. C.

9:55—Mrs. A. K. Maxwell, Lake Geneva C. C., and Miss Elaine V. Rosenthal, Ravisloe C. C.

10:00—Mrs. E. S. Farrand, Wheaton G. C., and Mrs. G. A. McKinlock, Onwentsia.

10:05—Mrs. H. F. Whitney, Nassau C. C., and Mrs. Philip Armour, Onwentsia.

10:10—Mrs. F. H. Newcomb, Wheaton, and Miss Ruth B. Steele, Flossmoor.

10:15—Mrs. Sherman L. Smith, Beverley, and Mrs. W. Prance Anderson, Hinsdale.

10:20—Miss Sarah Padden, Wheaton, and Miss Ernestine Pearce, Flossmoor.

10:25—Miss Jennie Jones, Sioux City, and Miss Julia Thompson, Onwentsia.

10:30—Mrs. Charles Adsit, Onwentsia, and Mrs. F. K. Seymour, Inverness.

10:35—Miss Caroline Painter, Midlothian, and Mrs. C. L. Fralley, Chevy Chase.

10:40—Miss Laurie M. Kaiser, Flossmoor, and Mrs. J. Morse Ely, Onwentsia.

10:45—Mrs. E. H. Sprague, Omaha, and Miss Eleanor Hill, Westmoreland.

10:50—Mrs. Caleb Fox, Huntington Valley, and Mrs. Bruce Smith, Onwentsia.

10:55—Mrs. H. B. Newell, Inverness, and Mrs. Stanley Keith, Onwentsia.

11:00—Mrs. Elizabeth Winkler, Evanston, and Mrs. J. B. Tarbell, Onwentsia.

11:05—Mrs. Marvin B. Pool, Midlothian, and Miss Marjorie L. Dodd, Cincinnati C. C.

11:10—Mrs. Mason Phelps, Chicago G. C., and Miss Dorothy L. Highie, Midlothian.

11:15—Mrs. J. V. Hurd, Pittsburgh C. C., and Mrs. J. E. Davis, Piping Rock.

11:20—Mrs. Bertrand Walker, Onwentsia, and Miss Ashley W. Aiken, Beverley.

11:25—Mrs. George S. Haskell, Beverley, and Mrs. E. J. Cudahy, Onwentsia.

11:30—Miss Ella K. Banning, Cincinnati C. C., and Mrs. S. Kunstadter, Idlewild.

11:35—Mrs. C. L. Dering, South Shore C. C., and Mrs. C. G. Alexander, Exmoor.

11:40—Mrs. M. P. Noyes, Skokie, and Miss Marion Rollins, Westbrook.

11:50—Miss Grace Semple, St. Louis C. C., and Miss Eleanor Allen, Oakley C. C.

11:55—Miss Winters Coldham, Inverness, and Mrs. Ernest L. Bedfield, Ravisloe.

12:00—Mrs. Hugh Whitney, Beverly, and Mrs. George S. McLaughlin, Onwentsia.

12:05—Mrs. W. A. Gavin, Sherley Park, England, and Mrs. Charles H. Vanderbeck, Philadelphia Cricket club.

12:10—Miss Vera Ramsay, Canada, and Mrs. Ronald Barlow, Merion C. C.

12:15—Miss Elizabeth Folds, Onwentsia, and Mrs. William West, Huntington Valley.

12:20—Mrs. Stanley Widney, Beverley C. C., and Mrs. W. R. Kelley, Wheaton.

12:25—Miss Margaret Knapp, Skokie, and Mrs. Ernest W. Rowles, Beverley.

12:30—Miss Edith Hoyt, Onwentsia, and Mrs. Earl H. Reynolds, Onwentsia.

12:35—Mrs. Edwin Fitler, Merion, and Miss Lillian Hyde, South Shore C. C., L. I.

12:40—Mrs. Sterling K. Edmonds, St. Louis C. C., and Miss Florence Smith, Indian Hill.

12:45—Miss Eleanor N. Chandler, Huntington Valley, and Miss Louise Fergus, Glen View.

12:50—Mrs. A. A. Heaning, Wheaton, and Mrs. F. S. Colburn, Glen View.

12:55—Miss Frances Hadfield, Bine Mound, and Mrs. C. P. Ott, Wheaton.

1:00—Mrs. E. Lansing Ray, St. Louis C. C., and Mrs. W. A. Alexander, Onwentsia.

1:05—Miss Isabel Bridge, Westmoreland, and Mrs. D. R. Calhoun, St. Louis C. C.

1:10—Mrs. Wallace L. De Wolf, Onwentsia, and Mrs. William M. Davidson, Beverly.

1:15—Miss Isabel Gilmore, Onwentsia, and Miss Marie Powers, Glen Oak.

1:20—Mrs. F. E. Wilhelm, Onwentsia, and Mrs. W. G. Deemer, Wheaton.

1:25—Mrs. James P. Gardner, Flossmoor, and Mrs. George F. Henneberry, Glen View.

1:30—Mrs. Herbert Galt and Miss Gwethalyn Jones, Onwentsia.

1:35—Miss Carrie D. Kuhnart and Mrs. C. A. Hardy, South Shore C. C.

1:40—Mrs. A. Watson Armour and Miss Honoré Palmer, Onwentsia.

1:45—Mrs. H. D. Hammond, Highland C. C., and Mrs. William P. Martin, Onwentsia.

1:50—Miss Marjorie Edwards, Midlothian, and Miss Elizabeth Allen, Rock Island Arsenal.

1:55—Mrs. L. W. Mida, Jackson Park, and Mrs. Howard Linn, Chicago C. C.

2:00—Mrs. F. D. Payne, Windsor G. C., and Mrs. Arthur Liveright, Philmont, Pa.

2:05—Miss Lucile Reed, South Shore C. C., and Mrs. P. J. Lawler, Beverly.

2:10—Mrs. Reuben H. Donnelly, Onwentsia, and Mrs. Charles E. Yerkes, Glen View.

2:15—Mrs. Edmund T. Perkins, Glen View.

Later entries will be paired this morning.

DANISH ATHLETES WIN NORWEGIAN TRACK MEET.

Athletes representing the Danish-American A. C. yesterday won the games held in connection with the twenty-ninth annual picnic of the Norwegian societies at Harms' park. The victors scored seventeen points. The Chicago Swedish A. C. and the Swedish-American A. A. tied for second place with fourteen markers, and Chicago Hebrew institute was next in order with thirteen units. The Norwegian Turners, the only other team to break into the point column, scored six points.

The new International Gymnastic union records were established. H. Stind of Chicago Hebrew institute covered the century in :10 2-5, and Mike Shuran of the Danish-American A. C. heaved the twelve pound shot 48 feet 4½ inches. Summaries:

100 yard dash—Won by Stind, C. H. I.; Holt, Danish American A. C., second; Grevin, Chicago Swedish American A. A., third. Time, :10 2-5 [new I. G. U. record].

Javelin throw—Won by Holmgren, Chicago Swedish American A. A.; Carling, Norwegian Turners, second; Petersen, Chicago Swedish American A. A., third. Distance, 140 feet 8 inches.

Running hop, step, and jump—Won by Lundquist, Chicago Swedish American A. A.; Jacquith, Swedish American A. C., second; Anderson, Swedish American A. C., third. Distance, 42 feet 2 inches.

Shotput, twelve pounds—Won by Shuran, Danish American A. C.; Carling, Norwegian Turners, second; Langborg, Swedish American A. C., third. Distance, 48 feet 4½ inches [new I. G. U. record].

Running high jump—Won by Anderson, Swedish American A. C.; Jacquith, Swedish American A. C., second; Carlson, Chicago Swedish American A. C., third. Height, 5 feet 6 inches.

Pole vault—Won by Blair, C. H. I.; Golstein, C. H. I., second; Carlson, Chicago Swedish American A. C., third. Height, 9 feet 9 inches.

Mile run—Won by Christensen, Danish American A. C.; Mellor, Danish American A. C., second; Hanke, Danish American A. C., third. Time, 5:16.

WOMEN'S SWIM POSTPONED.

Because of the rough sea the 1,500 yard race for women scheduled to take place yesterday at Wilson beach under the direction of Instructor Harry Bachrach has been postponed until today, when the start will be made from the diving platform at 3 o'clock. The course will be around the intake and back to the starting point.

Parker Wins Walking Match.

Albert Parker yesterday won the five mile walk at Gaelic park after an interesting race with Clinton Kennedy. Parker crossed the line ten yards in advance of the second racer, who was an equal distance in advance of Joe Palmer. The winner covered the distance in 46:05. Because of the rain, the women's three mile walk was postponed until next Sunday.

Winner of "Tribune" Trophy at Camp Logan Rifle Range.

SERGT. RUSSELL HUFFTY, CO. B 6TH INFANTRY

Women Golf Champions in Previous Tourneys.

1895—Mrs. C. S. Brown, New York.
1896—Miss B. Hoyt, New York.
1897—Miss B. Hoyt, New York.
1898—Miss B. Hoyt, New York.
1899—Miss R. Underhill, New York.
1900—Miss F. C. Griscom, Philadelphia.
1901—Miss G. Hecker, New York.
1902—Miss G. Hecker, New York.
1903—Miss B. Anthony, Chicago.
1904—Miss G. Bishop, Connecticut.
1905—Miss P. Mackay, Boston.
1906—Miss H. S. Curtis, Boston.
1907—Miss M. Curtis, Boston.
1908—Miss K. Harley, Fall River.
1909—Miss D. Campbell, Scotland.
1910—Miss D. Campbell, Scotland.
1911—Miss M. Curtis, Boston.
1912—Miss M. Curtis, Boston.
1913 — Miss G. Ravenscroft, England.
1914—Mrs. A. Jackson, Boston.

MOTORCYCLE DERBY PREVENTED BY RAIN; HOLD CONTEST TODAY

BY REED L. PARKER.

It rained all over Speedway park yesterday just at the time the 300 mile motorcycle race for the American championship was to have been started and Referee Yates, after a conference with officials of the Federation of American Motorcyclists and President Reid of the Park association, decided a postponement was necessary. The race will be run today unless inclement weather again prevents. Alderman Bowler will send the twenty-eight riders away at 1 o'clock.

Gates Are Opened.

A postponement looked to be inevitable as early as 10 o'clock, as black clouds were lowering over the course in every direction. Referee Yates at that time decided the rain had made the track dangerous. Evidently he mistook the discoloration of the board surface at the pole for a coating of oil, for he decided his first argument was wrong when with President Reid he made a more careful inspection of the course. He then decided the race could be run and the gates were opened to several hundred prospective spectators who had waited in line outside the grounds.

More persons came in automobiles, motorcycles and by a special train on the Illinois Central. Probably 2,000 were in the park by 12:30 o'clock when it began to drizzle. It looked as if the whole sky were going to unloose a torrent at any minute and a definite decision to postpone until today was made.

False Report Circulates.

Announcers either were given misleading instructions or misinterpeted those given time, for the report was circulated through the stands that the race would be run next Sunday.

BERMAN A REAL MERCURY; WINS MESSENGERS' RACE.

Hyman Berman, 18 years old, winner of the Western Union messenger boys' street race in 1914, led forty-five "Mercurys" over a three mile course yesterday, duplicating the feat in the second annual contest. Berman was pushed for most of the distance by 15 year old John Stachura, who finished second. Both received silver medals. The boys started at 8:40 a. m. from Jackson boulevard and La Salle street and covered a course to Michigan avenue, and north to Rush street and ending at Grant's monument in Lincoln park.

Max Rosenberg, 1846 West Selden street, a 17 year old flyer, lost a shoe at Chicago avenue, but kept running in order to retain his position with the leaders until told to drop out by one of the company officials. Max was disgusted last night, saying the interruption cost two minutes and reduced his rank from fourth to seventh. He wanted this mentioned in THE TRIBUNE so his friends would know he really could run fast.

Messengers finishing from third to sixth place were given bronze medals. Only four of the forty-five contestants dropped out. The first twenty to finish were:

Hyman Berman, first; John Stachura, second; Joseph Mackamull, third; Wesley Horde, fourth; Stephen Patye, fifth; Clarence Miller, sixth; Max Rosenberg, seventh; James Lupino, eighth; William Kansen, ninth; John Harmon, tenth; Anton Rintz, eleventh; Stephen Winlerski, twelfth; Collie Starto, thirteenth; Frank Sibal, fourteenth; Morris Sherman, fifteenth; Matthew Nashan, sixteenth; Harold Smith, seventeenth; Fred Schulz, eighteenth; Arthur Hasck, nineteenth; Mark Cohen, twentieth.

FINAL FOR TENNIS CUP WON BY MRS. WIGHTMAN.

New York, Sept. 5.—Mrs. George W. Wightman of the Longwood club, Boston, defeated Miss Molla Bjurstedt, national champion, today in the final of the women's cup tournament on the courts of the Rockaway Hunting club, Cedarhurst, L. I., 6—1, 6—4.

Mrs. Wightman, formerly Miss Hazel Hotchkiss of California, played with her old, hard hitting drives. She hammered away at the back hand of her famous adversary, always outplaying her in the rallies.

It was the second time Miss Bjurstedt had been beaten in a cup match this season. Mrs. Wightman was the finalist against the Norwegian girl for the national championship, which she lost in three sets.

Net Final Match Today.

Yeager of West Maywood will meet Paine, Wilson avenue Y. M. C. A., in the finals for the singles championship of the Chicago Associated Tennis clubs at 2:30 o'clock this afternoon. Yeager scored an upset by eliminating Buynitsky, Hamilton park, ranked as the favorite before the semi-finals. The play will be at the Sherwood club, Huron and St. Clair avenues, and will be open to the public.

In the Wake of the News

By RING W. LARDNER

THE ETERNAL QUESTION.

If I grow old before my day,
If, in a night, my hair turns gray,
'Twill be from answering when you say
"What for?"

If I have softening of the brain,
If I'm adjudged unsound, insane,
'Twill be from trying to explain
"What for?"

So, youngster, if 'tis your desire
To have a loony, senile sire,
Simply continue to inquire:
"What for?"

Sporting Calendar Today

Boxing—All star card at Chicago Heights, afternoon. Joe Mandot vs. Rocky Kansas, Buffalo.

Wrestling—Joe Stecker vs. Paul Martinson, Riverview velodrome, 8 p. m.

Yachting—Second race between Valiant and Josephine for Manhasset trophy. Start 1:30 p. m.

Bicycle—Rogers Park road race, twenty-five miles. Start from Grant monument in Lincoln park at 9 a. m. Finish same place. Races at Riverview velodrome, 2:30 p. m.

Track—Central A. A. U. junior championships, Irving Park, 1:30 p. m.

Luther league field day at Stagg field, 2 p. m.

Games at Gaelic park, 2:30 p. m.

Sears-Roebuck Y. M. C. A., morning.

Swimming—Finals in special park events at Fifty-first Street beach, 2 p. m.

Special events at Wilson beach, 2 p. m.

Golf—Opening of Women's National Amateur championship at Ontwentsia. Play starts in qualifying round at 9:45 a. m.

Club events at all courses.

Casting—National Amateur Casting association tourney, Anglers' pool, Garfield park, all day.

Rowing—Lincoln Park Boat club, Lincoln park lagoon, 2 p. m.

Harness racing—Matinée at Austin track, 1:30 p. m.

BIKE RIDERS PEDAL ROGERS PARK ROUTE IN CONTEST TODAY

BY FRED CURTIS.

With the limit riders given nine minutes, the twelfth annual Labor day road race of the Cycle Dealers' club of Chicago will be held today over the Chicago-Rogers Park course.

The race will start from the Grant monument in Lincoln park at 9 o'clock this morning. The riders will follow a course north through Rogers Park, the turning point on the northward journey being Clark street and Devon avenue.

Peter Himschoot of the Belgian-American C. C., Charles Minetti and Ernest Kockler of the Riverview C. C., and Walter Wohlrat, unattached, stars of the amateur races at the Riverview velodrome, have been placed on scratch. Following are the entries, numbers, and time allowances:

SCRATCH.

No.
1—Peter Himschoot, Belgian-American C. C.
2—Charles Minetti, Riverview C. C.
3—Ernest Kockler, Riverview C. C.
68—W. Wohlrat, unattached.
1:00.
4—Ralph Shepens, Chicago C. C.
5—Louis Kvehl, Chicago C. C.
15—Charles Loutban, Columbus, O.
2:30.
6—Herman Hofmann, Chicago C. C.
7—Charles Braeklaere, Riverview C. C.
3:00.
8—M. F. Monson, Conquer A. C.
9—Charles Saelens, Belgian-American C. C.
10—Phil Klaes, Belgian-American C. C.
11—A. Van der Palt, Belgian-American C. C.
12—C. M. Shook, Grand Rapids, Mich.
4:00.
14—L. Becker, Excelsior C. C.
15—Kenneth Miller, Arrow C. C.
16—R. Dennison, Grand Rapids, Mich.
5:00.
17—Charles Stuckle, unattached.
19—Paul Anderson, unattached.
20—W. Cotterell, Barrington, Ill.
21—Carl Stockholm, Chicago C. C.
22—Ferdinand Vinch, Belgian-American C. C.
23—K. Cottingham, Arrow C. C.
67—Julius Braeckelaere, unattached.
6:00.
25—Cyril White, Chicago C. C.
26—J. W. Alden, Chicago C. C.
27—R. Neirynck, Belgian-American C. C.
6:30.
28—Julas Arens, Belgian-American C. C.
29—J. W. Smith, unattached.
30—H. Bigelow, Riverview C. C.
31—John Schuler, Riverview C. C.
32—Alfred Reimer, Chicago C. C.
33—Richard Curry, Belgian-American C. C.
34—Oscar Koeppe, Chicago C. C.
35—Alfred Zimmerman, unattached.
7:00.
36—Leon Dayne, Belgian-American C. C.
37—Bert Williamson, unattached.
38—Paul Drew, unattached.
39—D. J. Mitchell, unattached.
40—F. Koschnitsky, unattached.
41—Max Schwanda, unattached.
69—D. Baldacci, Italian-American C. C.
7:30.
42—J. Bertini, unattached.
43—Art Van Pamael, unattached.
44—Oscar Wickert, Chicago C. C.
45—Joe Grabowski, unattached.
8:00.
46—C. Saelens, Belgian-American C. C.
47—T. E. Stasch, unattached.
48—William L. Maeller, unattached.
49—Edgar E. Maeller, unattached.
50—R. Gieselberg, Chicago C. C.
51—W. H. Grotjahn, unattached.
52—H. P. Jewett, Chicago C. C.
66—L. Roos, unattached.
8:30.
53—Leon P. Gillo, unattached.
54—James Rose, unattached.
54—Henry Sterbs, unattached.
9:00.
55—Lawrence Biogi, unattached.
56—P. D. Savrin, unattached.
57—Christ Dancios, unattached.
58—T. Janzembski, unattached.
59—M. Nosanov, unattached.
60—Fred Patcher, unattached.
61—Harry Chamberlain, unattached.

JO LOOMIS TO COMPETE IN NEW ENGLAND CONTEST.

Jo G. Loomis of the Chicago Athletic association, national 100 yard dash champion, will compete in that event at the New England fair electric light meet at Worcester, Mass., on Wednesday. It is not known who his opponents will be. Alva H. Myers of the Irish-American Athletic club of New York, who criticized the decision giving Loomis the national championship at the Pan-American exposition, has refused to race Loomis either at Worcester, the Sears-Roebuck games at Chicago, or the Columbian Athletic club games in St. Louis Sept. 26.

Loomis also will take part in the Sears-Roebuck games next Saturday. Director Martin Delaney of the C. A. A. will be unable to accompany Loomis to Worcester, Delaney's former home.

Norman Taber, holder of the world's record for one mile, will arrive in Chicago on his way to Boston early this week. He will be invited to run an exhibition mile.

DRUMMOND WINS AT ROQUE.

George H. Drummond, second division champion of the Washington Park Roque club, won the opening contest of the five game series with Howard Dockstader, challenger, 32 to 6, on the park courts yesterday morning. Rain caused a postponement of other scheduled matches. Lee Plummer, holder, will defend his silver cup for the club championship against Joseph de Cook, challenger, in the principal event of a lengthy schedule of matches today.

CLARKE-CHISHOLM TEAM WINS INTERSTATE SHOOT.

P. H. Clarke and R. Chisholm, local amateurs, yesterday won the Twelfth Monthly Interstate two man team shoot the feature of the weekly meeting of the Chicago Gun club, with a total score of 186 out of 200. Mrs. A. H. Winkler, a member of the Diana Gun club of Chicago and her partner, George Eck, finished in second place with 175 and L. C. Huckins and H. C. Miller were third with 173.

As a result of their victory, Clarke and Chisholm now have two legs on the trophy and are tied with H. Wehmhofer and Henry Stade of Beecher, Ill. Scores:

INTERSTATE TWO MAN TEAM SHOOT.

	Yds.	Sc.		Yds.	Sc.
P. H. Clarke	18	94	C. W. Regester	16	87
R. Chisholm	19	92	W. P. Lewis	16	76
Total		186	Total		163
Mrs. A.H. Winkler	16	80	J. F. Goodrich	19	87
George Eck	18	95	H. C. Wolfe	17	75
Total		175	Total		162
L. C. Huckins	20	89	A. H. Winkler	20	81
H. C. Miller	16	84	Dave Thomas	20	79
Total		173	Total		160
P. Miller	16	90	U. J. Herrmann	17	82
Sam Doran	16	81	H. C. Snodgrass	16	77
Total		171	Total		159
H. Wehmhofer	20	91	J. P. Mandernack	16	83
H. Stade	19	77	O. W. Crocker	16	71
Total		168	Total		154
C. R. Seelig	16	82	J. Porter	16	79
C. F. Seelig	16	82	Mrs. G.W. Shepherd	16	71
Total		164	Total		150

Individuals—Fred Bills, 16 yds., 91; W. D. Stannard, 16 yds., 90; Murray Ballou, 16 yds., 84; A. L. Devore, 16 yds., 78; Mrs. L. M. Fetherston, 16 yds., 77; W. S. Magill, 16 yds., 65.

25 targets, 16 yards—A. H. Winkler, 24; J. F. Goodrich, 24; Fred Bills, 24; U. J. Herrmann, 23; J. M. Schutz, 23; H. Wehmhofer, 23; L. M. Fetherston, 23; L. C. Huckins, 22; J. P. Mandernack, 22; C. W. Regester, 22.

50 targets, 16 yards—A. H. Winkler, 50; L. C. Huckins, 50; George Eck, 47; P. H. Clarke, 46; U. J. Herrmann, 46; R. Chisholm, 45; H. C. Wolfe, 45; J. F. Goodrich, 45; H. C. Snodgrass, 44; W. P. Lewis, 43; C. F. Seelig, 43; C. R. Seelig, 42; Joe Miller, 42; Mrs. A. H. Winkler, 41; Sam Doran, 41; J. Gooch, 41; Dave Thomas, 41; H. C. Miller, 40; J. F. Mandernack, 38; Mrs. J. H. May, 36; O. W. Crocker, 35.

TENNIS MATCHES AT C. H. I.

Several matches were played in the seventh annual city all comers tennis tournament at Chicago Hebrew institute. Wolf and Adams defeated Buhai and Abrams, 7—5, 6—3, and will meet Vance and Kirk in the semi-finals. In the singles Nath qualified for the semi-finals by defeating R. G. Barber, 6—4, 6—2, and H. Fried, 6—2, 7—5. Buhai defeated H. Vance, Lincoln park champion, 6—4, 6—3.

YACHTS RESUME FIGHT FOR TITLE TROPHIES TODAY

Josephine and Valiant Will Meet in Second Race of National Series.

BY JACK PROCTOR.

The series of races between representative boats of the east and west for the Manhasset and ocean-great lakes trophies and the national championship title will be resumed this afternoon, when Josephine of the Indiana Harbor Yacht club and Valiant of the Chicago Yacht club meet in their second brush.

Local yachting fans are hoping Valiant will be able to come back and even up for the decisive beating received at the hands of Skipper Hanan and his crew of salt water amateurs in the opening race on Saturday. Those who saw the contest were greatly impressed by the thorough manner in which the visiting crew went about its task of licking the home sextet, and while Valiant's followers have by no means given up hope of retaining the Manhasset trophy in this city, they have lost much of the confidence expressed before the start of the series.

Race Hinges on Crews.

The consensus appears to be that, boat for boat, Josephine and Valiant are fairly evenly matched, and that the victory of the Connecticut yacht was gained largely through the superb work of its crew. With both boats at their moorings yesterday local critics were unable to get a further line on the contestants and contented themselves with going over the dope sheet of Saturday's race and figuring on Valiant's chances in today's clash. The records of the judges show that it was off the wind work that contributed mostly to Valiant's defeat. When the boats were on the wind there was little to choose between them.

Today's race starts at 1:30. The guest boat is scheduled to leave the Chicago Yacht club at 1 o'clock.

Forty-five Boats in Regatta.

Forty-five boats of all classes have been entered in the invitation open regatta to be sailed under the auspices of the Chicago Yacht club this morning. Boats of the Chicago, Columbia, Jackson Park, and Lincoln Park Yacht clubs will compete and the affair is expected to develop keen sport.

L. J. Lambin's Invader, winner of the Jackson Park Yacht club's race to Michigan City on Saturday, led the fleet back to the home port yesterday afternoon.

FOUR SPEED BOATS ARRIVE FOR TITLE RACES HERE.

Four out of town hydroplanes entered for the American championship speed boat races to be held off Chicago tomorrow, Wednesday, and Thursday arrived yesterday, and are expected to have their first tuning up trials this afternoon. All the boats came by express and were switched to the coal docks near the river mouth. They will be launched this morning.

Miss Detroit, the sensational flyer built by members of the Detroit chamber of commerce, which won the gold cup in the recent races down east, came in the same car with J. Stuart Blackton's Baby Reliance V. of the Atlantic Yacht club, New York. The other boats were James Simpson's Peter Pan VII. of the Royal Canadian Yacht club, Toronto, and Johnson Bros.' Black Demon III. of Terre Haute, Ind.

The men in charge of Miss Detroit brought the news that a special train bearing members of the Detroit chamber of commerce is coming to Chicago tomorrow, and that the citizens of the City of the Straits will be provided with a fund claimed to be $50,000, with which to back their boat.

SOCCER TEAMS BEGIN PLAY.

The local soccer season was opened yesterday, when all the league teams which will start play for the championship next Sunday had practice matches.

Hyde Park Blues defeated the Chicago Americans, formerly the Hibernians, 4 to 0, at Fifty-second street and Cottage Grove avenue. Rogers scored twice and Coville once in the first half and Coville counted again in the second.

The McDuffs defeated the Campbell Rovers, 6 to 2, at Forty-eighth avenue and Sixteenth street. Platt scored three goals and Willie Paul showed great form against his former teammates. Trueman and Wilson were the best of the losers.

The Mohawks defeated the Olympia team, 1 to 0, at Oak Park. The Franz and Mohawk teams will play this afternoon at Forty-sixth and Fullerton avenues.

HAMMER STOPS AL STUHLEY.

Seconded by Harry Forbes, former bantamweight champion, Ever Hammer, the local welterweight, yesterday stopped Al Stuhley in the second round of a scheduled twelve round bout near La Salle. The local boxer put his opponent away with a short left hook. Stuhley recently fought a twelve round draw with Goats Doig, and because of yesterday's victory Forbes is going to take Hammer under his managerial wing.

STECHER TO USE SCISSORS.

Joe Stecher, the Nebraska wrestler who meets Paul Martinson in a finish contest, best two in three falls, at Riverview velodrome tonight, says his scissors hold will down Martinson just as it did Charley Cutler. Three other matches will be on the card. Hussane, Demetral, Strangler Lewis and the Mysterious Conductor will perform.

INDOOR-OUTDOOR LEAGUE.

The victory of the Dodgers A. C. over the Young Men's Hebrew association, featured the opening games in the West Side Indoor-Outdoor Baseball league yesterday. The Dodgers defeated their opponents, 12 to 8. The Mercurys had little trouble winning from the Ovoos, 7 to 0, and the Twentieth Centuries defeated the Marshalls, 9 to 8. Scores:

Y. M. H. A.	0	0	0	0	2	5	0	0	2—8
Dodgers	2	0	0	1	5	0	4	0	0—12

Batteries—Green and Levy; Shields and Gill.

AT FOSTER PARK.

Mercuries	1	2	0	0	1	2	0	1	0—7
Ovoos	0	0	0	0	0	0	0	0	0—0

Batteries—Boggs and Greenfield; Miller and Kadler.

AT CLARK SCHOOL.

Twentieth C.	0	0	0	2	0	0	0	0	0—2	5
Marshalls	0	0	0	0	1	0	0	1	0—2	6

Batteries—Robbins and Eichner; Rubin and Hoffman.

Lombard, 4; Elmhurst, 2.

Lombard	0	0	3	0	0	0	2	0	0—4	5
Elmhurst	2	0	0	0	0	0	0	0	0—2	8

Batteries—Fisher and Noaman; Herman and Mackie.

Native Chicagoan Purchased by Cubs.

AL McCARTHY
PHOTO AMERICAN PRESS ASS'N

One of Chicago's native sons was added to the Cubs' squad yesterday when Alexander George McCarthy was purchased from the Pittsburgh club by Manager Bresnahan of the west siders. McCarthy was born in Chicago on May 12, 1888, and learned the game on the Chicago lots. He first became prominent as a member of the Artesians in 1906. The following season he was with DeKalb. At that time he was a student at Notre Dame university, but quit school in the spring of 1910 and joined the South Bend team. That fall he was purchased by Pittsburgh. In 1912, he was the regular second baseman for the Pirates and batted .277.

LOCAL FIGHTERS CLASH TODAY IN ALL-STAR SHOW

BY WALTER H. ECKERSALL.

Hundreds of local boxing fans and enthusiasts from nearby towns will journey to Chicago Heights this afternoon to see Harry James' all star show, which will be staged by a club near the suburban town. The fact that the contests will be held indoors and will be free from official interference has led most of the local sporting fraternity to set aside the afternoon for the event.

Three ten round bouts will be staged, but no decisions will be given by the three referees who will handle the contests. Even Promoter James has not decided the order in which he will stage the contests, as he considers one just as important as the other.

Ritchie to Box Armstrong.

Johnny Ritchie, the clever bantamweight of South Chicago, and Artie Armstrong, the promising fighter from the west side, will meet in one of the bouts. Each has a large following, and indications point to an interesting bout.

Jimmy Murphy, the local Italian lightweight, and Joe Sherman, who hails from Memphis, will battle in one of the other bouts. Both are known as tough millers, who can give and take a lot of punishment.

Rabbit Hedlin of Logan Square and Terry Durkin of the west side will be principals in the third contest. Hedlin is a good fighter, who has either beaten or held his own with the local boxers in private bouts, and he is sure to give Durkin plenty of trouble.

Special Train for Fans.

All the fighters will make weight this morning at Harry James' resort in Clark street at 10 o'clock. A special train will leave the Polk street station at 1 o'clock. It will return immediately after the contest. Popular prices will prevail.

Bob O'Brien, a colored lightweight, wants to meet any of the local fighters. Charley White or Joe Welling preferred. O'Brien can be reached through his manager, George Darden, 3236 La Salle street.

Billy Papke, former middleweight champion, will make a comeback appearance today at Galesburg, where he is matched to box six rounds with Joe Herrick, formerly of Chicago, who now is making his home in Kewanee.

CICEROS DEFEAT GERTENRICH NINE IN CUP CONTEST

Buchholz Fans Fifteen in Winning Game of Sweitzer Series.

Gertenrich's Stars, one of the strongest bidders for the Sweitzer cup this year, were eliminated yesterday by the Ciceros at Forty-eighth avenue and Twelfth street, 4 to 3. Only a few of the games in the Sweitzer contest were played, wet and wet grounds stopping the others. The Cicero victory proved a pitching duel between Buchholz and Zwierka, with the former having the shade, fifteen batters striking out on his curves, while he allowed only four hits. Score:

Ciceros.	R	H	P	A	Gertenrich.	R	H	P	A
Schuster, ss.	0	0	0	0	Blasin, rf.	0	1	1	0
Laut'b'h, 1f.	1	0	0	0	Smorow, lf.	0	0	1	0
Cullen, cf.	0	0	1	0	Cusack, 3b.	0	0	1	1
Webb, rf.	0	0	0	0	Gerten'h, ss.	0	0	2	2
Dee, 2b.	2	1	1	1	Hines, 1b.	0	1	9	0
Wilson, 1b.	0	1	9	1	A. Lebbin, cf.	0	0	1	0
Dees, 3b.	1	1	0	2	W. L'bin, ss.	0	0	0	1
Olson, c.	0	3	15	0	Asmussen, 2b.	0	0	1	1
Buchholz, p.	0	0	1	2	Zwierka, p.	0	0	0	2
Totals	4	6	27	7	Totals	3	3	15	7

Ciceros	0	2	1	0	0	1	0	0	0—4
Gertenrich Stars	0	0

CEROS DEFEAT ERTENRICH NINE IN CUP CONTEST

nholz Fans Fifteen In Wa- ning Game of Sweltzer Series.

tenrich's Stars, one of the strongest s for the Sweltzer cup this year, eliminated yesterday by the Clowns orty-eighth avenue and Twelfth 4 to 3. Only a few of the games Sweltzer contest were played, rain wet grounds stopping the others. icero victory proved a pitching duel en Buchholz and Zwiefka, with the r having the shade, fifteen ... g out on his curves, while he only four hits. Score:

	R	H	P	A
er, ss	0	0	0	0
b'h, lf	1	0	0	0
cf	0	0	1	0
rf	0	0	6	0
b	2	1	1	1
lb	0	1	9	1
3b	1	1	0	2
c	0	3	15	2
s	p.0	0	1	2
	4	6	27	7

	R	H	P	A
Gertenrich	0	0	0	0
Blazin, rf	0	0	0	0
Smorow, rf	0	0	0	0
Oswack, 2b	1	0	3	0
Gerten'h, cf	1	1	0	0
Hines, 1b	0	1	12	0
A Lobbin, ss	0	1	1	3
W. L'bin, 3b	0	0	1	2
Asmussen, c	0	1	4	1
Zwiefka, p	0	0	0	2
Totals	2	4	24	8

...0 2 1 0 0 1 0 0 0—4
rich Stars...0 0 0 0 1 2 0 0 0—3
—Hines. Two base hits—Olsen, A. Lobbin. ...uble play—Blazinski-A. Lobbin-Hines. ...out—By Buccholz, 15; by Zwiefka, ...

Chicago, 4; Snorky Signs, 3

Ormsby, with a record of seven ...t victories, went down to defeat ...South Chicago beat the Snorky ...4 to 3, at One Hundred and Sixth ... and Indianapolis avenue. Orms... ...rouble started in the first inning. ...he hit two batters, walked two more, ...lowed one hit, which, with an error ... (South Chicago a three run lead.

	R	H	P	A
ago	0	0	0	0
er, 2b	1	1	1	4
, 3b	0	0	0	1
l, cf	1	1	1	0
r, lf	1	1	1	0
c	0	0	11	0
rf	0	1	1	0
ry, ss	1	2	1	3
b	0	1	12	2
p	0	0	1	1
	4	7	27	13

	R	H	P	A
Snorky Signs				
Feesh, 3b	0	0	2	1
Singer, lf	0	0	1	0
Melchior, 1b	0	0	7	0
Ormsby, p	1	1	0	2
Polka, cf	0	1	1	0
McInerny, rf	0	0	1	0
Sugrue, rf	0	0	0	0
Felix, 2b	0	0	0	0
Gallagher, c	0	0	7	1
Holloway, ss	1	1	1	1
Totals	3	3	24	5

...3 0 1 0 0 0 0 0 0—4
Chicago ...3 0 1 0 0 0 0 0 0—4
Signs ...0 0 0 0 0 0 0 3 0—3
—Lindherr, Melchior, Gallagher. Two base hits—Feesh, Meagher, Polka. Singer-Feesh. Meagher-Lindberg-Kelly. Double play—Moran, 3; Ormsby, 7. Bases on Moran, 3; Ormsby, 2.

...en Tigers, 2; Wiederrechts, 1

Johnsen Tigers and Wiederrechts ... for eight innings at Iowa street ...estern avenue, when the game had ...alled on account of darkness, with ...ore tied at 2 each. Score:

	R	H	P	A
Tigers	0	0	0	2
...p, 1b	1	0	5	1
...ss	1	0	1	2
...	0	0	0	0
...b	0	0	2	0
...lb	0	0	2	1
...cf	0	0	3	0
...ge rf	0	0	2	0
...f	0	1	2	0
...	0	0	0	0
...	3	2	24	6

	R	H	P	A
Wieder'chts	0	0	1	0
W.Kurch, 2b	1	1	2	5
Ryan, lf	1	0	1	2
Schibbik, 3b	0	0	2	1
Ginger, rf	0	0	0	0
Kulp, ss	0	0	2	1
Shasty, 1b	0	1	8	0
J.Kurch, cf	0	0	1	0
Kaforb, c	0	0	8	1
Stellars, p	0	0	0	2
Totals	2	2	24	12

...0 0 0 0 2 0 0 0 0—2
Tigers...0 0 0 0 0 2 0 0 0—2
rechts ...0 0 0 0 0 2 0 0 0—2
—None. Two base hit—Shasty. Three base hit—Ryan. Struck out—By Kulp, 12. Bases on balls—Off Stellars, 1; ...hn, 4. Umpire—Fitzpatrick.

...lrose Park, 4; Provise, 3.

Park defeated Provise on the latter's ...ds to 5. A three run lead on a single ...and three errors in the opening inning ...too much for the home team. Score:

Park	3	0	0	0
	0	0	2	0

...ries—Bernstein and Smith; Mikes and ...man.

...ON LOCAL DIAMONDS.

...rich Stars and the Ideals played ... ...ning 0 to 0 game at Polonia park. Score:

...rich Stars	0	0	0	0
	0	0	0	0

...ries—Wagner and Asmussen; Wedeking ...ith.

AT JEFFERSON.

	0	0	0	0
	0	4	0	0

...ries—Blazinski and Olsen; Hansen and ...

...ORTY-SIXTH AND FULLERTON.

	1	0	0	1
	1	1	0	1
	0	2	0	1

...ries—I. Peterson and Jensen; Barnes ...

AT TABOR PARK.

...y Blood	0	2	0	3
...ph	2	1	2	0

...ries—Ryan and P. McAllen; Bentley and ...

...Dellwoods defeated the Calumets at ...-ninth street and Woodlawn avenue in ... seven innings. The feature was the ...ng of Ronshatwsen, who struck out eight ...and allowed two hits. Score:

...d	0	0	1	0
	0	0	0	0

...will meet the Hub nine, 1914 ... in the State Street Merchants' ...ue, at 3 o'clock this afternoon at the West ...ark.

WALSH ROUTS HOODOO OF SOX IN EVEN BREAK

Indians Annex Opener, 6-0, Then Bow to Big Ed in Second, 4 to 2.

BY I. E. SANBORN.

Big Ed Walsh came back a second time and slew the jinx that was crowding the White Sox into fourth place by pitching them to victory in the second half of yesterday's gloomy double header after his de luxe teammates had submitted to a second successive whitewash at the hands of the Cleveland derelicts. The visitors copped the first half, 6 to 0, and the Sox the second, 4 to 2.

Walsh was pitted against Morton, the young star of the Indian staff, and outpitched his opponent by a wide margin, although each team made the same number of base hits in the second game. Morton lacked control and dug his own trouble trench in the first inning. Walsh had good command all the way and would have shut out the Indians but for a couple of boots behind him in the eighth inning. Aside from that round, however, the Rowlands gave Walsh brilliant backing, several spectacular plays being performed in his behalf.

Scott Routed in Opener.

Scott started the first game against the Boston discard, Coumbe, but was unable to finish. He retired after the Indians had counted six times with some assistance from Schalk and himself. Davis finished the game and escaped being scored on in two innings by good luck. Coumbe was hit harder in this opening game than Morton and Carter were in the closing combat, but he was airtight in the pinches.

The double bill was pulled off in spite of the weather man's chronic grouch. Rain of the drizzling kind fell at intervals during both games, but there was not enough of it in any one spot to gum up the proceedings. The big raincoat provided for the lot kept the diamond dry through the morning precipitation and the players had no alibi for their misdeeds in the conditions under which they combatted.

Both Walks and Scores.

The Rowlands never were in the opening game at all. Scott held the visitors fruitless for three innings, but in the fourth gave an expensive pass to Roth, his former running mate. Graney's out put both on second and Smith scored him with a smash through Jo'n Collins.

Schalk handed the enemy a pair of runs in the sixth. Chapman's single and Roth's second stroll put two visitors on with nobody out. Graney's bunt to Scott resulted in forcing Chapman at third. Smith was passed, filling the bags. Kirke hit sharply to Johns, who shot the ball home, forcing Roth out, and Schalk relayed to first for the double play that would have retired the side, but threw high and the pill escaped to right field. Before it was retrieved Graney and Smith scored.

Davis Finishes for Sox.

Two more runs in the seventh pinched the thing. A pass to Wamby and a single by O'Neil came with nobody out. Coumbe trusted to Scott, who threw wild trying to force Wamby at third and the bases were full again. Chapman's fly scored Wamby and Graney's single drove in O'Neil and Coumbe. Davis worked in the eighth and ninth and was not scored on in spite of a pass and a punctured batsman in the ninth.

The Sox had only a couple of chances to score a run off Coumbe. In the third Leonard Murphy led with a single and J. Collins was safe on a wild throw by Coumbe. E. Collins advanced them to third and second, but Jackson struck out and Felsch filed out in the pinch. The only other time the Rowlands had a man on second was in the ninth when Weaver and Johns opened with delayed singles. The next three swatsmen failed to advance them a peg.

Pals Give Walsh Lead.

Walsh changed the luck in the second game. The Sox gave him a lead of one run in the first inning, which was opened by Murphy with a walk. J. Collins sacrificed and E. Collins scored Murphy with a single. Jackson drew a pass, but should fouled out and Weaver whiffed.

Two Sox runs in the third were cleanly earned. J. Collins singled with none out and went all the way home when E. Collins slapped a double over third base. Jackson hit a slow bounder to Kirke, and while the first baseman was putting out the unaided Eddie Collins flashed around third and dashed for the plate, landing with something to spare before the surprised Kirke could get the ball to O'Neil. Morton gave way to a pinch puncher in the sixth, and the Sox scored one more run off Carter in the home half. Jackson hit a bounder over Carter's head and beat it to first, taking second because Felsch made a wild throw to first. Leibold sacrificed and Jackson slid home on Weaver's rap to Wamby.

Moose Given Fine Support.

In seven innings the Indians got only one man to second base off Walsh. They got to him hard occasionally, but his support was brilliant. Johns, Eddie Collins, Weaver, and Murphy did stellar work in the field support. A break came in the fourth, when one single and errors by Collins and Weaver let in two runs. Eddie Collins stoned for his slip by a brace of a catch, which robbed Kirke of a line drive with two runs ready to score on it if it had gone safe.

Detroit											
Vitt, 3b	1	3	1	Shotton, lf	2	2	0	0	0	0	0
Bush, ss	0	0	2	Howard, 3b	0	1	2	1	2	0	0
Cobb, cf	0	3	4	Pratt, 2b	0	0	1	2	2	0	0
Crawford, rf	0	1	2	Walker, cf	0	1	3	0	0	0	0
Veach, lf	0	1	1	Jacobson, rf	0	0	1	0	0	0	0
Burns, 1b	0	2	8	Leary, 1b	0	2	11	0	0	0	0
Kavan'h, 2b	0	0	1	Lavan, ss	0	1	2	2	4	0	0
Young, 2b	0	0	1	Severeid, c	0	0	9	0	0	0	0
Stanage, c	0	0	4	Sisler, p	0	0	0	2	0	0	0
James, p	0	0	0								
Oldham, p	0	0	0								
Totals	1	11	27	10	Totals	2	5	27	7	6	0	0

Detroit	0	0	0	0	0	0	0	0	0	0	0—0
St. Louis	0	0	0	1	0	3	0	0	0	0	*—4

Errors—Burns, Stanage, Oldham. Sacrifice hits—Vitt, Veach, Burns, Stanage, Oldham. Stolen bases—Shotton. Home run—Sisler. Stolen base—Shotton. Bases on balls—James, 2; Sisler, 5. Hits—James, 6 in 5 innings. Struck out—James, 2; Oldham, 1; Sisler, 1.

SECOND GAME.

Detroit											
Vitt, 3b	0	0	2	Shotton, lf	0	1	1	0	0	0	0
Bush, ss	0	0	4	Howard, 3b	0	1	1	1	3	0	0
Cobb, cf	0	2	1	Pratt, 2b	0	0	1	4	2	0	0
Crawford, rf	0	1	0	Walker, cf	0	0	2	0	0	0	0
Veach, lf	0	2	0	Jacobson, rf	0	1	0	1	0	0	0
Burns, 1b	0	1	14	Sisler, 1b	0	0	8	1	0	0	0
Kav'nh, 2b	0	1	1	Lavan, ss	0	0	1	3	3	0	0
Stanage, c	0	0	6	Agnew, c	0	0	1	9	2	0	0
Coveleskie, p	0	0	0	Hoff, p	0	0	0	0	2	0	0
Totals	0	4	8	30	15	Totals	0	2	7	30	17	0

Detroit	0	0	0	0	0	0	0	0	0	2	0—2
St. Louis	0	1	0	0	0	0	0	0	3	0	*—4

Errors—Stanage, Lavan, Agnew. Two base hits—Burns, Kavanaugh. Stolen bases—Jacobson, Cobb, Crawford, Sisler. Bases on balls—Coveleskie, 4; Hoff, 8. Struck out—Coveleskie, 6; Hoff, 6.

CUBS SECURE M'CARTHY FROM PITTSBURGH CLUB.

In an effort to bolster up the Cubs for the finish of the National league race, Third Baseman Alexander G. McCarthy was purchased yesterday from the Pittsburgh club. McCarthy is a seasoned player of several years' experience in the big league and is likely to replace Phelan at third base at once.

Manager Bresnahan permitted McCarthy to accompany the Pirates to Pittsburgh last night. He will pack his things and go to St. Louis to join the Cubs Tuesday. Joe Schultz, whose position is third base, will be given a chance at the job as soon as his arm gets well. He was compelled to play yesterday because of the injury to Fisher, but was placed at second base, as he can't throw across the diamond.

Besides adding McCarthy to the squad, Bresnahan has secured a young outfielder in Fluhrer, and a catcher in O'Farrell. All recruits are to be used in the remaining games so they may gain some experience this fall.

HOOSIERS BEAT ARMY NINE.

Indiana Harbor, Ind., Sept. 5.—Indiana Harbor defeated the United States Army nine of Chicago, 2 to 1. Pitcher Papineaux won his own game in the ninth with a drive to the fence in center field, with O'Brien on first through a walk. Score:

Ind. Harbor					U. S. Army						
Toemmel, 2b	0	1	3	1	Cook, lf	0	0	0	0	0	0
Cencora, rf	0	0	3	0	Smiley, 2b	0	0	1	1	3	0
Murphy, lf	0	1	0	0	Merrill, cf	0	0	1	3	0	0
Perkins, 3b	0	1	1	0	Holman, rf	0	0	1	0	0	0
O'Brien, cf	1	1	2	0	Keown, 1b	0	0	1	12	0	0
Sternberg, 1b	1	0	5	0	Willis, 3b	0	0	1	0	1	0
McGarr, ss	0	1	2	0	Harper, ss	0	0	1	2	3	0
Friedel, c	0	0	14	1	Munk, c	0	0	4	12	3	0
Papineaux, p	0	1	0	2	Duvuait, p	0	0	0	0	2	0
Totals	2	6	27	10	Totals	0	1	6	27	14	0

Indiana Harbor	0	1	0	0	0	0	0	0	1	0	2
U. S. Army	0	0	0	0	0	0	0	0	1	0	1

*One out when winning run was scored.

Errors—Perkins, Keown. Struck out—By Papineaux, 14; by Duvuait, 12. Bases on balls—Off Papineaux, 2; off Duvuait, 4.

WHEN A FELLER NEEDS A FRIEND.

TIGERS TAKE PAIR FROM BROWNS, LAST GOING TEN ROUNDS

St. Louis, Mo., Sept. 5.—Detroit closed its season with St. Louis by taking a double header, 6 to 5 and 4 to 2. Sisler was hit hard in the first game, the visitors getting a five run lead in the third. James, who opposed him, was relieved by Oldham after the locals had rallied in the fifth.

In the second game Hoff allowed only two hits until the eighth when he passed Cobb, Crawford, and Veach in the succession. Burns then doubled, tying the score. Singles by Cobb, Crawford and Veach in the tenth filled the bases and a double by Kavanaugh won the game.

Detroit					St. Louis						
Vitt, 3b	1	3	1		Shotton, lf	2	2	0	0	0	0
Bush, ss	1	0	3	2	Howard, 3b	0	1	2	1	2	0
Cobb, cf	3	0	4	1	Pratt, 2b	0	0	2	2	2	0
Crawford, rf	0	1	3	0	Walker, cf	0	1	3	0	0	0
Veach, lf	1	2	3	0	Jacobson, rf	0	0	3	0	0	0
Burns, 1b	1	2	6	1	Leary, 1b	0	0	2	13	0	0
Kavan'h, 2b	0	0	0	1	Lavan, ss	1	2	2	4	0	0
Young, 2b	0	0	0	1	Severeid, c	0	0	5	0	0	0
Stanage, c	0	2	4	2	Sisler, p	2	2	0	3	0	0
James, p	0	0	0	0							
Oldham, p	0	0	0	0							
Totals	6	11	27	10	Totals	5	12	27	16	4	0

Detroit	1	0	0	0	0	0	0	0	0	0	1—2
St. Louis	0	0	0	1	0	3	0	0	0	0	0—4

Errors—Burns, Stanage, Lavan. Two base hits—Vitt, Veach. Burns, Stanage. Oldham. Home run—Sisler. Stolen base—Shotton. Bases on balls—James, 2; Sisler, 5. Hits—James, 6 in 5 innings. Struck out—James, 2; Oldham, 1; Sisler, 1.

SECOND GAME.

Detroit					St. Louis						
Vitt, 3b	0	0	2		Shotton, lf	0	1	1	0	0	0
Bush, ss	0	0	4	0	Howard, 3b	0	1	1	1	3	0
Cobb, cf	0	2	1	0	Pratt, 2b	0	0	1	2	2	0
Crawford, rf	0	2	0	0	Walker, cf	0	0	2	0	0	0
Veach, lf	0	2	0	0	Jacobson, rf	0	1	0	1	0	0
Burns, 1b	0	1	14	1	Sisler, 1b	0	0	8	1	0	0
Kav'nh, 2b	0	1	1	3	Lavan, ss	0	0	1	3	3	0
Stanage, c	0	0	6	1	Agnew, c	0	0	1	9	2	0
Coveleskie, p	0	0	0	0	Hoff, p	0	0	0	0	2	0
Totals	0	4	8	30	15	Totals	0	2	7	30	17	0

Detroit	0	0	0	0	0	0	0	0	0	2	0—2
St. Louis	0	1	0	0	0	0	0	0	3	0	*—4

Errors—Stanage, Lavan, Agnew. Two base hits—Burns, Kavanaugh. Stolen bases—Jacobson, Cobb, Crawford, Sisler. Bases on balls—Covelesskie, 4; Hoff, 8. Struck out—Covelesskie, 6; Hoff, 6.

Sox-Cleveland Scores.

CHICAGO—FIRST GAME.

	AB	R	BH	TB	BB	SH	SB	PO	A	E
Murphy, rf	4	0	1	1	1	0	0	0	0	0
J. Collins, 1b	3	1	0	0	2	1	0	15	0	0
E. Collins, 2b	1	0	0	0	2	1	0	2	2	0
Jackson, cf	3	0	0	0	0	0	0	2	0	0
Felsch, lf	3	0	0	0	0	0	0	1	0	0
Weaver, ss	4	0	1	1	0	0	0	2	3	0
Johns, 3b	4	0	1	1	0	0	0	0	2	0
Schalk, c	4	0	1	1	0	0	0	4	2	2
Scott, p	2	0	0	0	0	0	0	0	1	0
Davis, p	0	0	0	0	0	0	0	0	0	0
*Wamby	1	0	0	0	0	0	0	0	0	0
†Mayer	0	0	0	0	0	0	0	0	0	0
Totals	31	0	7	7	3	2	0	27	20	3

*Walsh singled for Scott in seventh.
†Mayer popped out for Davis in ninth.

CLEVELAND.

	AB	R	BH	TB	BB	SH	SB	PO	A	E
Chapman, ss	3	0	1	1	0	2	1	6	2	0
Roth, cf	2	1	1	1	2	0	0	2	0	0
Graney, lf	3	0	0	0	0	0	0	2	0	0
Smith, rf	4	1	1	1	1	0	0	2	0	0
Kirke, 1b	4	1	1	1	0	0	0	12	0	1
Barbare, 3b	4	0	1	1	0	0	0	0	2	0
Wamby, rf	2	0	0	0	0	0	0	2	0	0
O'Neil, c	3	1	1	2	0	0	0	3	0	0
Coumbe, p	2	0	0	0	1	0	0	0	2	1
Totals	31	4	6	9	5	3	1	27	12	2

Cleveland	0	0	0	1	0	2	1	0	0	0—4
Chicago	0	0	0	0	0	0	0	0	0	0—0

Struck out—Scott, 1; Davis, 1; Coumbe, 1. Bases on balls—Scott, 4; Davis, 1; Coumbe, 3. Hits—Off Scott, 7 in 7 innings; off Davis, 2 in 2 innings. Hit by pitcher—By Davis, Roth. Time—1:45. Umpires—Evans and Chill.

CHICAGO—SECOND GAME.

	AB	R	BH	TB	BB	SH	SB	PO	A	E
Murphy, rf	2	1	0	0	2	0	0	3	0	0
J. Collins, 1b	3	1	1	1	0	1	0	11	0	0
E. Collins, 2b	3	1	2	2	1	0	1	1	3	0
Jackson, cf	3	2	1	1	0	0	0	1	0	0
Leibold, lf	2	0	0	0	1	0	1	3	0	0
Weaver, ss	4	0	0	0	0	0	0	1	3	0
Johns, 3b	4	0	0	0	0	0	0	2	2	0
Schalk, c	4	0	0	0	0	0	0	5	0	0
Walsh, p	3	0	1	1	0	0	0	0	2	0
Totals	28	4	5	5	4	1	2	27	10	2

CLEVELAND.

	AB	R	BH	TB	BB	SH	SB	PO	A	E
Chapman, ss	4	0	0	0	0	0	0	0	2	0
Roth, cf	4	0	2	3	0	0	0	3	0	0
Graney, lf	4	0	1	1	0	0	0	2	0	0
Smith, rf	4	0	0	0	0	0	0	2	0	0
Kirke, 1b	4	0	0	0	0	0	0	11	1	0
Barbare, 3b	4	0	1	1	0	0	0	0	0	0
Wamba'g, rf	2	0	1	1	0	0	0	2	0	0
O'Neil, c	3	0	1	1	0	0	0	4	2	0
Morton, p	1	0	0	0	0	0	0	0	1	0
Carter, p	1	1	0	0	0	0	0	0	0	0
Totals	31	1	5	6	0	0	0	24	6	0

*Evans batted for Morton in sixth and Turner batted for Wambsganss in ninth.

Cleveland	0	0	0	0	0	0	0	2	0	0—2
Chicago	1	0	0	0	0	1	0	2	1	*—5

Two base hits—Roth, E. Collins. Struck out—Walsh, 4; Morton, 3. Bases on balls—Walsh, 2; Morton, 2; Carter, 3. Double play—Weaver-E. Collins-J. Collins. Hits—Off Morton, 3 in 5 innings; off Carter, 2 in 3 innings. Balk—Morton. Time—1:45. Umpires—Chill and Evans.

Sox Sydelights.

Cleveland twice more today.

The morning game will be started at 10:15 o'clock and the afternoon scrap at the usual 3 bells.

Morning and afternoon games to celebrate Labor day will wind up the work of the Indians in Chicago this year.

Walsh demonstrated that his previous comeback was no accident, but that he still has some swell games in his system with plenty of rest between work days.

President Somers of the Cleveland club watched the eves break and chuckled audibly both times Jackson struck out with runs waiting to score from second and third.

Eddie Collins retired the side in the second of the first game, making two fine plays to get the hits of Smith and Barbare. In the second game his pinch of Kirke's vicious liner saved the game. He had to jump the limit to reach the ball, but nabbed it for the third out.

The Rowlands have the series with Cleveland safely won in spite of their slump. They have thirteen victories to their credit and have lost only six games to the Indians, not including the one that was thrown out. Three more games are to be played between the two teams.

TERRIERS GAIN ON LEAGUE LEADERS BY BEATING REBELS, 6-0

St. Louis, Mo., Sept. 5.—St. Louis shut out Pittsburgh 6 to 0, Davenport granting the visitors five scattered hits and no bases on balls. Tobin hit a homer with two men on in the second. In this inning Comstock, after giving four hits, on which the locals scored five runs, was relieved by Hearne. Score:

Pittsburgh	R	H	P	A	St. Louis.	R	H	P	A
Bergh'r, ss	0	0	4	2	Tobin, rf	1	1	1	2
Wickland, lf	0	2	1	2	Vaughn, 2b	0	2	1	4
Oakes, cf	0	0	4	0	W. Miller, lf	0	0	5	0
Konetchy, 1b	0	0	6	0	Maranz, cf	0	1	3	0
Kelly, rf	0	0	0	0	Borton, 1b	1	1	11	0
Mowrey, 3b	0	1	0	1	Walsh, 3b	2	1	0	2
Yerkes, 2b	0	0	2	3	Hartley, c	0	0	4	1
Berry, c	0	1	2	2	E. Johnson, ss	1	2	4	6
Comstock, p	0	0	0	0	Davenport, p	1	0	0	2
Hearne, p	0	0	1	1					
Totals	0	4	24	12	Totals	6	8	27	15

St. Louis	0	1	0	0	0	0	0	0	0	0—1
Pittsburgh	0	0	0	0	0	0	0	0	0	0—0

Errors—Berghammer, Oakes, Mowrey, Yerkes, Vaughn. Two base hits—Mowrey, Hearne. Home run—Tobin. Double plays—Vaughn-Johnson-Borton (2). Stolen bases—E. Johnson. Bases on balls—Off Comstock, 2; off Hearne, 1. Struck out—By Davenport, 1. Umpires—McCormick and O'Brien. Time, 1:29.

NEWFEDS AND TERPS SPLIT.

Newark, N. J., Sept. 5.—Baltimore and Newark divided a double header, the locals winning the first, 8 to 5, while the invaders came through with the second, which was a pitchers' battle, although five twirlers were used, 3 to 2. Scores:

Baltimore.	R	H	P	A	Newark.	R	H	P	A
Agler, 1b	0	1	3	4	Campbell, rf	2	1	0	0
McCan's, cf	0	1	1	0	Strands, 3b	0	0	1	3
Duncan, lf	1	2	2	0	Esmond, ss	1	1	1	3
Evans, rf	1	1	1	0	Rousb, cf	0	1	2	0
Kirkp'k, 3b	0	0	2	2	Scheer, lf	0	1	1	0
Owens, c	0	0	4	2	Kirkpatrick, c	1	1	7	0
Smith, ss	0	0	3	1	Bradley, 1b	0	0	14	0
Gallagh'r, 2b	0	0	4	1	Rariden, c	2	2	5	1
Morton, p	0	0	0	0	Shaw, p	0	0	0	0
Carter, p	0	0	0	0	Keiserling, p	0	0	0	2
Totals	3	5	24	14	Totals	8	8	27

FLICKERINGS from FILM LAND

"THE INCORRIGIBLE DUKANE."

At the Ziegfeld.

Produced by Famous Players.

James A. Dukane Jr.....John Barrymore
James A. Dukane Sr....William T. Carlton
Enid Crofton.....Helen Weir
Corbetsen (superintendent Dukane Construction company).Stewart Baird
Enid's father.....William MacDonald

BY KITTY KELLY.

IT may mean a lot more to a lot more people to say that John Barrymore is as funny as Charley Chaplin than to say that Charley Chaplin is as funny as John Barrymore. Anyhow, take it as you will, each is as funny as the other and when they have adequate vehicles they fill them.

John Barrymore has had a better photoplay than this, on the whole—he has to air his faculty for the playing of the funny inebriate overmuch to please the housewifely minded—but he puts a point into every movement of his little finger. He wears as droll expressions, spontaneously, quite as though provoked offhand by the situation of the moment, as ever comedian wore.

The story itself is full of frolic, too, after one gets over the alcoholic phase. It seems that Jimmy Dukane had a penchant for midnight frolics that kept him from getting down to father's business office—where he had a daily engagement—until about 5 in the afternoon, besides sending him there with a thick blue headache.

Father grieved over the situation to the extent of sending Jimmy out west to his construction camp in order to make a man of him, that being, according to popular parental idea, the place to manufacture that article.

So Jimmy went, all sprig and natty and, alack, soaked, and a wandering tramp, his faculties more alert than the absorbent Jimmy's, exercised an exchange of personalities that left the young Dukane possessed of nothing suited to his estate except his name, which he had difficulty in making folks believe in.

Then there is much fun over Jimmy's efforts to learn to work under his unappreciated conditions and excitement over the business of crooked contracting, which Jimmy settles, finally, of course, because he is the hero and has come out to be made a man of.

One striking incident is the bomb that didn't go off because the collie dog chased in and carried it back to the would be senders of it. He is a fine collie dog and he makes a great hit as a star.

There is a girl, of course, whose hat Jimmy is continually kissing with that manner of impersonal osculation affected by him, and there are, besides, all the tricks of his trade of funniness. It is a jolly little picture to see, barring the alcoholic stretch. And probably there are those who will enjoy that.

The other number of the feature bill is Universal's production of "Business Is Business," with Nat C. Goodwin playing the star rôle. Mr. Goodwin makes a mark as a wonderful impersonator for the screen. His Monsieur Lechat is a triumph of characterization. The picture shows excellent photography and distinctive handling scenically and decoratively, but it moves too slowly to keep the interest centered on its story. It could have well been made into five reels and satisfied better, even at the risk of the elimination of some superior playing.

* *

Mutual to Have Exhibition Week.

The Mutual company is going to have a whole week of exhibition, beginning today and lasting through to Saturday, at 10 o'clock in the morning and 2 o'clock in the afternoon, so exhibiters have an opportunity to give the new program the "O-O." All the pictures in stock, even of considerable advance in release, will be shown at the exhibition room, fourth floor of the Mallers building.

* *

To the Junk Pile.

The following cutouts were ordered in films inspected by the municipal censor board at the city hall Saturday:

Cutouts.

A GAME OF THREE [Sterling Camera]. Overpowering watchman; entry through window and two ladder scenes; overpowering, binding, and gagging servant; stealing necklace; two scenes of couple in bed; girl striking detective on head; throwing powder in detective's face; two scenes of striking detective on head with handcuffs; two scenes of striking detectives with blackjack.

OUT OF DARKENESS [Lasky]. Attack on factory manager.

THE TRIUMPH OF ELAINE [Pathé]. Attack on motorcyclist.

THE FALLEN STANDARD [Balboa]. Abandoning baby and vision scene of same; forcing safe door.

MONKEY SHINES [Starlight]. Taking money from woman's stocking.

IN DAHOMEY [Globe]. Front view of male child.

ONLY A MESSENGER BOY [Keystone]. Man and woman in bed.

BUSINESS IS BUSINESS [Broadway Universal]. Flash three gambling scenes; letter reading, "Come to Paris at once," etc."; girl holding baby clothes; subtitle, "Marquis, I do not think your son would care to marry a woman about to become a mother"; man jumping upon daughter and choking her.

THE RETURN OF GENTLEMAN JOE [Essanay]. Overpowering police in house; overpowering police in street; stealing from safe in vision scene; two scenes of holdup of boatman; stealing pearls from unconscious woman in taxi.

MORTMAIN [Vitagraph]. Flash two close views of men choking doctor.

JEALOUSY [Lubin]. Striking man on head with revolver; man giving girl at table money; man taking money from girl; close view of shooting.

TEASING A TORNADO [Lubin]. Close view of portion of $5 bill; second holdup scene.

FINN AND RADDIE [Lubin]. Two scenes showing method of entry into house to rob; burglar's attack on householder.

THE IRISH IN AMERICA [Lubin]. Lighting explosive in safe door; placing of contents of safe in bag; Indian opening stolen mail.

HER OATH OF VENGEANCE [Majestic]. Vision scene of stabbing man; placing bomb; shooting man.

THE FATHER [Reliance]. Placing stolen goods under porch.

THE VANDERHOFF AFFAIR [Kalem]. Striking man on head with candelabra; three doping scenes.

BREAKING THE SHACKLES [Edison]. Two scenes of giving hypodermics; close view of bottle labeled, "Cocaine"; subtitle, "I must have cocaine once in a while," etc.

THE BROKEN WRIST [Biograph]. Two scenes of insane man in private room.

AMONG THOSE KILLED [Biograph]. Actual taking of money from safe.

JOHN BARRYMORE

Fashions from London By Bessie Ascough

Dinner gown for hotel or restaurant use. Orchid mauve charmeuse with shaded pale green tulle inset with silver lace.

LONDON.—[Special Correspondence.]—That type of evening gown which is distinctively a dinner gown and proclaims in every line its unsuitability for other purposes is a feature that one of the best makers in Paris is making a strong card of now. You know, of course, that the British are exacting in the matter of dress. It is almost an unheard of thing for any one to dine, even informally, to say nothing of formal occasions, in afternoon dress. For the English dinner is a function—I had almost said sacred function—in the island kingdom and the matter of dress is a highly important one.

Doris Blake Says

"The most of us, after all, are as good or bad as opportunity makes us."

Have you a perplexing love affair in which you need the counsel of a friend? Write to Doris Blake, care of "The Tribune." If you wish a personal reply send stamped and addressed envelope.

Do you know a real love story—one that is stranger than fiction? "The Tribune" will pay $5 for every story published. Manuscripts will not be returned. Address Doris Blake, "The Tribune," Chicago.

Real Love Stories

Loved Her Just the Same.

THIS romance happened years ago to a friend of my mother's. This friend, who was a beautiful as well as a very wealthy orphan, was engaged to marry a man who was too fond of intoxicating liquors. She finally told her lover she could not marry him unless he made a man of himself, and she gave him five years to do this.

He went west, straightened up, and became a prosperous business man. While he was gone this beautiful girl met with an awful accident which disfigured her terribly, and then through the poor management of her uncle her fortune was lost.

She never wrote her lover of these conditions, and so at the end of the five years she received a letter telling her of his return. Although anxious to see him, she dreaded his return, as she felt that he would not care to marry her after seeing her so changed and almost penniless. He reached her home town one evening and went immediately to see her, and of course he was greatly shocked, but tried to appear unconcerned. He spent the evening and when he left told her he would call the following day. She never expected to see him again, but he not only called the following day but he insisted upon a hasty marriage.

After leaving her that night before he found out through a friend that her fortune was gone, but he never knew what caused her disfigurement until several weeks after their marriage, when she went to him in tears and asked him why he had never mentioned her appearance. He told her he felt that when she wanted him to know about that she would tell him, but that he loved her just as much as when she was rich and beautiful.

Submitted by H. H., Bloomington, Ill.

THE TRIBUNE COOK BOOK

BY JANE EDDINGTON

All recipes have been scientifically tested by Miss Eddington with current market materials and are indorsed by her.

To Make Banbury Tarts.

PERHAPS it is because of the Mother Goose rhyme that the very name Banbury tarts, in English cook books called Banbury cakes, has such a peculiar fascination. Perhaps it is because the filling is always one of the delicious mysteries that we long to put our teeth into it. And be it said that our American adaptations of this mystery are more wholesome than the English compound of beef suet, etc. Baedeker's "Great Britain," says of Banbury: "An old town . . . famous for its cakes and ale. Banbury cross, immortalized in nursery rhyme, has recently been restored."

Lillian Hill's recipe for these dainties calls for a simple filling without the strong acid of lemon juice, which renders a crust entirely indigestible. Here it is:

Filling for Tarts.

One cup raisins, one cup currants [probably she chopped them, as most people do], two tablespoons of sherry wine, three crackers, one egg, the grated rind and juice of an orange. Enough for sixteen rather large tarts.

The Pie Crust Covering.

Three cups of pastry flour, one cup of lard, two tablespoons of butter, a pinch of salt, one-half cup of ice water. Roll three times and put on ice. Best if allowed to stand over night. Lillian Hill probably used the largest sized cooky cutter to cut out her pastry when she was ready to put her tarts together, then put a mound of the filling on the round, brushed the edges all around with white of egg, folded and pressed the edges together, and then used the pastry wheel along the joined part.

SEE
California's Expositions
Via the Scenic Northern Route—the
Northern Pacific Ry
Palatial through trains daily from Chicago, St. Louis and Kansas City to Spokane and North Pacific Coast Points, crossing three ranges of mountains, including the famous American Rockies and Picturesque Cascades—hundreds of miles of stupendous mountain scenery.
Steamship connections at Seattle, Tacoma, Portland.
Great Northern Pacific Steamship Co.'s
"Palaces of the Pacific" for San Francisco, or Shasta Rail Route if you prefer.
Select this route for your western trip and
"SEE AMERICA"
Write, call or phone for literature and information and let us tell you more about this Scenic Route
A. G. ODENBAUGH, G. A., 144 So. Clark Street, Chicago, Ill. Phone Central 241. Auto. 53-070.
NORTHERN PACIFIC
The Northern Pacific serves the natural playgrounds of the Pacific Northwest and helps ahead of Wonderful Puget Sound

Big Four Route
To
CINCINNATI

Leave Chicago	8:55 a.m.	12:40 p.m.	9:15 p.m.	11:45 p.m.
Arrive Indianapolis	2:40 p.m.	6:05 p.m.	3:25 a.m.	5:00 a.m.
Arrive Cincinnati	6:00 p.m.	9:00 p.m.	7:00 a.m.	7:55 a.m.

For reservations, tickets and information apply to
CHICAGO CITY TICKET OFFICE, 228 South Clark Street
Telephones: Wabash 4200; Automatic 869-634
or 12th Street Station (on the Lake Front) Tel. Wabash 4200
C. C. Clark, General Agent Passenger Department

BEFORE AND AFTER TAKING.

BRIGHT SAYINGS of CHILDREN

On the way to the grocery one evening I met our neighbor's little girl, Agnes. She was tightly clutching the hand of a little boy. Not recognizing the little lad I inquired: "Agnes, is that your baby brother?" She said, "Yes," and I replied, "Why, he doesn't look anything like you." At this little Agnes sarcastically answered, "Well, that's the way he looked when we got him." H. O. D.

"The Tribune" will pay $1 for each childish saying printed. The stories may be sent in either by children or their parents. The only condition is the story told must never have been printed in any magazine or paper. It is not possible to acknowledge or return unavailable contributions. Address bright sayings to Aunty Bee, "Tribune," Chicago.

Little Billy's father gave him a pair of ducks. He was much interested in them at first, but after a few weeks he grew tired of them. His father, upon noticing this, made a bargain to sell them to a neighbor, who promised to pay in a few days. Billy grew anxious for the money, so every morning when the duck dealer passed he ran to the gate and quacked like a duck. After a few mornings his mother noticed it and asked her son why he did so, and he said, "Why, to remind that old man he hasn't paid for my ducks, mamma." V. B.

That Daughter of Yours—
She Wants Electric Light

A girl is home loving—home appeals to her particularly as her place; her life centers around it. She takes an interest in home now, but she is growing fast and soon will be thinking of a home all her own. Her surroundings now do much to influence her future.

Other girls' homes have Electric Light. She sees the contrast and feels the difference, even if she says nothing about it.

Install Electric Light and you will see the added pride she will have in the home—the use she will make of it—and the improvements she will suggest.

Cost need not keep you from having the house wired. We can wire the average five-room house for forty dollars and will spread the payments over a period of two years.

Telephone for a salesman to call and explain our house-wiring proposition. We will gladly furnish an estimate without any obligation to you. Our booklet on "The Wiring of the Home" explains how it is done, and will be sent on request. Call Randolph 1280.

Commonwealth Edison Company
Edison Building—Adams and Clark Sts.

Get a Flat Iron on Free Trial. Telephone today for particulars.

Wm. D. McJunkin Advertising Agency, Chicago

Keep Your Neck and Throat Young

Antoinette Donnelly

[Copyright: 1915: By Antoinette Donnelly.]

HOW often those telltale lines under the chin and the hollows which mar the smoothness of the throat reveal a secret of years that might just as well be kept dark. The unsightly double chin shouts "age." All because during those years when every woman should be making special efforts to maintain a graceful line of chin and throat she has not taken the time or hasn't cared.

You must take care of your neck and throat if you want to look your best and ward off those signs of advancing age. And just remember, too, that a graceful, pretty throat has redeemed many a woman from plainness.

How can you do this? Hold your head up. Keep your chin raised; don't allow it to sink towards the chest. Try to cultivate as long a line as possible from the tip of your chin downward. You cannot do this if you form the habit of sitting with your shoulders hunched up and your chin nearly on your chest, or if you stoop when you walk and cast your eyes on the ground.

When you constantly relax your muscles they naturally lose their strength. Then if you are inclined toward stoutness superfluous flesh gradually begins to appear. If you are inclined to thinness the lines and hollows will begin to appear. Either condition is undeniably unsightly.

One dictate of fashion you must avoid—high or tight collars. These are fatal to neck beauty, and they will encourage that double chin in a surprising manner. If you have acquired some of those ugly streaks, a few drops of eau de cologne or lemon juice in the washing water will help remove them. Get the cold water habit. It's more beneficial than any other one thing I can suggest. Dash it on regardless of outside temperature. Always after washing in warm water follow by these repeated dashes of cold, and dry gently with a soft towel.

A simple exercise which I have found exceedingly effective is to turn the head slowly from side to side, stretching just as far as possible each way. Then backward and forward, always stretching, for in this lies over half the benefit. If you find this makes you a little dizzy, shrug your shoulders up and down quickly, and the sensation will immediately disappear.

Comfort from Adhesive Tape.

I make great use of adhesive tape to promote the comfort of my feet. I walk a great deal for business reasons and at first suffered greatly from having my feet rub against the heels of my shoes and also where my little toes touch the sides. The tape prevents friction. Sitting with the feet up high, on another chair or on a table, relieves the blood pressure. E. P.

What Feet Secrets Have You?

Do you know a successful method of removing corns? Have you found a good way to treat aching, swollen, tired or cold feet? Have you a good treatment for flat feet? Have you made your own foot light and airy? "The Tribune" will pay $1 for every letter published on personal experiences in the good care of feet. Address Antoinette Donnelly, "The Tribune," Chicago. No manuscripts will be returned.

Dancing Made Slender Ankles.

I have small, high arched feet and slender ankles now, but a few years ago my ankles were thick and my feet ill shaped. I owe this change entirely to esthetic dancing, and advise all girls who, besides wishing for pretty feet, covet grace, poise, and health, to take up dancing. F. M.

THE GARDENER AT WORK

Odd Jobs in Late Summer.

SUCCESSFUL gardeners keep ahead of the day's work. Planning for the future is hopeful industry. Growing one's own perennials is a profitable task. Starting the plants in the house in the spring is something of a trouble, as many conditions are against them, while beginning a bed in the late summer has much in its favor.

The delphiniums, digitalis, veronica or tritoma will root rapidly in the warm earth. The gardener has few things to distract his attention and can prepare the soil, separate and transplant his seedlings more leisurely now than when matters are rushing in the spring.

Find a warm, partly shaded, sheltered place where the surface of the bed can be raised four or five inches above the level. The soil should be mellow, with free, fine earth on the surface. Draw shallow rows, three or four inches apart, across the bed. Sow each variety by itself with a label to mark it.

Cover the seeds thinly, gently pat the surface with a broad spade or a thin board, spray like a fine rain, only watering moderately, and lastly dust fine loose soil over it all. If it is very dry, sunny and windy, shade during the day with newspapers or a few branches, to be taken off at night.

As the seedlings come up, thin out, and when three inches high, early in September, transplant where they are expected to bloom next summer.

AT YOUR SERVICE

The most highly paid body of street-railway employes in the world is at your service on our lines.

These men are practically a unit in their desire to give good service. The company is back of them in their effort to be courteous and helpful to the public.

You help such men every time you call our attention to the good work they are doing.

ALSO—

Every large organization of employes includes some men who are not as conscientious or as efficient as the majority. The faults of these men are a constant reflection upon the work of their fellow-employes and give a totally wrong impression of the attitude of the company towards the public.

You can help the service as much or more by pointing out the deficiencies of these men as you can by calling attention to the merits of the others. We ask you to do *both*, in the interest of better street-car service for Chicago.

CHICAGO SURFACE LINES
804 Borland Building
Chicago

AMUSEMENTS

RIVERVIEW
Western, Belmont, Clybourn Av. & Racine Av.
TODAY
3 P.M. BIKE Races ALL-STAR HOLIDAY BILL
8 P.M. WRESTLING Joe Stecker Heavyweight Champion —vs.— PAUL MARTINEK 3 Other Star Bouts—All to a Finish
8:30 P.M. Mardi Gras PARADE Free rides to Masquerade COME IN COSTUME
BIG REPUBLICAN RALLY—Hon. L. Y. Sherman and Other Prominent Speakers
Wed. NORTHWEST SIDE COMMERCIAL ASSOCIATION OUTING

Mat. Today $1.00 Best Seats
Lina LaSalle OPERA HOUSE Abarbanell
Ed. Adams & Hirsch's Comedy with Music
"MOLLY AND I"
With JOHN MILTERN
Nights, 50c-$1.50. Mats., 50c, 75c, $1.

COLONIAL THEATRE BEAUTIFUL
Every Aft., 2:15 Every Eve., 8:15
D. W. Griffith's Gigantic Spectacle
3,000 Horses 18,000 People 5,000 Scenes Cost $500,000
THE Birth OF A Nation
PRICES Eves. & Sat. Mats. 25c to $2.00 Other Matinees 25c to $1.50

MAJESTIC SUPREME VAUDEVILLE
CAROLINE WHITE
America's Most Brilliant Prima Donna
FRANK FOGARTY
THE CANSINOS
CLAUDE & FANNIE USHER
DEVOE & LIVINGSTON
SHERMAN, VAN & HYMAN
LEWIS & McCARTHY
PAGE, HACK & MACK
BISON CITY QUARTETTE
Prices 15-25-50-75c. Mats. 15-25c, except Sat. and Sun. Tel. Cent. 6440

PALACE GREATEST VAUDEVILLE
WEEK BEGINNING TODAY
BESSIE CLAYTON
JOSIE HEATHER—EDDIE ROSS
McCONNELL & SIMPSON
FAIRLEY, HALL & BROWN
—BUD FISHER—
HARRIS & MANION
ROMALO & DELANO
GERTRUDE VANDERBILT and GEO. MOORE
NIGHTS, MATINEE DAILY, 25c, 50c, $1.00, $1.50, 75c ex. Sat., Sun. Hol. Tel. Rand. 7830

COLUMBIA TWICE DAILY—ALL WEEK
The Show That Made New York Talk
BARNEY GERARD'S
FOLLIES OF THE DAY
With Geo. P. Murphy, Gertrude Hayes and Chester Nelson.
40 Exceptional Comedians, Singers, Dancers, and Really Beautiful Girls
In the Season's Best Revue. "Hot Dog, or What Does the Public Want?"
Next—Sam Howe's Kissing Girls.

Polly-anna Mat. 2:15 Today
Best Seats, $1.00
Next Mat. Wed.
In the BLACKSTONE
Prices: Nights and Sat. Mat., 25c to $2

PRINCESS—Thurs. Mat. $1
Regular Matinee Saturday
Walker Whiteside
"The Ragged Messenger"

COMISKEY PARK
BASEBALL PALACE OF THE WORLD
35th & Shields Ave. BASEBALL TODAY
WHITE SOX vs. CLEVELAND
Two games. Morning game at 10:15. Afternoon game at 3. Reserved seats on sale at Ball Park.

JONES, LINICK & SCHAEFER
McVICKER'S CONTINUOUS VAUDEVILLE
VIRGINIA DALE Miniature Musical Comedy
BILLIE SHAFTON Singing Comedienne
OTHER BIG ACTS
11 A.M. to 11 P.M.
Days 10, 15, 25. Nights 10, 15, 25, 50

CORT FOUR MATINEES Mon., Wed., Thurs., Sat.
Reserved Seats, 50c to $1.50
MAT. TODAY Ex. Mat. Thurs.
MARGARET ILLINGTON in THE LIE By Henry Arthur Jones

ILLINOIS MAT. TODAY
CHARLES DILLINGHAM'S PRODUCTION
WATCH YOUR STEP
MR. & MRS. VERNON CASTLE—WHITNEY, BRICE & KING, HARRY ELLIE—Other Stars.

OLYMPIC TONIGHT Mat. Wed. & Sat.
HOLIDAY MATINEE TODAY
A. H. Woods Presents
With Richard Bennett and a Fine Cast
Kick In
500 SEATS AT $1.00

GREAT NORTHERN Hippodrome
11 A. M. to 11 P. M.
WHERE YOU SEE THE BIG ACTS FIRST
MUSIC NOVELTIES VAUDEVILLE HIPPODROME ACTS
A DOLLAR MUSIC FOR A DIME

GEO. M. COHAN'S GRAND MAT. TODAY
"It Pays to Advertise"
Will Be So Advertised By Its Loving Friends That Advertising Will Be Superfluous.—Percy Hammond in Tribune.

GARRICK MAT. TODAY Best Seats $1.00
The Only Girl
By HENRY BLOSSOM & VICTOR HERBERT
POPULAR $1 MATINEE WED.

POWERS' Thursday Night SEPT.
Bernard Granville
in "HE COMES UP SMILING"
'TIS A GIRLY MUSICAL COMEDY

Ravinia Park GRAND OPERA SEASON
Chicago Symphony Orchestra
Concert 2 p. m. Tonight 8:15 "Mad-Time"
Tuesday 2-5 & 10 to midnight "Parsifal"
C. & N. W. Ry. Special Trains at 7:30 Round Trip on this train, Inc. Admission

COLISEUM Lincoln Jubilee
Today—Labor Day Program. Thursday—Industrial Congress—Ancient Order of Hibernians
ADMISSION 25c. ENDS SEPT. 18

FLICKERINGS from FILM LAND

"THE INCORRIGIBLE DUKANE."
At the Ziegfeld.
Produced by Famous Players.

James A. Dukane Jr.....John Barrymore
James A. Dukane Sr....William T. Carlton
Enid Crofton.....Reine Weir
Corbetson (superintendent Dukane Construction company).Stewart Baird
Enid's father.....William MacDonald

BY KITTY KELLY.

IT may mean a lot more to a lot more people to say that John Barrymore is as funny as Charley Chaplin than to say that Charley Chaplin is as funny as John Barrymore. Anyhow, take it as you will, each is as funny as the other and when they have adequate vehicles they fill them.

John Barrymore has had a better photoplay than this, on the whole—he has to air his faculty for the playing of the funny inebriate overmuch to please the housewifely minded—but he puts a point into every movement of his little finger. He wears as droll expressions, spontaneously, quite as though provoked offhand by the situation of the moment, as ever comedian wore.

The story itself is full of frolic, too, after one gets over the alcoholic phase. It seems that Jimmy Dukane had a penchant for midnight frolics that kept him from getting down to father's business office—where he had a daily engagement—until about 5 in the afternoon, besides sending him there with a thick blue headache.

Father grieved over the situation to the extent of sending Jimmy out west to his construction camp in order to make a man of him, that being, according to popular parental idea, the place to manufacture that article.

So Jimmy went, all sprig and natty and, alack, soaked, and a wandering tramp, his faculties more alert than the absorbent Jimmy's, exercised an exchange of personalities that left the young Dukane possessed of nothing suited to his estate except his name, which he had difficulty in making folks believe in.

Then there is much fun over Jimmy's efforts to learn to work under his unappreciated conditions and excitement over the business of crooked contracting, which Jimmy settles, finally, of course, because he is the hero and has come out to be made a man of.

One striking incident is the bomb that didn't go off because the collie dog chased in and carried it back to the would be senders of it. He is a fine collie dog and he makes a great hit as a star.

There is a girl, of course, whose hat Jimmy is continually kissing with that manner of impersonal osculation affected by him, and there are, besides, all the tricks of his trade of funniness. It is a jolly little picture to see, barring the alcoholic stretch. And probably there are those who will enjoy that.

The other number of the feature bill is Universal's production of "Business Is Business," with Nat C. Goodwin playing the star rôle. Mr. Goodwin makes a mark as a wonderful impersonator for the screen. His Monsieur Lechat is a triumph of characterization. The picture shows excellent photography and distinctive handling scenically and decoratively, but it moves too slowly to keep the interest centered on its story. It could have well been made into five reels and satisfied better, even at the risk of the elimination of some superior playing.

* *

Mutual to Have Exhibition Week.

The Mutual company is going to have a whole week of exhibition, beginning today and lasting through to Saturday, at 10 o'clock in the morning and 2 o'clock in the afternoon, so exhibiters have an opportunity to give the new program the "O-O." All the pictures in stock, even of considerable advance in release, will be shown at the exhibition room, fourth floor of the Mailers building.

* *

To the Junk Pile.

The following cutouts were ordered in films inspected by the municipal censor board at the city hall Saturday:

Cutouts.

A GAME OF THREE [Sterling Camera]. Overpowering watchman; entry through window and two ladder scenes; overpowering, binding, and gagging servant; stealing necklace; two scenes of couple in bed; girl striking detective on head; throwing powder in detective's face; two scenes of striking detective on head with handcuffs; two scenes of striking detectives with blackjack.

OUT OF DARKNESS [Lasky]. Attack on factory manager.

THE TRIUMPH OF ELAINE [Pathé]. Attack on motorcyclist.

THE FALLEN STANDARD [Balboa]. Abandoning baby and vision scene of same; forcing safe door.

MONKEY SHINES [Starlight]. Taking money from woman's stocking.

IN DAHOMEY [Globe]. Front view of male child.

ONLY A MESSENGER BOY [Keystone]. Man and woman in bed.

BUSINESS IS BUSINESS [Broadway Universal]. Flash three gambling scenes; letter ending, "Come to Paris at once," etc."; girl holding baby clothes; subtitle, "Marquis, I do not think your son would care to marry a woman about to become a mother"; man jumping upon daughter and choking her.

THE RETURN OF GENTLEMAN JOE [Essanay]. Overpowering police in house; overpowering police in street; stealing from safe in vision scene; two scenes of holdup of boatman; stealing pearls from unconscious woman in taxi.

MORTMAIN [Vitagraph]. Flash two close views of men choking doctor.

JEALOUSY [Lubin]. Striking man on head with revolver; man giving girl at table money; man taking money from girl; close view of shooting.

TEASING A TORNADO [Lubin]. Close view of portion of $5 bill; second holdup scene.

FINN AND HADDIE [Lubin]. Two scenes showing method of entry into house to rob; burglar's attack on householder.

THE IRISH IN AMERICA [Lubin]. Lighting explosive in safe door; placing of contents of safe in bag; Indian opening stolen mail.

HER OATH OF VENGEANCE [Majestic]. Vision scene of stabbing man; placing bomb; shooting man.

THE FATHER [Reliance]. Placing stolen goods under porch.

THE VANDERHOFF AFFAIR [Kalem]. Striking man on head with candlestabra; three doping scenes.

BREAKING THE SHACKLES [Edison]. Two scenes of giving hypodermics; close view of bottle labeled, "Cocaine"; subtitle, "I must have cocaine once in a while," etc.

THE BROKEN WRIST [Biograph]. Two scenes of insane man in private room.

AMONG THOSE KILLED [Biograph]. Actual taking of money from safe.

JOHN BARRYMORE

Fashions from London
By Bessie Ascough

Dinner gown for hotel or restaurant use. Orchid mauve charmeuse with shaded pale green tulle inset with silver lace.

LONDON.—[Special Correspondence.]—That type of evening gown which is distinctively a dinner gown and proclaims in every line its unsuitability for other purposes is a feature that one of the best makers in Paris is making a strong card of now. You know, of course, that the British are exacting in the matter of dress. It is almost an unheard of thing for any one to dine, even informally, to say nothing of formal occasions, in afternoon dress. For the English dinner is a function—I had almost said sacred function—in the island kingdom and the matter of dress is a highly important one.

Big Four Route
To
CINCINNATI

Leave Chicago	8:55 a.m.	12:40 p.m.	9:15 p.m.	11:45 p.m.
Arrive Indianapolis	2:40 p.m.	6:05 p.m.	3:25 a.m.	5:00 a.m.
Arrive Cincinnati	6:00 p.m.	9:00 p.m.	7:00 a.m.	7:55 a.m.

For reservations, tickets and information apply to
CHICAGO CITY TICKET OFFICE, 228 South Clark Street
Telephones: Wabash 4200; Automatic 88-634
or 12th Street Station (on the Lake Front) Tel. Wabash 4200
C. C. Clark, General Agent Passenger Department

Doris Blake Says

"The most of us, after all, are as good or bad as opportunity makes us."

Have you a perplexing love affair in which you need the counsel of a friend? Write to Doris Blake, care of "The Tribune." If you wish a personal reply send stamped and addressed envelope.

Do you know a real love story—one that is stranger than fiction? "The Tribune" will pay $5 for every story published. Manuscripts will not be returned. Address Doris Blake, "The Tribune," Chicago.

Real Love Stories

Loved Her Just the Same.

THIS romance happened years ago to a friend of my mother's. This friend, who was a beautiful as well as a very wealthy orphan, was engaged to marry a man who was too fond of intoxicating liquors. She finally told her lover she could not marry him unless he made a man of himself, and she gave him five years to do this.

He went west, straightened up, and became a prosperous business man. While he was gone this beautiful girl met with an awful accident which disfigured her terribly, and then through the poor management of her uncle her fortune was lost.

She never wrote her lover of these conditions, and so at the end of the five years she received a letter telling her of his return. Although anxious to see him, she dreaded his return, as she felt that he would not care to marry her after seeing her so changed and almost penniless. He reached her home town one evening and went immediately to see her, and of course he was greatly shocked, but tried to appear unconcerned. He spent the evening and when he left told her he would call the following day. She never expected to see him again, but he not only called the following day but he insisted upon a hasty marriage.

After leaving her that night before he found out through a friend that her fortune was gone, but he never knew what caused her disfigurement until several weeks after their marriage, when she went to him in tears and asked him why he had never mentioned her appearance. He told her he felt that when she wanted him to know about that she would tell him, but that he loved her just as much as when she was rich and beautiful.

Submitted by H. H., Bloomington, Ill.

THE TRIBUNE COOK BOOK
BY JANE EDDINGTON

All recipes have been scientifically tested by Miss Eddington with current market materials and are indorsed by her.

To Make Banbury Tarts.

PERHAPS it is because of the Mother Goose rhyme that the very name Banbury tarts, in English cook books called Banbury cakes, has such a peculiar fascination. Perhaps it is because the filling is always one of the delicious mysteries that we long to put our teeth into it. And be it said that our American adaptations of this mystery are more wholesome than the English compound of beef suet, etc. Baedeker's "Great Britain," says of Banbury: "An old town . . . famous for its cakes and ale. Banbury cross, immortalized in nursery rhyme, has recently been restored."

Lillian Hill's recipe for these dainties calls for a simple filling without the strong acid of lemon juice, which renders a crust entirely indigestible. Here it is:

Filling for Tarts.

One cup raisins, one cup currants (probably she chopped them, as most people do), two tablespoons of sherry wine, three crackers, one egg, the grated rind and juice of an orange. Enough for sixteen rather large tarts.

The Pie Crust Covering.

Three cups of pastry flour, one cup of lard, two tablespoons of butter, a pinch of salt, one-half cup of ice water. Roll three times and put on ice. Best if allowed to stand over night. Lillian Hill probably used the largest sized cooky cutter to cut out her pastry when she was ready to put her tarts together, then put a mound of the filling on the round, brushed the edges all around with white of egg, folded and pressed the edges together, and then used the pastry wheel along the joined part.

SEE
California's Expositions
Via the Scenic Northern Route—the
Northern Pacific Ry
Palatial through trains daily from Chicago, St. Louis and Kansas City to Spokane and North Pacific Coast Points, crossing three ranges of mountains, including the famous American Rockies and Picturesque Cascades—hundreds of miles of stupendous mountain scenery.
Steamship connections at Seattle, Tacoma, Portland.
Great Northern Pacific Steamship Co.'s
"Palaces of the Pacific" for San Francisco, or Shasta Rail Route if you prefer.
Select this route for your western trip and "SEE AMERICA"
Write, call or phone for literature and information and let us tell you more about this Scenic Route
A. G. ODENBAUGH, G. A., 141 So. Clark Street, Chicago, Ill. Phone Central 3461. Auto. 53-070.
NORTHERN PACIFIC
The Northern Pacific serves the most prosperous sections of the Pacific Northwest
Send 2c for sheet of Wonderland Poster Stamps

BEFORE AND AFTER TAKING.

BRIGHT SAYINGS of CHILDREN

"The Tribune" will pay $1 for each childish saying printed. The stories may be sent in either by children or their parents. The only condition is the story told must never have been printed in any magazine or paper. It is not possible to acknowledge or return unavailable contributions. Address bright sayings to Aunty Bee, "Tribune," Chicago.

On the way to the grocery one evening I met our neighbor's little girl, Agnes. She was tightly clutching the hand of a little boy. Not recognizing the little lad I inquired: "Agnes, is that your baby brother?" She said, "Yes," and I replied, "Why, he doesn't look anything like you." At this little Agnes sarcastically answered, "Well, that's the way he looked when we got him." H. O. D.

Little Billy's father gave him a pair of ducks. He was much interested in them at first, but after a few weeks he grew tired of them. His father, upon noticing this, made a bargain to sell them to a neighbor, who promised to pay in a few days. Billy grew anxious for the money, so every morning when the duck dealer passed he ran to the gate and quacked like a duck. After a few mornings his mother noticed it and asked her son why he did so, and he said, "Why, to remind that old man he hasn't paid for my ducks, mamma." V. B.

That Daughter of Yours—She Wants Electric Light

A girl is home loving—home appeals to her particularly as her place; her life centers around it. She takes an interest in home now, but she is growing fast and soon will be thinking of a home all her own. Her surroundings now do much to influence her future.

Other girls' homes have Electric Light. She sees the contrast and feels the difference, even if she says nothing about it.

Install Electric Light and you will see the added pride she will have in the home—the use she will make of it—and the improvements she will suggest.

Cost need not keep you from having the house wired. We can wire the average five-room house for forty dollars and will spread the payments over a period of two years.

Telephone for a salesman to call and explain our house-wiring proposition. We will gladly furnish an estimate without any obligation to you. Our booklet on "The Wiring of the Home" explains how it is done, and will be sent on request. Call Randolph 1280.

Commonwealth Edison Company
Edison Building—Adams and Clark Sts.
Get a Flat Iron on Free Trial. Telephone today for particulars.

Wm. D. McJunkin Advertising Agency, Chicago 2535

Keep Your Neck and Throat Young

Antoinette Donnelly

[Copyright: 1915: By Antoinette Donnelly.]

HOW often those telltale lines under the chin and the hollows which mar the smoothness of the throat reveal a secret of years that might just as well be kept dark. The unsightly double chin shouts "age." All because during those years when every woman should be making special efforts to maintain a graceful line of chin and throat she has not taken the time or hasn't cared.

You must take care of your neck and throat if you want to look your best and ward off those signs of advancing age. And just remember, too, that a graceful, pretty throat has redeemed many a woman from plainness.

How can you do this? Hold your head up. Keep your chin raised; don't allow it to sink towards the chest. Try to cultivate as long a line as possible from the tip of your chin downward. You cannot do this if you form the habit of sitting with your shoulders hunched up and your chin nearly on your chest, or if you stoop when you walk and cast your eyes on the ground.

When you constantly relax your muscles they naturally lose their strength. Then if you are inclined toward stoutness superfluous flesh gradually begins to appear. If you are inclined to thinness the lines and hollows will begin to appear. Either condition is undeniably unsightly.

One dictate of fashion you must avoid—high or tight collars. These are fatal to neck beauty, and they will encourage that double chin in a surprising manner. If you have acquired some of those ugly streaks, a few drops of eau de cologne or lemon juice in the washing water will help remove them. Get the cold water habit. It's more beneficial than any other one thing I can suggest. Dash it on regardless of outside temperature. Always after washing in warm water follow by these repeated dashes of cold, and dry gently with a soft towel.

A simple exercise which I have found exceedingly effective is to turn the head slowly from side to side, stretching just as far as possible each way. Then backward and forward, always stretching, for in this lies over half the benefit. If you find this makes you a little dizzy, shrug your shoulders up and down quickly, and the sensation will immediately disappear.

Comfort from Adhesive Tape.

I make great use of adhesive tape to promote the comfort of my feet. I walk a great deal for business reasons and at first suffered greatly from having my feet rub against the heels of my shoes and also where my little toes touch the sides. The tape prevents friction. Sitting with the feet up high, on another chair or on a table, relieves the blood pressure. E. P.

What Feet Secrets Have You?

Do you know a successful method of removing corns? Have you found a good way to treat aching, swollen, tired or cold feet? Have you a good treatment for flat feet? Have you made your own feet light and airy? "The Tribune" will pay $1 for every letter published on personal experiences in the good care of feet. Address Antoinette Donnelly, "The Tribune," Chicago. No manuscripts will be returned.

Dancing Made Slender Ankles.

I have small, high arched feet and slender ankles now, but a few years ago my ankles were thick and my feet ill shaped. I owe this change entirely to esthetic dancing, and advise all girls who, besides wishing for pretty feet, covet grace, poise, and health, to take up dancing. F. M.

THE GARDENER AT WORK

Odd Jobs in Late Summer.

SUCCESSFUL gardeners keep ahead of the day's work. Planning for the future is hopeful industry. Growing one's own perennials is a profitable task. Starting the plants in the house in the spring is something of a trouble, as many conditions are against them, while beginning a bed in the late summer has much in its favor.

The delphiniums, digitalis, veronica or tritoma will root rapidly in the warm earth. The gardener has few things to distract his attention and can prepare the soil, separate and transplant his seedlings more leisurely now than when matters are rushing in the spring.

Find a warm, partly shaded, sheltered place where the surface of the bed can be raised four or five inches above the level. The soil should be mellow, with free, fine earth on the surface. Draw shallow rows, three or four inches apart, across the bed. Sow each variety by itself with a label to mark it.

Cover the seeds thinly, gently pat the surface with a broad spade or a thin board, spray like a fine rain, only watering moderately, and lastly dust fine loose soil over it all. If it is very dry, sunny and windy, shade during the day with newspapers or a few branches, to be taken off at night.

As the seedlings come up, thin out, and when three inches high, early in September, transplant where they are expected to bloom next summer.

AT YOUR SERVICE

The most highly paid body of street-railway employes in the world is at your service on our lines.

These men are practically a unit in their desire to give good service. The company is back of them in their effort to be courteous and helpful to the public.

You help such men every time you call our attention to the good work they are doing.

ALSO—

Every large organization of employes includes some men who are not as conscientious or as efficient as the majority. The faults of these men are a constant reflection upon the work of their fellow-employes and give a totally wrong impression of the attitude of the company towards the public.

You can help the service as much or more by pointing out the deficiencies of these men as you can by calling attention to the merits of the others. We ask you to do *both*, in the interest of better street-car service for Chicago.

CHICAGO SURFACE LINES
804 Borland Building
Chicago

AMUSEMENTS

RIVERVIEW
Western, Belmont, Clybourn Av. & Broadway
TODAY
3 P.M. BIKE Races ALL-STAR HOLIDAY BILL
8 P.M. WRESTLING Joe Stecker vs. PAUL MARTINOFF 2 Other Star Bouts to a Finish
8:30 P.M. Mardi Gras PARADE Free rides to Masqueraders COME IN COSTUME
BIG REPUBLICAN RALLY—Sen. L. E. Sherman and Other Prominent Speakers
Wed. NORTHWEST SIDE COMMERCIAL ASSOCIATION OUTING

Mat. Today $1.00 Best Seats
Lina Abarbanell
LaSalle OPERA HOUSE
In Adams & Hirsch's Comedy with Music
"MOLLY AND I"
With JOHN MILTERN
Nights, 50c-$1.50. Mats., 50c. 75c. $1.

COLONIAL THEATRE BEAUTIFUL
Every Aft., 2:15 Every Eve., 8:15
D. W. Griffith's Gigantic Spectacle
THE Birth OF A Nation
3,000 Horses 18,000 People 5,000 Scenes Cost $500,000
PRICES Eves. & Sat. Mats. $2.00 to 25c. Other Matinees.. 25c to 50c

MAJESTIC | SUPREME VAUDEVILLE
CAROLINE WHITE
America's Most Brilliant Prima Donna
FRANK FOGARTY
THE CANSINOS
CLAUDE & FANNIE USHER
DEVOIE & LIVINGSTON
SHERMAN, VAN & HYMAN
LEWIS & McCARTHY
PAGE, HACK & MACK
BISON CITY QUARTETTE
Prices 15-25-50-75c. Mats. 25-50c. Every Day Sat. and Sun. Tel. Cent. 8600.

PALACE | GREATEST VAUDEVILLE
WEEK BEGINNING TODAY
BESSIE CLAYTON
JOSIE HEATHER—EDDIE ROSS
McCONNELL & SIMPSON
PALFREY, HALL & BROWN
—BUD FISHER—
HARRIS & MANION
ROMALO & DELANO
GERTRUDE VANDERBILT and GEO. MOORE
NIGHTS, MATINEE DAILY, 25c, 50c, 75c, 1.00, 1.50, 2.00 ex. Sat., Sun. Hol. Tel. Rand. 66.

COLUMBIA TWICE DAILY ALL WEEK
The Show That Made New York Talk
BARNEY GERARD'S
FOLLIES OF THE DAY
With Geo. P. Murphy, Gertrude Hayes and Chester Nelson.
40 Exceptional Comedians, Singers, Dancers, and Really Beautiful Girls
In the Season's Best Revue, "Is She Dog, or What Does the Public Want?"
Next—Sam Howe's Kissing Girls.

Polly-anna
Mat. 2:15 Today
Best Seats, $1.00
Next Mat. Wed.
In the BLACKSTONE
Prices: Nights and Sat. Mat., 50c to $2.

PRINCESS—Thurs. Mat. $1
Regular Matinee Saturday
Walker Whiteside
"The Ragged Messenger"

COMISKEY PARK
BASEBALL PALACE OF THE WORLD
35th & Shields Ave. BASEBALL TODAY
WHITE SOX vs. CLEVELAND
Two games. Morning game at 10:30. Afternoon game at 3. Reserved seats on sale at Ball Park.

JONES, LINICK & SCHAEFER
McVICKER'S CONTINUOUS VAUDEVILLE
11 A.M. to 11 P.M.
VIRGINIA DAVIS Miniature Musical Comedy
BILLIE BEATON Singing Comedienne
OTHER BIG ACTS
Days 10, 15, 25. Nights 10, 15, 25, 50

CORT | FOUR MATINEES Mon., Wed., Thurs., Sat.
Reserved Seats, 50c to $1.50
MAT. TODAY Ex. Mat. Thurs.
MARGARET ILLINGTON in THE LIE By Henry Arthur Jones

ILLINOIS | MAT. TODAY
CHARLES DILLINGHAM'S PRODUCTION
WATCH YOUR STEP
MR. & MRS. VERNON CASTLE, IRENE TINNEY, BRICE & KING, HART HOSFORD, HARRY ELLIS—Other Stars.

OLYMPIC TONIGHT Prices $1.00
HOLIDAY MATINEE TODAY
A. H. Woods Presents
Kick In
with Richard Bennett and a Fine Cast
500 SEATS AT $1.00

GREAT NORTHERN Hippodrome
11 A. M. to 11 P. M.
WHERE YOU SEE THE BIG ACTS FIRST
MUSIC NOVELTIES VAUDEVILLE HIPPODROME ACTS
A DOLLAR FOR A DINNER

GEO. M. COHAN'S GRAND | MAT. TODAY
"It Pays to Advertise"
Will Be So Advertised By Its Loving Press That Advertising Will Be Fascinating.—Percy Hammond in Tribune.

GARRICK | MAT. TODAY Best Seats $1.00
The Only Girl
By HENRY BLOSSOM & VICTOR HERBERT
POPULAR $1 MATINEE WED.

POWERS' Thursday Night SEPT. 30
Bernard Granville
in "HE COMES UP SMILING"
'TIS A GIRLY MUSICAL COMEDY

Ravinia Park GRAND OPERA and Chicago Symphony Orchestra
Concert 1 p. m. Tonight 8:15 "MARITANA"
Dancing 1-2 & 10 to midnight "I PAGLIACCI"
C. & N. W. Ry. Special Trains at 6:40 P. M.
Round Trip on this train, Inc. Admission

COLISEUM | Lincoln Jubilee
Today—Labor Day Program. Tomorrow—Industrial Congress—Ancient Order of Hibernians
ADMISSION 25c. ENDS Sept. 11

They Are in "Watch Your Step" at the Illinois.

HARRY KELLY, ELIZABETH BRICE, CHARLES KING, MRS. VERNON CASTLE, VERNON CASTLE, and FRANK TINNEY

"WATCH YOUR STEP!"

A musical show by H. B. Smith and Irving Berlin. Played at the Illinois theater, Chicago, Sept. 5, 1915. The Cast:

Willie Steele, a tango lawyer.....Sam Burbank
Silas Flint, a maxixe lawyer.....
.....Irving Carpenter
Estelle, a hesitating typewriter.....
.....Sunny Wendell
Ebenezer Hardacre, a thrifty sport.....
.....Harry Kelly
Ernests Hardacre, too good to be true
.....Edna Bates
Joseph Lilyburn, who invented the steps you watch.....Vernon Castle
Algy Cuffs, a matinée idol.....Charles King
Iona Furd.....Mabel Callahan
Stella Sparkish.....Elizabeth Brice
Mrs. Vernon Castle.....Mrs. Vernon Castle
Ann Marshall, the lovely laundress
.....Ethel Callahan
The Ghost of Verdi.....Harry Ellis
A Carriage Caller at the Opera.....
A Pullman Porter.....
A Coat Room Boy.....
.....Frank Tinney

Fun and Beauty in This Extravaganza.

BY PERCY HAMMOND.

"WATCH Your Step" seems to be a variant of "The Passing Show" and "Folly" style of entertainment, being smarter than the first, less fleshly than the second, and better bred than either. It is full of ardor and animation, pretty girls in pretty clothes, the bouncing jigs of Mr. Irving Berlin, and noted performers of many kinds, including the dancing Castles, Mr. Frank Tinney and Mr. Harry Kelly. The piece represents Broadway extravaganza at its best, and it is almost free from the sordid and sinister elements which frequently mar the musical spectacles emanating from that thoroughfare.

The fairylike Mrs. Castle, arrayed inscribably, dancing like a sprite and singing like a demon, aids her husband, the agile and airy, in the summer sea movements which they have made famous. Mr. Kelly contributes his usual comic supplement impersonation of the rural deacon, and, assisted by his trained fish hound, is funnier than is his wont, which is rather funny. A soft spot found for Mr. Tinney late in the show, and he appears as a carriage man at the Metropolitan opera house, rehearsing jokes with the orchestra leader.

Last evening he was made the subject of a spontaneous expression of homage and applause, lasting longer than anything of the kind I ever heard. The ovation, one regrets to say, was, perhaps prematurc, for it seems that Mr. Tinney has been idle for the last few seasons, neglecting to refubish his offering with new things in the way of jests—that is, his monologue is about the same as it was five years ago. However, the audience's familiarity with its contents hindered little its success. After all, there are few more amusing clowns than Mr. Tinney, no matter how hoary his material. From this performance Mr. Tinney's slighting references to Mrs. Castle's voice are omitted; they were found very entertaining in New York. A timid, reluctant, and inaudible orchestra leader handicaps Mr. Tinney somewhat this time—the only quiet thing in the show.

A slight criticism of Mr. Castle's acquisitiveness is implied in some of Mr. Tinney's remarks, however. "The plot is," says he, "that Vernon Castle gets $2,000,000 in the last act. If there was $2,000,000 in this play that guy would get it in the first act." Again, when loud noises are heard in the rear of the theater Mr. Tinney explains that they are bringing in the Castles' salary. He has two scenes during the evening—the second of which last night lost something of its spontaneity through a contretemps of makeup.

Mr. Harry B. Smith's scenario is one of those frivolous and irresponsible fables which form ideal musical shows, and the stage director has done wonders with it. For instance, he takes such an aged expedient as the habit of inattention at grand opera and makes a laughable scene, with the people in the boxes smoking, reading newspapers, consulting the ticker, and using physical exercisers. A bright quarter of an hour is obtained, too, from the familiar sleeping car picture with Miss Elizabeth Brice and the chorus' singing songs in pajamas.

Mr. Berlin's muse is expressed most of the time under the auspices of Miss Brice and Mr. Charles King, whose method of song is popular with those who like Mr. Berlin's songs. The frequency with which this likely duo appeared last evening seemed to age some of those present, but this, perhaps, was because Miss Brice and Mr. King have exercised their ditties too often in vaudeville. One of Mr. Berlin's numbers is particularly striking—that in which the spirit of Verdi appears in a box at the Metropolitan and engages in lyric debate with the cast, protesting against the prevalence of Mr. Berlin's school of composers. A like number enlivens the last act, when Miss Edna Bates pleads rather sweetly for simple, old time melodies, while Mr. King raucously insists on ragtime.

The proceedings are ornamented by as pretty and happy a band of coryphees as ever reluctantly left New York—a troupe of fifty or less young women with an interest in their art and including in appearance and personality all the types from the vivacious to the pensive—the patriciate of the choruses. They are gayly and expensively dressed but with a discretion of cut and color quite welcome after other recent displays, and characteristic of the mannerly Mr. Dillingham, the producer. Last evening's audience comprised but a small portion of those who tried to attend, and at the end of the second act Mr. Berlin, the composer, made a modest speech to them.

Society and Entertainments

Here and There in the Society World.

LA GRANGE residents will be interested in the engagement announcement made today of Miss Florence M. Darlington, daughter of Mr. and Mrs. Herbert Darlington of 329 South Stone avenue, La Grange, to George W. Overton of Evanston.

An out-of-town engagement announcement comes from Omaha announcing the engagement of Miss Harriet Helen Streight, daughter of Mr. and Mrs. Henry G. Streight, of that city, to George Eldredge Hamlin of Chicago.

Oct. 6 is the day set for the wedding of Miss Margarite Hughes, daughter of Mr. and Mrs. William M. Burton of 1362 Astor street, to James Nester Rawleigh, son of Mr. and Mrs. James Harry Rawleigh of 1440 Dearborn parkway. The ceremony will be witnessed by relatives at 6 o'clock and a reception will be held at 8. Mr. and Mrs. Rawleigh will live at 283 Cambridge avenue.

Mrs. Charles A. Munroe of Lake Forest is giving a children's party this afternoon in honor of her little daughter, Josephine, who last week won the prize for the most beautiful decorated pony cart at the Lake Forest Country fair. The guests will include the very little people of Lake Forest.

Mrs. Alexander Dryburgh and daughter, Miss Grace Louise Dryburgh of the Virginia hotel, have returned after three months' tour of the west. While in Santa Monica, Cal., they were the guests of Mr. and Mrs. Horace Beek, formerly of Chicago.

Dr. and Mrs. C. Gurnee Fellows and family have returned from an eastern trip. They spent their time in the Adirondacks and toured the Berkshires by motor.

Sept. 11 is the date set for the wedding of Miss Elizabeth Wise, daughter of Mrs. Elizabeth Wise of 4009 Sheridan road, to Dr. James Francis Cox, son of Mr. and Mrs. William Cox of Gibson City, Ill. The ceremony will be read at 11 o'clock at St. Mary's of the Lake church. Mrs. Walter Miller will be matron of honor. Miss Ethel Wise will be maid of honor and the bridesmaids will be Miss Mary ment in Lincoln park.

As a feature of the opening of the Women's National Golf tournament, which opens at Onwentsia this morning, tea is to be served each afternoon with various members of the Onwentsia club acting as hostesses. Today Mrs. Wallace De Wolf, who has recently returned from Canada, and is chairman of the woman's golf committee, will preside; with Mrs. Bruce Smith, Miss Edith Hoyt and Miss Julia Keith.

Tomorrow Mrs. Hobart Chatfield-Taylor and Mrs. James Ward Thorne will be hostesses. On Wednesday, Mrs. D. Mark Cummings, and Mrs. Frank Crawford Letts will be in charge; Mrs. George McLaughlin and Mrs. Edward L. Cudahy will have charge on Thursday; on Friday Mrs. James O. Heyworth and Mrs. Ezra J. Warner, Jr., will serve, and Saturday Mrs. William P. Martin and Mrs. George McKinlock will be hostesses.

Mr. and Mrs. William B. Jackson of Norwood Park announce the engagement of their daughter, Mary, to Alexander William Hossack.

The marriage of Miss Lillian Plamondon, daughter of Mr. and Mrs. George A. Plamondon of Wheaton, to J. Spencer McCourtney of St. Louis will be celebrated in November.

Mrs. Frederic S. Eames and Mrs. Edward Worthington, who have been in California all summer, returned to Chicago a week ago and left again for the east to spend the early fall with their sister, Mrs. Charles Blair MacDonald, at her country home, "Ballyshear," Shinnock Hills, Long Island.

Mr. and Mrs. William Gold Hibbard, Jr., of Winnetka have returned from California. They went by way of the Panama canal and returned by the northern route.

Mrs. George T. Bracken and daughter, Naomi Frances, returned Saturday from California, where they have been for three months.

Marchesa San Germano, who has been visiting Mrs. Harry Barnum of Winnetka, left for Louisville, Ky., on Saturday.

Dr. Sara C. Buckley of 5510 Kenwood avenue, will return on Monday from a visit in New York and Rochester.

Mrs. Maria Lundberg of 835 Massasoit avenue, Austin, announces the marriage of her daughter, Helga Elizabeth, to Morris V. Peterson, son of Professor and Mrs. Magnus E. Peterson, on Saturday evening.

Miss Katherine Greer, chairman of Debutantes' night at the motor-pageant to be staged at Midway Gardens, Sept. 25 to Oct. 3, inclusive, by leading automobile enthusiasts, in the social and commercial world of Chicago, has appointed the following general committee to assist in rallying nearly two hundred girls who will take part in the features of the evening and in the cotillion which closes the entertainment each night: north side—Miss Alberta Brophy, of the Hollywood annex; Evanston, Miss Jean Van Vlissingen; south side—Miss Helen Strack, 4250 Langley avenue; Jackson park section, Miss Evelyn Burroughs of Sixty-fifth place.

Miss Margaretta Jennings, Miss Florence Williamson, and Miss Helen Johnson are the vice-chairmen of the north side coterie. Applications for entrance may be made to any of these young women, to be passed upon by the committee. The Lying-In hospital, the Tribune Algonquin hospital and the Daily News Fresh Air fund are part beneficiaries of the show.

MARION HARLAND'S HELPING HAND

by MARION HARLAND

Stains on White Ivory.

"CAN you tell me what to use to remove stains from white ivory? There are several bad stains on the back of my mirror, and I am anxious to remove them." MRS. J. B."

Rub the stains gently with the finest sandpaper you can get, then polish with chamois skin. Should this fail to remove the blemishes, sponge with peroxide of hydrogen and lay in the sun to bleach. Never wet ivory with soapsuds or dip it into hot water.

Keeps Ants Out.

"I notice in the Corner a few lines from Mrs. E. R. S., for a remedy to keep ants out of the pantry. We had a great deal of trouble with them until we bought 10 cents worth of oil of sarsaparilla. Just dab the cork on the paper on the shelves of the closet. It is positively an exterminator. MRS. L. J. A."

Publication of Marriage License.

"Can persons get a marriage license in the city of Chicago and not have their names printed in the papers? The writer does not want the names published. Please oblige a reader by answering as soon as possible. READER."

I did not know until you asked the question that publication in the public prints of marriage licenses is obligatory. I am told that the law demands this in certain cities. I refer your letter to those who are cognizant of the laws pertaining to licenses and marriages.

To Read to Mother.

"I should be glad to have a copy of the book called 'David Harum.' Could some one send me one in return for some other good book? Mother is a consumptive. I am kept at home nearly all the time with her. A good book is a pleasure to both of us. A. M."

I enter the request in our books with the fervent hope that some compassionate soul who has read the work may pass it over to you.

Abdominal Supporter Offered.

"I have an abdominal supporter and I should be gratified by hearing of somebody who is in need of it. It would fit a person with a waist measure of from 32 to 38 inches. Kindly send me the address of such a one, should you hear of her. "SARAH E. S."

Your wish will be complied with promptly and gladly as soon as we hear from the sufferer whom your benefaction will relieve. The acknowledgments of the Corner are already yours.

Don't Pay Full Price For Toilet Goods

You don't have to pay big prices for your prescriptions, drugs and toilet goods. For 15 years The Public Drug Co. has been selling the highest standard of products at the lowest cut prices in Chicago. Tuesday and Wednesday we offer these

Bargains in Toilet Goods

25c Odo-Ro-No, Espey's Cream or Frostilla.....16c
50c Rexall Cream of Almonds or Milkweed Cream.....29c
50c Hinds' Honey and Almond Cream or Pompeian Cream...29c
25c Rexall Toilet Cream or Tan and Freckle Lotion.....19c
75c Jacrose Face Powder, exquisitely perfumed.....59c
50c Stillman's Freckle Cream or Complexion Brush.....29c
50c Derma Viva or Hazeline Snow.....24c
25c Eversweet or Palmer's Almond Meal.....16c
50c Java Rice Powder or Malvina Cream.....33c
25c Woodbury's Facial Cream or Pond's Vanishing Cream....16c

FREE A trial bottle of LILAS ARLY Perfume to every customer purchasing 50c worth in Toilet Goods Section.

$1.50 Gouraud's Oriental Beauty Cream.....$1.09
50c La Blache Powder or Dame Nature Skin Improver.....37c
50c Pozzoni's Face Powder, with Rouge and Chamois.....33c
Colgate's Lilac, Violet or La France Rose Perfume, ounce....25c
La Trefle or Azurea Face Powder.....84c
50c Nadinola Cream or Egyptian Cream.....33c
50c Sterling Brilliantine or Carmen Face Powder.....33c
$1 Bouquet Jeanice Face Powder or Kreamola.....75c
50c Jacrose Cucumber Cream or Leona Face Powder.....34c
50c Jacrose Talcum Powder, white or flesh shades.....37c

The Public Drug Co — Open Nights Until 11 O'Clock
26 South State—Between Madison and Monroe

Pussy Willow

REG. U.S. PAT. OFF.

THE supreme luxury is Pussy Willow Silk Lingerie. Its wearing qualities make it quite economical as well.

See the stamp on the selvage—the label in the garment.

Few Pastors Talk on "Labor" Yesterday.

BY THE REV. W. B. NORTON.

ARE ministers and churches losing interest in Labor day Sunday?

This was the question put to ministers of various denominations yesterday. It was officially Labor Sunday, and yet there were only a few ministers who spoke specifically on the industrial situation.

"Is the breach widening between the church and labor?" Every minister interrogated answered an emphatic "No."

Here is what some of the ministers said:

"I am tired of special days," said the Rev. A. J. McCartney, pastor of the Kenwood Evangelical church. "There is not a decline in interest on the subject of labor, but there is a growing distaste to have a minister's calendar marked out for him by some one else. When I preach on a subject I like to be especially keyed up to it."

"There is more and not less interest in the labor situation," said the Rev. D. T. Magill, pastor of the Calvary Baptist church, "but Labor day is too near the end of the vacation period to get the people out or to give the pastor a chance to prepare. I believe the day ought to be changed to some later date in the year."

"My own vacation doesn't end for two weeks yet," said the Rev. Alexander Allison of the Hyde Park Presbyterian church. "I think the stopping of the Labor day parade by the labor unions themselves has had some effect on cooling off the interest in Labor Sunday."

There were, however, ministers who preached special Labor day sermons.

OBITUARY.

CHARLES A. BOYNTON, one of the veterans of The Associated Press, and one of the best known American newspaper men of the last twenty-five years, died yesterday at his home at Washington, D. C. He was 79 years old.

ISAAC R. SPILMAN, for years an attorney of Duquoin, Ill., and democratic candidate for congress in 1906, died yesterday at Seattle, Wash. The funeral will take place at Duquoin on Thursday.

WILLIAM H. MOORE, founder of the real estate firm of Moore & Schmitt, Grand boulevard and Forty-third street, died yesterday. He was born in Chicago, and early became a commission merchant on South Water street, where he remained until twenty years ago, when he founded the real estate firm in which he remained until the time of his death.

DR. GERRIT J. KOLLEN, president emeritus of Hope college, is dead at Holland, Mich., at the age of 72.

Labor Day to Be Quiet.

Labor day in Chicago will be celebrated by a general suspension of work. Business houses and banks will observe the day by closing their doors. The forces of union labor have no definite plans as to a celebration and no parades or official speakings will be held. Many picnics have been arranged and thousands of workers plan to spend the holiday at the various summer resorts in the vicinity of Chicago.

The only celebration, assuming official air, is the unveiling of the Abigeil monument by Hopper and Miss Margaret Cox.

Bryan in Oak Park.

William Jennings Bryan will speak in Oak Park tomorrow evening on "A Causeless War," under the auspices of the Epworth league.

DEATH NOTICES.

BACHARACH—Harry Bacharach, beloved husband of Carrie [nee Burgheim], father of Norman and Hermine. Funeral from chapel, 356 E. 35th-st., Monday, 1 p. m., to Graceland cemetery. Memphis and Chattanooga [Tenn.] papers please copy.

CALHOUN—Alice J. Calhoun, aged 55 years, beloved wife of the late Daniel Calhoun, mother of W. H. Calhoun. Funeral from chapel, 3618 Irving Park-blvd., Tuesday, Sept. 7, at 2 p. m., by automobiles to Forest Home. Funeral private.

CANNAVEN—Margaret Cannaven [nee Barrett], Sept. 4, at her residence, 839 E. 44th-st. Beloved wife of Patrick F. and mother of Thomas, Frances, Eleanor, James, Carden, William, and Irene. Funeral Monday, Sept. 6, 10 a. m., to Holy Angels' church; thence to Mount Olivet by autos.

CASEY—Mrs. Elizabeth Casey, Sept. 4, 1915, at her residence, 4616 Winthrop-av. Funeral Monday, Sept. 6, Rosehill cemetery, 2 p. m.

COLEMAN—Nellie M. Coleman, nee Gillon, beloved wife of Andrew F. Coleman, affectionate mother of Mary and Edward. Funeral Wednesday, Sept. 8, 9 a. m., from residence, 5408 Lake Park-av., to St. Thomas' church, where solemn high mass will be celebrated. Automobiles to Calvary cemetery. For seats call Humboldt 403. Officers and members of Golden Rod Hive, No. 29, L. O. T. M., please attend. NELLIE RANKS, Commander.

ANNA E. Hind, Record Keeper.
Elmyra, N. Y., papers please copy.

DEMPSEY—Mary Dempsey, nee Ryan, beloved wife of Daniel Dempsey, mother of John Edmund, Daniel, William, brother, Jerome, Charles, Catherine, and Mary Dempsey. Funeral Wednesday, Sept. 8, from 3607 Washington-blvd. at 8:45 a. m. to St. Mel's church, where requiem high mass will be celebrated, thence by autos to Mount Carmel cemetery. Member of Isabella court, No. 8, W. C. O. F.

DEMSEY—Mary Demsey, a member of Isabella court No. 8, W. C. O. F. The members will please meet at her late residence, 3607 Washington-blvd., Monday evening, Sept. 6, at 8 p. m. J. MARCOTTE, Secretary.

DIXON—Sarah Dixon, Sept. 3, 1915, at 3004 S. Wood-st., beloved wife of the late Thomas W. Dixon, nee Cook, fond mother of Thomas, John, Joseph, Mary, Mrs. Dunn, Mrs. Tibier, Mrs. Orwick, Mrs. Kelly. Funeral Monday at 1 p. m., by auto to Mount Greenwood cemetery. Those wishing autos or seats call Yards 617. Kansas City, Kas.; St. Louis, Mo.; Bloomington, Ill., papers please copy.

DWYER—Mary A. Dwyer, nee D'Arcy, beloved wife of Henry. Funeral Wednesday at 9 a. m. from late residence, 787 W. 54th-st., to Visitation church, where high mass will be celebrated; autos to Mt. Olivet. Friends wishing seats call Yards 062.

FLOOD—George Harris Flood, husband of Sarah Gray Flood. Funeral services from late residence, 1329 N. Dearborn-st., Tuesday, Sept. 7, 2:30 p. m. Interment at Rosehill. Kilwinning lodge No. 311, A. F. & A. M., and Columbia chapter, R. A. M., services at Rose Hill.

GUBBINS—Maude Gubbins, beloved daughter of Julia and the late George P. Gubbins, at residence 329 S. Lawndale-av. Funeral notice later.

HILL—Arthur J. Hill, beloved husband of Sophia Hill, nee Bourgoine, and father of Arthur and Pious and son of Johanna and the late Peter Hill and brother of Warren and the late Walter Hill. Funeral Tuesday morning from 2702 S. Troy-st., to Blessed Sacrament church; autos to Calvary.

HUNT—Johanna Hunt, Sept. 3, 1915, at her residence, 5733 Kenwood-av. Beloved wife of Nicholas Hunt; beloved mother of Michael, Anna, and Nellie Hunt. Funeral Monday, at 10 a. m., from St. Thomas church, 55th-st. and Kimbark-av., to Mount Olivet. Please omit flowers.

KRUMSIEG—Charles J. Krumsieg, age 45 years. Beloved husband of Ida [nee Fritz]; fond father of Elma and Edwin. Funeral Wednesday, Sept. 8, 1:30 p. m., from late residence, 1534 N. Hamlin-av., to Evangelical Lutheran Bethel church, corner Hirsch-st. and Springfield-av. Burial at Concordia.

DEATH NOTICES.

MARTIN—Edward S. Martin, beloved husband of Elizabeth Horine Martin, South Haven, Mich., Sept. 3. Funeral from late residence, 322 W. 61st-pl., Monday, 2:30 p. m. Burial at Oakwood.

McKOWN—James B. McKown, dearly beloved husband of Margaret; fond father of D. L., Paul, Bessie, George, Mrs. R. Ewing. Funeral Tuesday, 2 p. m., from late residence, 902 Grace-st. Interment at Rosehill, carriages. Member of U. S. Grant post, G. A. R.

MOORE—William H. Moore, suddenly, Sept. 1st, age 60 years, beloved husband of Mary E., father of Eleanor and Thomas Moore. Funeral services from his late residence, 4419 Champlain-av., Monday, Sept. 6, 2 p. m. Interment at Rosehill, by carriages.

MURRAY—Mrs. John M. Murray, nee Kenney, Sept. 4. Funeral Monday, 2 p. m., from Immanuel Congregational church, Troy and Berteau-sts.

O'BRIEN—Thomas O'Brien, Sept. 4, formerly of 436 W. 42d-pl., beloved husband of the late Mary, nee Coburn, fond father of Peter, William, Julia, and the late John, James, Elizabeth, and Katherine O'Brien, brother of Mrs. M. Mulligan, Mrs. A. Garnett, and John O'Brien. Funeral Tuesday at 9 a. m. from his sister's residence, Mrs. M. Mulligan, 4022 Union-av., to St. Gabriel's church, where high mass will be celebrated, thence by autos to Mount Olivet. Those wishing autos or seats call Yards 617. South Wales and Issaquah, Wash., papers please copy.

OLIS—Margaret Olis, Sept. 4, beloved wife of the late Martin Olis and fond mother of Michael J., William H., Sadie, Edward J., Frank, and Gertrude Olis, Mrs. Geo. Sweeney, Mrs. Geo. M. Wilson, and Mrs. Harry B. Linn, at her residence, 3313 Pensacola-av. Funeral Tuesday, Sept. 7, at 9 a. m. sharp, to Our Lady of Mercy church, thence by autos to Mount Carmel.

PERRIN—Kathryn Perrin, nee Wall, beloved daughter of the late Thomas and Elizabeth, nee Condon. Funeral Tuesday at 9 a. m. from residence of Mrs. Boise, 628 S. 36th-st., to St. James' church, where high mass will be celebrated; autos to Mt. Olivet. Friends wishing seats call Yards 062.

RIBBEL—Paul Ribbel, beloved husband of the late Mary Ribbel, fond father of Mrs. Alma Marshall and Mrs. Ida Hibbard. Funeral Tuesday, Sept. 7, from his daughter's residence, 3236 Elizabeth-st., at 2 p. m., by autos to Oakwoods.

SORWENS—Mary Sorwens, nee Tucker, Sept. 4, beloved wife of Abraham Sorwens and mother of Charles, John, and William Sorwens and Mrs. I. S. Dubridge, Moline, Ill., and Mrs. G. A. Twoner. Funeral Tuesday, July 7, at 12 noon, Pontone cemetery.

STOLTZE—Johanna Stoltze, aged 86, sister of Augusta Laabs, aunt of Otto Laabs, Otto, Alma, and Martha Stoltze. Funeral Monday, Sept. 6, at 2:30 p. m., at Graceland chapel.

STYLANDER—Charlotte Stylander, Sept. 4, 1915, beloved wife of Emil W. Stylander and mother of Emil G. and Thyra Stylander. Funeral Tuesday, 2 p. m., from late residence, 1030 N. Laurel-av., by automobiles to Forest Home.

SULLIVAN—Patrick Sullivan, fond brother Norah Sullivan, uncle of Bridget and Nellie Sullivan and Mrs. Laurence Hickey. Funeral Tuesday, Sept. 7, at 9:30 a. m. from residence of niece, 417 E. 29th-st., to St. James' church. Autos to Mount Carmel. Native of Ohermongue, Caherciveen, County Kerry, Ireland.

TONER—Bridget Toner, nee Brennan, beloved wife of John E. Toner, mother of Arthur, Mary, and James, sister of James and the late Patrick and Arthur Brennan. Funeral Tuesday, 9:30 a. m., from late residence, 2441 Berteau-av., to Queen of Angels' church, where high mass will be celebrated, autos to Mount Carmel.

TOOMEY—Patrick Toomey, beloved husband of Anna Devine Toomey, father of Mary Toomey. Funeral Tuesday, 9:30 a. m., from late residence, 1106 S. Racine-av., to Holy Family church, high mass. Autos to Calvary.

WEST—Sarah West, Sept. 4, beloved wife of Charles, at her residence, 4745 Michigan-av. Funeral Tuesday at 2:30 p. m. from above address; autos to Oakwoods; burial private. Please omit flowers.

Look for Today's Programs in The Tribune's

MOVIE DIRECTORY

The Movie Fan's Best Guide to High Class Motion Picture Theaters in Chicago and Suburbs

DOWNTOWN

QUALITY ALWAYS IN AMUSEMENTS — DIRECTION ALFRED HAMBURGER

FINE ARTS DIRECTION ALFRED HAMBURGER
NOW The Play that Received the Greatest Praise of the Press.
"AN ALIEN"
Adapted from the "Sign of the Rose," with
GEORGE BEBAN
Supported by a Great All-Star Cast.
A Play You Will Want to See More Than Once.
SEE OUR DOUBLE ZIEGFELD BILL AT THE JOHN BARRYMORE and NAT C. GOODWIN.

STUDEBAKER
Management HOMER, LIMICK & SCHAEFER
Second Tremendous Week
Tribune German WAR Pictures
One-Half Proceeds to Blind and Crippled Soldiers
With Lecture by
EDWIN F. WEIGLE
10 A. M. to 11 P. M. All Seats 25c

WORLD 61 West Randolph Street, The Home of Charley Chaplin.
CASINO 58 WEST MADISON STREET

NORTH SIDE

VITAGRAPH
3133 Lincoln Ave. Nr. Belmont
CONTINUOUS—1:30 to 11 P. M.
HARRY MESTAYER
—IN—
"THE HOUSE OF A THOUSAND CANDLES"
6 Parts.

WILSON AVE. THEATER
Wilson Ave. and Broadway
Labor Day Matinee at 2 p. m.
"Tribune Weekly with Old Doc Yak." 1st run every Monday in conjunction with the BIG BEST VAUDEVILLE SHOW ever played at this theater.

STEVENS—2852 BROADWAY
Today—Continuous 2 to 11 p. m. CHAS. CHAPLIN in "THE BANK."

DOWNTOWN

Strand Theater Co.
ORCHESTRA HALL
Michigan Ave., Bet. Adams & Jackson.
DAILY—CONTINUOUS—NOON TO 11:00 P. M.
PARAMOUNT PHOTOPLAY
PEERLESS MARY PICKFORD
—IN—
"ESMERALDA"
Usual Superb Strand Program. All Pictures shown are exclusively first run
25—ORCHESTRA—25
ELSE HARTHAN—DRAMATIC SOPRANO
ALEXANDER GRAY—BARITONE SOLOIST
Entire Bill Changed Every Monday
Mats., 10-15-25c. Eves., 10-15-25-50c
THE CHILDREN'S HOUR SATURDAY, 10:30 A. M. Program to Appeal to the "Kiddies" 10 and 15 cents

NORTH SIDE

BRYN MAWR
NEAR BROADWAY—at Edgewater Station.
TODAY—CONTINUOUS 2:30 TO 11 P. M.
Geo. Beban
—IN—
THE ITALIAN
6 Act Paramount Feature, Etc., Etc.

BIOGRAPH
2433-43 Lincoln Av., nr Fullerton
Continuous—2:00 to 11:00 P. M.
V. L. S. E. Present
"THE HOUSE OF A THOUSAND CANDLES"
from Meredith Nicholson's most popular novel featuring
HARRY MESTAYER
5 Acts.

CLARK CLARK STREET AT WILSON
SPECIAL MATINEE TODAY
HOBART BOSWORTH
in "A LITTLE BROTHER OF THE RICH."
Joseph Medill Patterson's Broadway Success. in 5 Acts. Also First Run Nestor Comedy.

KEYSTONE Sheridan Rd. at "L" Sta.
JULIA SWAYNE GORDON in
"THE TIGRESS"
Doors Open 1:45 P. M. Continuous Shows 2 P. M. to 11 P. M.

BROADWAY BROADWAY near FOSTER.
DARWIN KARR and BEVERLY BAYNE in "HEARTS AND ROSES" and Good Comedies.

KENMORE WILSON and KENMORE
"THE VAMPIRE" with Olga Petrova. 5-Reel Metro Special. Continuous 2 to 11 p. m.

MORSE 1330 MORSE AVENUE
At Rogers Park "L" Station
Matinee Today—"Sarah Bernhardt at Home." FRANCIS X. BUSHMAN in "THE BATTLE OF LOVE."

NORTH SIDE

TRIBUNE WAR PICTURES
SEE THE GERMANS AT WAR
TONIGHT AT BISMARCK GARDENS
Broadway, Halsted and Grace Streets
Five reels of amazing Motion Pictures—real, vivid views of war as it actually is. Taken "at the very front" by The Chicago Tribune's daring staff photographer, Edwin F. Weigle.
Admission to Garden and Pictures 25c
These are the same pictures that nearly 100,000 persons viewed last week at the Studebaker Theater, who unite in endorsing them as "wonderful."
8:00 P. M. TO 12 MIDNIGHT.
BY OFFICIAL AGREEMENT
50% of proceeds go to Blinded and Crippled Soldiers' Fund

PARKWAY Clark St. and Diversey Blvd.
Special Labor Day Matinee 2:30 to 11 p. m.
V. L. S. E. PRESENTS
"The Chalice of Courage"
One of the Greatest 6-Act Photoplay Productions Ever Shown on Any Screen.
By Cyrus Townsend Brady.

LAKE SHORE Broadway and Belmont
CHICAGO'S FINEST PICTURE HOUSE.
CONTINUOUS 2 TO 11 P. M.
BY SPECIAL REQUEST
CHARLEY CHAPLIN in "WORK."
Also MARIE TEMPEST in "MRS. PLUM'S PUDDING."—5 Reels.

JULIAN
BELMONT AND CLARK ST.
SPECIAL LABOR DAY PROGRAM
CONTINUOUS SHOWS 2 to 11 O'Clock.
EMMY WEHLEN
One of the Greatest Favorites of the Stage, in a Beautiful Heart Interest Drama
"WHEN A WOMAN LOVES"

DE LUXE Wilson and Clifton
TODAY—Matinee and Evening—First Run
"The Diamond from the Sky"
"THE WHIRLPOOL." 2 Reel Essanay
Also "Ham and the Experiment"

REGENT 6746 SHERIDAN ROAD
Near Loyola "L" Station
DOROTHY DONNELLY in
"SEALED ALLEY"
Special Matinee 2:30-5:30.

SOUTH SIDE

NEW KENWOOD 47th & Kimbark Matinee & Night.
Double Bill
V. L. S. E. Present
"The Climbers"
Based on the famous comedy drama by Clyde Fitch, featuring Gladys Hanson and George Soule Spencer. Also latest chapter of
"The Diamond from the Sky"

Hyde Park Fifty-third and Lake Park. Clara Madison in "Extravagance"

SOUTH SIDE

COSMOPOLITAN
Halsted and Seventy-ninth Sts.
Crowded Nightly—There's a Reason—The Talk of the South Side
DOUBLE FEATURE PHOTO-PLAY PROGRAM AND HIGH CLASS VAUDEVILLE.
SPECIAL HOLIDAY SHOW.
Matinee 1:30 and 3:30. Admission 5c and 10c. Evening Admission 10c and 15c.
"NEAL OF THE NAVY"
Pathe's Wonderful Story Backed Up by the U. S. Battleships.
Also Vivian Martin in
"The Little Dutch Girl"
5 Acts.
Adopted from Guida's Famous Novel, "Two Little Wooden Shoes."
Two Comedies—10 Great Features. Pictures You Have Never Seen.

VISTA
47th Street and Cottage Grove Avenue.
Enjoy Fresh Air With Your Pictures.
Today, Special Matinee 2:30—Continuous
The Supreme Dramatic Artist,
Laura Hope Crews
In the Belasco Dramatic Hit,
"The Fighting Hope"
Also Latest Tribune News
"DOC YAK"
Also "HAM & BUD"

PRESIDENT
55th and Calumet. Continuous 2:30 to 11 P. M.
'THE WHIRLPOOL'
Featuring Nell Craig, and All-Star Cast.
HENRY B. WALTHALL in
"The Wanderer"—"Their Night Out"
With SIDNEY DREW and Other Added Features.

SHAKESPEARE 43rd St. & Ellis Av. Matinee & Evening
Monster Double Bill
MR. NAT GOODWIN in "THE MASTER HAND"
5 Part Photo-Drama
Chapter 18 of "The Diamond from the Sky"
Tomorrow—MARY PICKFORD in "Rags."

HARVARD 63rd and Harvard M. J. Minta, Mgr.
CONTINUOUS—2 to 11 P. M.
CLARA KIMBALL YOUNG in "Marrying Money"
5 Parts

MONROE 55TH AND KIMBARK
Matinee—2 Shows—2:30 and 4 p. m. Evening, 7 to 11 p. m. BETTY NANSEN in "The Celebrated Scandal," in 6 parts and other features.

E. A. R. 6839 Wentworth. Chas Chaplin in "THE BANK."

SOUTHWEST

THE LINDEN 63D AND HALSTED STREETS
"THE MAN AND THE LAW"
IN TWO PARTS.

WEST SIDE

GOLD
3411 West 12th Street.
Continuous Performance. Starting 1:30.
—TODAY—
Sam Bernard
—IN—
"Poor Schmaltz"
A Paramount Feature.

CRAWFORD
Crawford Ave. near Madison St.
Continuous Performance, Starting 1:30 P. M.
Lottie Pickford
in the Latest Chapter of
"THE DIAMOND FROM THE SKY"
NO. 18
Released every Monday and Shown by us on the same day. Also latest Paramount Travelog. Travel to South America on the Good Ship Crawford.

HAMLIN
3826 to 3836 West Madison Street.
SPECIAL MATINEE
Continuous 2:30 to 11 P. M.
Johnnie Slavin
in Chas. Hoyt's
'A Bunch of Keys'
5 Parts and Other Reels.
"In a Class by Itself"

AUSTIN

IRIS 5747 CHICAGO AVENUE — Anna Little in "The Golfer." 2 Reels.

MISCELLANEOUS

See The CHICAGO TRIBUNE Animated Weekly With the Adventures of Old Doc Yak
AT THESE THEATERS TODAY:
EDITION NO. 14.
Alcazar Theater ..... Madison St., Bet. Clark and Dearborn
Pine Grove Theater ..... Sheridan Rd. and Broadway
Twentieth Century Theater ..... 4766 Prairie Ave.
Panorama Theater....5110 Prairie Ave.
Vista Theater..... 822 E. 47th St.
Beach Theater..... 1304 E. 51st St.
Boston Theater..... 21 N. Clark St.
Oak Park Theater..... Oak Park
Rose Theater..... 43 W. Madison St.
McVicker's Theater 25 W. Madison St.

"VICTORY OF VIRTUE" soon to be Released by the United Photo Play Co.

Store closed today, Labor Day ☆ ☆ ☆ ☆ Store hours—Saturday included—8 a. m. to 5:30 p. m.

Mandel Brothers' early autumn exposition

September sales of school apparel bring this store into special notice, particularly in whatever homes parents would outfit the children as fashionably as economically. Featuring boys' and girls' fall outerwear, underwear, footwear, headwear and neckwear.

Exact copies of Paris fall hats

—especially the new Maison Lewis sailor and Marie Guy's priscilla veiled hat—hats with all the chic of the Paris models—but for half the price—12.50, $15, $18.

Many exclusive new fall hats at 7.50

—many sailors, medium large hats with irregular brims, crowns invariably low and in poke effects; also, many draped effects—extremely interesting assortment. *Fifth floor.*

New section—misses' and girls' hats

—exclusively exhibiting the new millinery "dainties" most emphatically juvenile in shape, garniture and color. Rare values at 1.50 to $10.

Soirée silk blouses at 5.75

—a sight of these dapper autumn blouses supplies a full reward for any search for "the new and unusual."

They've blazer striped collars and cuffs

—the stripes of satin and in new green, gold, blue or flesh tint; the body of the blouses in white. Picture here tells the rest. *Third floor.*

Plaid silk blouses at 5.75

—the model here illustrated. Navy blue, subterranean green and prune shade are the predominating colors.

Georgette silk blouses—fall styles—5.75

—emb'd and semi-tailored models; white or flesh tint.

Misses' soiree silk and plaid taffeta silk autumn blouses for 5.75. *Third floor.*

September sale children's coats

Exceptionally to the good advantage of our patrons have we consolidated the brighter charms of fashion and the better results of expert merchandising. *Third floor.*

Small children's fall coats, 8.75

—5 empire and tailored models, in velvet, corduroy or diagonal cloth; black, navy, green or brown. Some of the coats fur-trimmed. See the styles here pictured. 2 to 6 yr. sizes.

Infants' white coats, 3.95

These of washable corduroy and in a box model that combines a rare comeliness with commendable practicability. *Third floor.*

Double-width all-silk crepe de chine, 98c

—10,000 yds. in this important sale; and splendid range of newest evening shades and street colors, as well as black and white. *Second floor.*

The new silks and velvets

here in brilliant display—smartest of the new weaves, new autumn colors and new patterns.

Notable exhibit of the new silver and gold laces

Fashion told us what to select, and then we made full use of every resource that could bring prices to a low level. Our collection of metal laces includes bright gold, bright silver and old gold finishes. *First floor.*

3-in. metal edges 65c and 75c
—same in 4 to 8 in. widths, 95c to 1.65 yd. 36-inch metal allovers at 4.95 a yard.

St. Gall venise lace edges at 25c and 35c
—finest quality filet effects, etc.; white and ecru; widths to 2 inches.

Emb'd lace nets and flouncings ½ price
—new patterns; 12 to 45 inch widths; white, cream and ecru; 50c, 75c, 95c, 1.45.

Sample pieces of net laces with venise edge; finest from St. Gall; white and cream; 35c to 45c yd.

Tricot silk vests —reinforced—1.15

—special September sale price on women's tricot silk vests with reinforced shields under the arms; choice of white and pink. *Third floor.*

Tricot silk union suits, 2.15

—white or pink; shields under arms and at crotch. Tricot silk knee bloomers; pink or white; 1.65.

Artwares at 20% 25%, 33⅓% discount

20 per cent discount off all the marble pedestals and teakwood stands.

25% discount off all bronze and Italian marble statuary.

33⅓% discount off imported potteries, porcelains, and metal mounted wares.

Artware shop—sixth floor.

All the blankets and comforters

—immense new stock—every blanket and every comforter in this store,

during September, at

10% discount

—discount deducted at time of purchase.

Bedwear section—eighth floor

Women's and misses' fall fashions here "at their best"

One of these new suits you want

—here everyone expects to find the newest variations of tailormade modes, but scarcely at prices such as we feature so early. *Fourth floor.*

Fur-trimmed suits, $35

—a clever new model, made of excellent broadcloth and trimmed with bands of real skunk fur —as illustrated. Special at $35.

Copy of a new Cheruit suit, $45

—a trim tailormade on which many rows of silk braid are used in a decidedly new way; the suit is made of fine gabardine.

Exclusive tailormades, $50

Our showing of the more exclusive suit modes is now most interesting. Prices, $50 to $200.

Misses' street frocks, $20

—misses' new frocks in clever combinations of serge and satin or taffeta; the graceful new lines also becoming to women petite of figure.

New fur-trimmed coats at 29.50

The one illustrated is of navy, black or brown whipcord; full peau de cygne lined and with skunk opossum fur collar. *Fourth floor.*

Full coterie of new fall frocks

—of striking character are the "between seasons" dresses so necessary for street wear —models that we quote at special prices.

Chic charmeuse dress, $20

—this frock as here illustrated; navy, black, brown or green charmeuse; two narrow patent leather belts at waist—special at $20. *Fourth floor.*

New afternoon frocks at $35

—these in charmeuse, crepe meteor or novelty satin-striped taffeta, with sleeves and bodice of crepe georgette, chiffon, etc.

Chiffon dance frock, 27.50

—a pretty creation in pink, lavender, blue, white or maize; large butterfly bow at waist.

Misses' tailleur suits, $25

—many new models in broadcloth, whipcord or gabardine; fur or braid trimming; featuring 20 year sizes for small women.

54-inch broadcloths —special offer—1.95

Nothing like them for fall and winter wear. Beautiful high-luster broadcloths in a splendid range of the most wanted shades:

Taupe, olive, seal brown
gray navy midnight blue
reseda plum Russian green
electric blue and black

Second floor.

Women's fall skirts made to measure

—with one fitting, and from any material in our entire stock of new fall dress goods.

Prices for making,

3.50 and $5

Choice of latest fall skirt models.

Dress goods section—second floor.

Scalloped bed sets —full size—3.68

They are in satin marseilles weave, splendid weight and extra fine quality. "Full size" means that these sets fit double beds.

Second floor

Lednam fall corsets —a new model—3.50

—a Lednam special, of light-weight coutil; bust in new height; waist slightly tapered and the back flat; skirt medium length.

Small lot of 1.50 to $2 brassieres and bust confiners—discontinued styles and odd sizes—reduced to 78c. *Third floor.*

New silk crepe de chine kimonos, 3.75

—coat model; crepe de chine ruffle at neck and on the sleeves. The assortment at 3.75 comprises several very becoming shades.

New boudoir caps of figured silks, laces and dotted Swiss; five models—September sale features at 50c. *Fourth floor.*

Chiffon taffeta silk petticoats at 3.95

—these in new Jenny model and at a special September sale price. The scalloped flounce semi-lined. Modish street and two-toned shades.

Third floor.

September sale of dinnerwares

Gold-decorated crystal table service, 13.50

—sets consisting of 1 dozen goblets, 1 dozen saucer champagnes, 1 dozen clarets, 1 dozen cocktails and 1 dozen cordial glasses—all decorated with coin gold band and line. *Sixth floor.*

Sept. dinnerware sale continues a remarkable record:

107-piece American porcelain dinner sets, $10

—these with floral border decoration and gold lines on edges. Other 107-pc. American porcelain sets, 12.50.

107-pc. Theodore Haviland china dinner sets; floral spray patterns, stippled gold handles; price, $25.

107-pc. Wm. Guerin dinner sets, floral border; gold edges and half-mat gold handles; Sept. price, $30.

September furniture sale—a superior affair

—unprecedented purchases afford us the opportunity to set a new record.

Oak bookcase —was 24.50 —now 16.50

½-sawed oak bookcase, mission style; 36 inches wide, 50 inches high; fumed oak finish; adjustable shelves; exceptional value. *Seventh floor.*

18.50 jacobean armchair now 13.50

½-sawed oak armchair; loose spring seat, upholstered with tapestry or Spanish leather; antique kenilworth finish. Rocker to match is 13.50.

Mahogany wing rocker, 9.75

Solid mahogany wing rocker with cane seat and back; mahogany in brown; cane in antique finish; 9.75.

Upholstered armchairs, $15

Tapestry-upholstered armchairs with spring seat and back are features of the September sale at $15.

Jacobean davenport, 44.50

½-sawed oak davenport; jacobean style; 72-in. long; Spanish leather cushion and kenilworth finish; 44.50.

Colonial dresser at 22.50

Massive colonial dresser in mahogany veneer; mirror 28x34 inches, base 22x44 inches; at 22.50.

New household utilities section

begins second week of wonderful success

Electric irons; lightly nickel-plated; 6½-lb. size; complete with attachment and guaranteed; price, 1.75.

Bath sprays, 68c

—have 2½-in. nickel-plated spray.

Wash boards; brass rubbing surface; full size; at 25c.

Carpet brooms, of selected corn; special at 25c

Sad irons, nicely finished; set of 3 irons with stand and handle; 58c.

Rice boiler; 2-quart size; first quality aluminum; Sept. special at 95c.

Combination glass and soap holder; brass, nickel-plated; special at 58c.

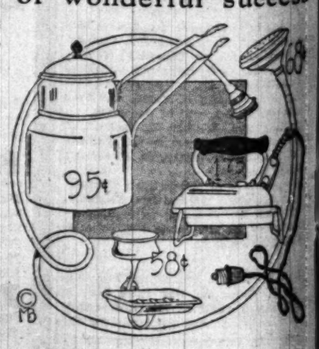

Dish drainers, of retinned wire; September specials at 9c. *Sixth floor.*

St. Gall Irish point curtains, 3.50 pr.

—375 pairs for considerably less than regular price. They are in white only, but in a number of new patterns and in the regulation sizes. Styles suitable for many rooms. *Eighth floor.*

Oriental rugs much underprice in the September sale

Mosuls; 3.4x5.6—originally 22.50—now 16.50. Shirvans; 3x5.3—originally $20—now 14.75.
Saddle bags; 3 ft. sq.—originally $8—now $4. Beloochistans; originally $12—now $9. *Fifth floor.*

9x12 Bigelow axminster rugs are September specials at $24

8.3x10.6 Bigelow axminster rugs; best quality; $21; size 6x9 at $15. 9x12 wilton velvet rugs; seamless; 17.50.
9x12 best quality wool royal wilton rugs for 31.50; size 6x9 at $22; 4.6x6.6 Axminsters; seamless 7.50. *Fifth floor.*

A steel bed outfit of 3 pieces, 11.75

—a two-inch post all-steel bed with 1-inch filling rods—an all-felt 45-lb. mattress—and a spring of best link fabric, 6-in. box-spring effect. *Eighth floor.*

4-lb. all-feather pillows, 22x28 inches; 1.45 pair.

ition

t the
wear.

ren's coats

t combines a rare comb-
Third floor

vests
—1.15
price on women's
rced shields under
d pink. Third floor.

suits, 2.15
arms and at crotch.
ink or white; 1.65.

roadcloths
offer—1.95
fall and winter wear.
roadcloths in a splendid
d shades:
e, seal brown
midnight blue
Russian green
ue and black
nd floor.

fall skirts
measure
nd from any material
new fall dress goods.
or making,
and $5
fall skirt models.
tion—second floor.

ta silk
t 3.95
nd at a special Sep-
oped flounce semi-
two-toned shades.

ies section
derful success

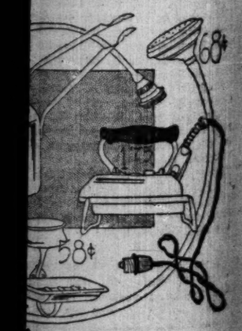

rs, of retinned wire: Sep-
cials at 9c. Sixth floor.
l-plated; special at 58c.

outfit
11.75
with 1-inch filling
ess—and a spring of
ng effect. Eighth floor.
3 inches; 1.45 pair.

SECTION TWO.
GENERAL NEWS,
MARKETS, WANT ADS.

The Chicago Daily Tribune.

THE WORLD'S GREATEST NEWSPAPER

CIRCULATION
OVER 500,000 SUNDAY
OVER 300,000 DAILY

MONDAY, SEPTEMBER 6, 1915.

PUPIL 'STRIKE' PROPOSED TO AID TEACHERS

Labor Federation Hears Drastic Step Urged in School Board War.

MISS HALEY BITTER.

A "strike" of the school children of members of labor unions in Chicago was suggested as a protest against the abolition of the Chicago Teachers' federation at the Chicago Federation of Labor meeting yesterday. The proposal was made during a vigorous discussion of the school board's action in prohibiting teachers from membership in the teachers' union.

The idea was suggested by Charles Dold, a member of a motion picture operators' union.

According to the suggestion, labor union parents would be asked to keep their children from attending the public schools until the action of the school board was rescinded.

To avoid the consequences of violating the compulsory education law it was proposed that a private school be founded and supported by labor unions.

Constitutional Rights Violated.

According to one speaker the action of the school board violates the rights guaranteed by the constitution of the United States and is a barrier to education instead of an aid.

"Men and women who do not possess the courage to exercise their lawful privilege of joining any law abiding organization they may choose, are not made of the right material to teach our children the first principles of education," said John Fitzpatrick, president of the federation.

"The school board and the revenge seeking politicians think they are striking a blow at the labor movement, but there will be a reaction that will bury them. We want it understood that the school board is in for a battle that will be waged against it until the last labor union in Chicago is wiped out."

Appeal to the Mayor.

A resolution was presented which asked Mayor Thompson to appoint to the school board only persons who are not anatagonistic to the Teachers' federation. A number of speeches on the resolution were made before the vote was taken.

William Rothmann and Jacob Loeb were denounced as enemies to the educational system of Chicago. It was declared that Mr. Loeb and Mr. Rothmann were disgruntled because the Teachers' federation had blocked several plans fostered by various members of the school board.

Miss Margaret Haley asserted she has evidence to show a conspiracy between members of the board of education to oust the Teachers' federation. She said the evidence tended to show criminal conspiracy and that the matter had been taken up with State's Attorney Hoyne.

Evidence of Conspiracy.

"Whether we have enough evidence to prove criminal conspiracy is another question," she said, "but we have enough to make the people realize what kind of men are at the head of their educational system. We have much more evidence which will be laid before the state's attorney, and if there is an opportunity we will disclose things that will cause these men to leave Chicago.

"At the meeting in the Auditorium Wednesday I will reveal a story of conspiracy that will shock the good people of Chicago. The true state of affairs is so amazing that I could hardly believe it until I secured documentary proof and evidence. I will tell it all then. I am in a position now where it would be very unwise to make it public, but Wednesday I will be free to reveal it.

Will Keep Up Fight.

"We do not intend to give up the fight, and in the end I feel it will be the best thing that could have happened, because it will give us the opportunity to expose the interests which have control of the educational system of Chicago and Cook county. The action of the school board will prove a boomerang to it and eventually will clean out the crowd in control."

The discussion of the school board affairs was cut short because of a special rule passed at the last meeting which set a time for the consideration of the legislative committee's report. The labor union members will thrash out the matter at the Auditorium Wednesday.

LABOR FEDERATION NAMES OLD OFFICERS FOR NEW TERM

San Francisco Organizer Appeals to Chicago Unions to Aid in Dynamite Case Defense.

President John Fitzpatrick, Secretary E. N. Nockels, Treasurer Haupt, and all the old officers of the Chicago Federation of Labor, were renominated without opposition at yesterday's meeting of the federation. The election will be held at the next meeting.

Anton Johansen, international organizer, with headquarters in San Francisco, addressed the federation in behalf of the defense fund of M. A. Schmidt and David Caplan, accused of being in the plot with the McNamara brothers to dynamite the Los Angeles Times. He asked the federation to lend its support in raising the funds.

Mr. Johansen criticized the course of Clarence Darrow in the McNamara trial.

Four Killed on Way to Church as Train Hits Auto

Indiana Farmer and Family Victims at Lake Shore Crossing.

TRIED "TO MAKE IT"

BULLETIN.

J. J. Brennan of 146 East Ohio street was fatally injured last night when thrown five feet by an automobile owned and driven by M. E. Christy, 3950 Pine Grove avenue. The accident happened at Rush and West Ohio streets.

Christy placed the unconscious man in the tonneau of his automobile and drove to the Passavant hospital. Brennan died shortly afterward.

Christy drove to the Chicago avenue station after Brennan's death and informed the police of the accident. He said it was unavoidable. The police are holding him for the inquest.

Four persons who "thought they could make it" with an automobile at a grade crossing in Chesterton, Ind., yesterday morning, were killed by a fast Lake Shore passenger train which spun their machine in the air, striking it twice, and carried one victim a mile on the pilot of the locomotive.

The dead are:

Tedas, John, 30 years old, a well to do farmer, living near Furnessville, Ind.

Tedas, Mrs. Mary, 50 years old, mother of John and William Tedas.

Tedas, Peter, 16 years old.

Kayser, Stanley, a hired man employed by the Tedas.

On Way to Mass.

The Tedas, with their hired man, were on their way to attend mass at the Catholic church in Chesterton when they approached the Lake Shore crossing at 10 a. m. It had been raining, and the curtains were drawn on the car, making observation difficult.

There are no gates at the crossing, but it is guarded by William Williams, a flagman. Williams, according to witnesses, did his duty by waving his flag and shouting to the Tedas to stop. Apparently they did not see the train, which was rushing eastward, or, if they did, thought they could "make it," as many automobiles do, in front of the train.

Car Struck Twice.

The automobile was crawling across the tracks at five miles an hour when the engine of the express train hit a rear wheel, spun the car completely around, hit it a second time in the air, and hurled it against a post used for catching mail sacks.

The chimes of St. Patrick's church at Chesterton were ringing for high mass when the sharp scream of the mail train was heard. Knowing the ill fortune that has attended the Valparaiso grade crossing, where the lives of many autoists have been snuffed out, villagers on their way to church stopped and instinctively shuddered. Many persons ran toward the crossing, and the grinding wheels of the train, brought to a sudden stop, told of the fate of the closed automobile that had raced up the crossing way.

Three Bodies Cut to Pieces.

They found that the bodies of John Teda, his mother, and the hired man were cut to bits and scattered along the right of way. Peter was crushed against the front of the locomotive and carried a mile before the train could be stopped. He was then rushed to the Laporte hospital on a following train, but died without regaining consciousness.

The car was demolished. A 13 year old boy, the only remaining member of the family at Furnessville, was left at home when the party started for church. Other members of the Teda family reside in Chicago.

TRAIN HITS AUTO; 5 KILLED.

Occupants of Touring Car Meet Death at Crossing in Whitehall, N. Y., After Visiting Kin.

Glens Falls, N. Y., Sept. 5.—[Special.]—Nelson Norton, his wife, their daughter, their daughter-in-law, Mrs. John Norton, and her 3 year old daughter, all of Whitehall, were killed and John Norton was seriously injured this afternoon when their touring car was struck by an excursion train in this city. The injured man is expected to recover. The party was returning from Lake George, where they had been visiting relatives.

Five Killed Near Rochester, N. Y.

Rochester, N. Y., Sept. 5.—Five persons were killed today when their automobile was struck by an electric car traveling at high speed on the Erie railroad, about ten miles south of Rochester. The dead are: Stephen S. Emerson, 73 years old, of Rochester; Louis Lawson, 60 years old; Florence Truesdale, 24 years old; Nellie Hayner, 45 years old, all of Spencerport, and Mrs. Edith Keith, 47 years old, of Washington, D. C.

One Dead, 8 Hurt in Auto Wreck.

Racine, Wis., Sept. 5.—[Special.]—One man was killed and three were seriously injured when a Milwaukee passenger train struck an automobile two miles west of Corliss. Andrew Brown was killed. Oscar Jensen, Dave Williams, and T. R. Veltz were injured internally. They lived in Racine.

FILLS SLAIN MAN'S PULPIT.

Minister in the Rev. E. H. Kayser's Church Makes No Reference to Tragedy.

Gary, Ind., Sept. 5.—[Special.]—The Rev. John Schottle of Chesterton occupied the pulpit of St. John's Evangelical church at Tolleston today. He made no reference to the assassination of the Rev. Edmund H. Kayser, pastor of the church.

Child Murder Scene, Father, Mother and Friend.

Police inspecting the underbrush-hidden pool into which Helen Petruska was thrown to her death are shown in upper picture. The insert is John Petruska, the girl's father; below, at left, Mrs. Annie Petruska, the mother, and Miss Annie Gerbie, interpreter. The circular picture below is that of George Chinchor, half brother of the dead girl. He is under arrest.

'DUFFY THE GOAT' FREED BY JURY

Found Not Guilty of Murder of Isaac Henagow in Jones' Cafe.

Gilbert C. Franche, on the court records as "James Franche," and known as "James Duffy" and "Duffy the Goat," was found not guilty of the murder of Isaac Henagow by a jury which returned its verdict in Judge George F. Barrett's court yesterday, after being out without food for eighteen hours. Franche was found guilty of murder in a previous trial of the case and punishment was fixed at death. Judge George Kersten granted him a new trial.

Henagow was fatally shot in Roy Jones' cafe, Twnty-first street and Wabash avenue, April 8, 1914. Franche admitted firing the shot and pleaded self-defense.

Only a few persons were in the courtroom when the verdict was read. Mrs. Franche, wife of the defendant, who had been a constant spectator at the trial, was not present. Two of her sisters were in court.

As the words "not guilty" were read Franche shook unsteadily, and then smiled weakly. Bailiffs motioned back lawyers and others who started toward Franche. The two women wept. Franche was taken to the jail and then released.

"I have nothing to say," he said in reply to questions. "Of course, I am delighted, and it was what I expected."

BOGUE DENIES NOVELIST WIFE LOANED HIM MONEY.

Says Lillian Bell Went Bankrupt on Account of Her Own Extravagance.

"She never lent me $50,000—or any amount.

"She never made anything like $100,000 out of her books.

"It was her extravagance, not mine, that led to her bankruptcy."

Arthur Hoyt Bogue issued this reply to whom it may concern yesterday anent the bankruptcy petition of his divorced wife, Lillian Bell Bogue, novelist, and the comments made by Mrs. Bogue on what led up to the petition.

Mrs. Bogue had insisted that her pen has brought her a lot of money, but that half of it was loaned to her former husband and that the rest went to meet his extravagant tastes. Neither statement, said Mr. Bogue, is—well, precisely accurate.

"Lilian Bell never loaned me any amount of money," he said at his home in Highland Park. "The present bankruptcy proceedings on her part are a result of her insistence on living in an entirely uncalled for extravagant manner in New York—where she insisted upon living—even though it meant giving up my business in Chicago.

"I am unaware that she made anything like $100,000 out of her writings. If she did I was not informed of the fact."

The Bogues were married in New York in 1900 and divorced a year ago.

AGED COUPLE OVERCOME BY GAS; MAY RECOVER.

Henry Bornholdt, 81 years old, 1143 Addison street, and his wife, Catherine, 80 years old, were found unconscious from escaping gas in their home yesterday. They are expected to recover.

WISE GOATS, BUT CAN'T GET BAIL

Maxwell Station Wonders Why Obliging Bondsmen Balk.

To any policeman a "wise goat" is a crook of some description. Therefore it bestirred Capt. Coughlan of the Maxwell street station to action when a voice over the telephone said:

"There's a couple of wise goats over here looking for trouble. Better send over and gittum."

Capt. Coughlan recalled the chief's advice to pick up all suspicious characters and the chief's request that all citizens report idlers, "wise goats" and seeming crooks. So he sent Detectives Shockney and Delaney with the wagon to bring in the crooks.

Come William and Nannette.

Pretty soon they came back and with them William and Nannette Capra, whom they booked for disorderly conduct. To provide for their constitutional rights Delaney and Shockney telephoned to Abe Kaplan, who sometimes aids a friend by furnishing bail, to come over to the station.

"We got a couple of 'wise goats' over here and you can make a few dollars going bail for them," Delaney told him.

Abe came over. He walked into the cell where William and Nannette were locked up and, sniffing the air said:

"You've got a strong case against them. I wouldn't go bail," and he went home.

Nick Knew Them.

Now out in Cicero, 1214 South Fifty-first avenue to be correct, lives Nick Lango. An inspiration caused Capt. Coughlan to telephone him and Nick came to the station.

"I want you to identify a couple of prisoners," said the captain and led Nick to the cell. Nick looked.

"Yep," he said, "they're my goats. Billy and Nannie."

"Well," said the captain, "you'll have to get bail. Their case is too strong." And he held his nose.

Nick still is looking for bail for the Capras.

RETURNS FROM WIDE WORLD TO HOME AND ADMIRER.

Miss Elvira Macka Has Fling at Travel with Kentucky Salesman's Wife.

Miss Elvira Macka has decided that home, even with a stepfather, is a pretty good spot after all. And now that this Chicago Heights girl has had her little fling at liberty in the big wide world, she has found that love was waiting for her all the time right in Chicago Heights. He is Jack Ruth, son of prominent parents of the suburb, and he was mighty glad when he welcomed Elvira home yesterday.

Miss Macka left home some days ago to enjoy a respite from household drudgery when she met Maud Madura, the wife of a traveling salesman, whose home is in Kentucky. She had an idea that she was lost to the world until an agent of the Travelers' Aid society found her in the La Salle station.

Sergt. Daniel Hartnett of the West Thirtieth street police station was notified, and he took Elvira back home. Mrs. Madura went back to her husband and Kentucky.

THIS BOY WANTS TO BE "ACTRESS"

Sure He'd Make Success in "Pollyanna," for He Has "Worked Two Years."

Michael Jannuzzio, of 1111 South Morgan street, is quite positive that he would be an ideal Pollyanna. Michael so far is the only male aspirant to the position as understudy to Miss Patricia Collinge. His letter was found among hundreds of others from girls and ambitious parents for their daughters.

This is Michael's letter:

I am much pleasured to answer your "ad" in TRIBUNE for an actress to take a part in the show for Miss Patricia Collinge. I am a fine actress. I am Italian, 17 years old. I am a boy and can guess what the weather is for the next week and I was not ever on the stage for an actress and I will make good actress for I have been working for 2 years and now I do want to be a stage aspirant.

I am a good singer and will be a good actress.

Yours truly,
MICHAEL JANNUZZIO.

One from Telephone Operator.

From the young misses themselves, however—evidently fairly carried away with the hope of getting the coveted opportunity to display their talent—came the great majority of the huge bundle of letters. Miss Evelyn Davis of 2318 Washington boulevard, who is a telephone operator evenings from 5 o'clock to 10 o'clock, writes:

"I am an American girl and have lived in Chicago ten years. I am interested in the stage and the work you mention and I hope to hear from you."

And here are others:

Miss Dora Freedman, 526 West Sixty-ninth street—I am a young girl of 17, who is dramatically inclined. While at school I have appeared in plays and programs held in the Normal Teachers' Training college. I was also chairman and coach of various dramatic clubs. Although I have never made a study of dramatic art, acting is not difficult for me.

Writes Second Time.

Miss Dorothe Barrington, 7056 Parnell avenue—I have done considerable amateur work. I believe I could interpret the character of the "glad girl," and notice by Miss Collinge's photo that I have the same type of face. Pardon me for writing the second time, but I should so like to show you what I can do.

Miss Peggy Canton, 5707 Maryland avenue—I am not stage struck, but if beauty and experience are not absolute requirements, I may qualify.

Modest as to Talent.

Miss Bertha Jewett, 5006 Sheridan road—I am a young girl of 17. I have always wanted to go on the stage. Perhaps I have more ambition than talent. At present I wear little girls' dresses, but I can look like a lady when I dress up.

Miss Helen Annette Fulton, 4415 North Ashland avenue—I am 19, but appear to be 16, with olive complexion, a round face, a straight Irish nose with a wee upward tilt, and small Cupid's bow mouth. On my right cheek is a small black mole—"beauty spot." I am small, but not skinny. I can sing, play the piano, and dance, and have a clear voice for speaking. I am from refined good old eastern stock.

Miss Ethel M. Doelle, 1428 Melville place—I am 18 years old, purely amateur, and have had no dramatic study, but know with my natural ability, strength, determination, and love for the work I could make good if given the smallest chance. I have seen Miss Collinge play and have been told I resemble her. Do not mistake me for a foolish, stage-struck girl. I know this art means work from your very soul, not only work and talent, but something that lies deeper, something inside which I cannot explain.

Arrested for Stealing Grain.

Stanley Kabery, 50 years old, 13304 Avenue K, was arrested yesterday after he had stolen five bags of grain from a car which he had broken into on the tracks of the Indiana Harbor Belt Line railroad at One Hundred and Thirty-third street. He was booked on a charge of larceny.

BUM FOUND IN GUTTER WITH $2,970 IN POCKETS.

Police Get a Surprise When They Search Pockets of Ragged and Bleeding Prisoner.

A "bum" was hustled into the Central station last night by Policemen Samuel Carlin and Michael Ferry. He had been found lying in the gutter at Van Buren and South State streets. His clothes were tattered and torn, his face was bloated, and blood oozed from a cut on his forehead. He was placed in a cell without the customary "search."

"What's the use of searching him?" the desk sergeant told the policemen. "He ain't got a nickel."

Lockupkeeper John Sullivan, however, thought differently and rifled the pockets of the prisoner. From each he extracted a roll of bills, consisting mostly of tens and twenties. He took the money to the desk sergeant and when counted it totaled $2,970.

A letter found in his clothing was addressed to Allen D. Walker, 949 West Randolph street, an organizer for the National Council of the Daughters of America. It was signed by Julia T. Roth, secretary, and bore a Toledo, O., postmark.

The prisoner refused to talk.

STAGE PRODIGY, AGED 4, SPRINGS NEW EXCUSE.

She Was Late for Act, but Had Cut Off Curls Because They "Was" So Hot.

Actresses of times go to strange lengths to demonstrate that evanescent thing called temperament. But it has remained for Miss Mary Josepha Bermingham to exceed them all.

Mary Josepha is 4 years old and for the last four performances of "Madam Butterfly" she has been a featured member of the cast in the Ravinia park operatic productions.

When Mary Josepha went to the park a few weeks ago she made an immediate impression on Producer Schuster. He decided that Mary Josepha and her golden locks were just the thing for the role of Trouble in the "Butterfly."

For the first four performances all went well, and Mary Josepha made a distinct hit. But when it came time for the fifth Mary Josepha couldn't be found.

Everybody on the place looked for her, from Producer Schuster down to the smallest call boy. Finally Mary Josepha came of her own accord. And what a changed prima donna was Mary Josepha! She was shorn of her golden locks and she was giggling!

"My curls was so hot I just went to the dressing room and cut 'em off," she explained.

SALE OF DRUGS STOPPED, VICTIMS SEEK HOSPITAL.

Warden Says Numerous Arrests of Druggists and Physicians Are Accomplishing Results.

Eighty patients addicted to drugs, principally cocaine, opium, and morphine, have been sent to the Chicago state hospital for the insane at Dunning during the last week.

Dr. Robert T. Vaughan, night warden at the county hospital, examined most of the victims, who voluntarily went to the hospital for treatment. Twenty other patients are now held at the detention hospital to be examined for their sanity.

"The arrest of druggists and physicians who have been furnishing dope fiends with drugs," said Dr. Vaughan, "has effectually stopped the sale."

BODY TAKEN FROM THE LAKE

Unidentified Man Found in Water at Foot of Austin Avenue Thought Dead a Week.

The body of an unidentified man, about 50 years old and plainly dressed, was taken from the lake at Austin avenue by the police yesterday.

PETRUSKA GIRL THROWN ALIVE IN MILL POOL

Child Drowned After Attack, Coroner's Physician Finds.

FIVE UNDER ARREST.

Helen Petruska, while yet alive, was thrown into a stagnant Hegewisch pool to die—this is the deduction of the police of South Chicago in their search for the slayer of the 6 year old girl.

Coroner's Physician Joseph Springer determined yesterday that drowning was the girl's fate.

Seven men have been arrested in connection with the murder. Two of these, John Petruska, the father, and Andrew Huydics, a boarder in the Petruska home, were released after Lieut. Charles Herts of the South Chicago station was convinced they know nothing of the affair.

Discolorations wer found on the girl's head, but Dr. Springer is of the opinion that the marks might have been caused by mortification, though he could not decide with certainty. That the girl had been maltreated, he said, there is no doubt. However, Dr. W. D. McNally, coroner's chemist, will be asked to make an examination.

These Under Arrest.

The five men arrested yesterday are:

Michael Kozin, 13304 Brandon avenue.

Theodore Burtniack, 12304 Brandon avenue.

Joseph Kudlacz, 13133 Burley avenue.

Andrew Drozdjak, 12303 Carondolet avenue.

George Chinchor, living at the Petruska home.

All these have been locked up in the East Side police station in South Chicago for further examination.

"The child undoubtedly was drowned," said Dr. Springer. "The lungs were filled with water and there was blood upon her garments. Of course, it is possible that she was unconscious when thrown into the pool. She may have been attacked elsewhere and carried to the slip back of the Ryan car works and thrown in.

Body in Water Four Days.

"Whether she was beaten or struck is not easily apparent, because the body is discolored. I should say it had been in the water at least four days. There is nothing to indicate that she was struck a death dealing blow, but the evidence of drowning is plain."

Truant Officer Gustav Engstrom reported to the police that he saw Helen Petruska at 6 o'clock Aug. 27, the day on which she disappeared. She had been seen by others at 5 o'clock on One Hundred and Thirty-fourth street, between Burley and Brandon avenues. When she was seen by Engstrom a woman was talking to her and she was crying. Engstrom thought the woman was consoling her.

Stained Club Found.

The police believe the girl was thrown into the slip on the north side. At a point about where it is thought she was thrown in a club covered with stains was found. It could not be determined whether these were bloodstains of not, but it is being held for chemical examination.

Along the side of the slip runs a disused railway spur. Along this is a path. Perhaps 100 yards down this path were found the marks of tiny feet and also a man's footprints. Farther along was found a coat. The coat was not old enough to have been discarded, nor was it new. It bore the label of the United Woolen mills, 58 State street, Chicago.

Camping Place of Tramps.

Over this vicinity were found the charred remains of many fires, and local testimony proved that this has been the camping place of tramps. A few candy boxes and pie tins caused the surmise that the girl might have been the prisoner of a gang of tramps for several days before her death. The suggestion of Dr. Springer that the body had been in the water about four days seemed to bear out this theory.

Residents of this part of Hegewisch told the police that a one-armed tramp had been seen in the vicinity of the box cars on the unusual track spur. The police are seeking a man of this description.

Kozin and Burtniak, two of the men arrested, formerly were roomers at the Petruska home. The police say that Burtniak was ordered to leave because of his attentions to Helen. It is said he often gave her small coins and took her to nickel shows. The men still are rooming together. Kozin is 53 years old and has a wife and family in Europe.

Sentenced for Attack on Woman.

Kudlacz was arrested some time ago and fined $200 and sentenced to the Bridewell for six months on a charge of attacking a woman. Drozdjak also was accused of a similar crime and was held to the grand jury, but was not indicted.

The release of Petruska came after Acting Capt. Jenkins discovered that he was the father and not a stepfather of the girl, as they had been told.

After a complete roundup of the thirty-two saloons in Hegewisch and all available evidence had been gathered, a coroner's jury was impaneled. The inquest was postponed until Sept. 20 to permit time for further investigation. The jurors are:

C. L. ANDERSON, 13542 Brandon avenue.
MARTIN STRUG, 13200 Baltimore avenue.
ALBERT C. KLUCKER, 13393 Baltimore avenue.
H. SCHNIT, 13416 Brandon avenue.
H. SCHUMACHER, 13056 Brandon avenue.
GUSTAV KORTHAUS, 13311 Brandon avenue.

After his release, John Petruska, father of the murdered girl, went to Whiting, Ind., to make prepartions for the funeral which will take place this afternoon.

FOOT AND MOUTH HITS NEW HERDS

Louis F. Swift and Byron L. Smith to Lose Lake Forest Stock.

Additional cases of foot and mouth disease discovered yesterday caused renewed alarm among owners of valuable herds in the vicinity of Lake Forest. Notwithstanding federal officials are putting forth every effort to prevent the spread of the disease they found it necessary to condemn more valuable stock.

The officials insist their orders are precautionary and that there will be no spread to districts not already under quarantine, but owners fear the epidemic may again get beyond control.

Smith and Swift Herds Infected.

Herds on the Byron L. Smith and Louis F. Swift estates near Lake Forest were found infected when A. M. Kasper, federal supervising inspector of Lake county, made tests, and ordered killed. Mr. Swift will lose sixty steers by the order. They are of the class known as "second rate beef." Eight of Mr. Smith's cattle will be killed. The herdsman on the Smith farm is in quarantine.

Herds on the farms of T. J. Peglow of Half Day, W. H. Miller of Deerfield, and William D. Lemker of Diamond Lake also were condemned by Inspector Kasper's men. Eighteen cattle and forty hogs on the Miller farm will be slain.

Samuel Insull's prize herd of ninety brown Swiss will be killed today. It was the intention to kill them yesterday, but Mr. Kasper was too busy making inspections to supervise the slaughter. Mr. Insull said that he has spent eight years in developing his herd and that their loss is not only a financial but sentimental one.

Total of 195 to Be Killed.

Dr. Kasper has a total of 195 head of stock on the list to be killed. The method is to have the farmers dig trenches. The stock are then driven to the trench and shot by the federal inspectors. Before being interred the animals are covered with slacked lime. Dr. Kasper will begin a house to house canvass of the Lake Forest district today to guard against possible infection in other herds.

YOUNG REFORMER FINDS FAULTS IN "UNCLE'S" JAIL.

Moulton Titlebaum Makes Investigation of His Own Into Evanston Police Station.

Moulton Titlebaum, though only 11 years old, is a reformer who believes that the lot of persons confined in jails and prisons should be made easier and happier.

Saturday evening Moulton spent considerable time in visiting the police station in Evanston, and was much disgusted with the conditions which he found in the cellroom, though he thought the policemen themselves were gentlemen.

He is the nephew of Sergt. Enoch J. Moberg of the Evanston force, and after his visit he made a report to his uncle, which, in his own words, is as follows:

"It seems to me that any person who is confined in your cells will never disobey the law again. He will have learned his lesson. When my teacher asks us to write themes next year, I am going to write about my visit with the Evanston police."

NAVY MAN FLOODS LOCKUP.

Breaks Water Pipes at Desplaines Street Station After Arrest for Fit of Violence.

Charles S. Lauhronan of Quincy, Ill., a sailor on the United States training ship Isle de Luzon, became violent yesterday afternoon in the Chicago and Northwestern railroad station and was taken to the Desplaines street police station. He was placed in a cell pending an examination by city physicians. He again became violent and twisted and broke several water pipes in the cell, partly flooding the station basement before the water could be shut off.

NEWS OF THE BUSINESS AND FINANCIAL WORLD, INVESTORS' GUIDE.

PLAN TO LOWER FIRE RISK RATE

Chicago Underwriter Board Considering Reductions on Dwelling Houses.

BY C. M. CARTWRIGHT.

The Chicago board of underwriters at its meeting during the week took up the subject of making changes in dwelling house rates, which have been recommended by the executive committee. The members had not had time to digest the recommendation and hence the proposed reduction in basis rate was put over until the October meeting.

Under the recommendations the annual basis rate on brick, stone, tile, or concrete dwellings is 18 cents on building, and 22 cents on contents, compared with the present rate of 30 cents on building and contents. A frame dwelling, detached not less than twenty-five feet in all directions, is rated 30 cents on building and 34 cents on contents, as compared with the rate of 50 cents on the building and contents, if not exposed within fifty feet, and 60 cents if exposure was not less than twenty-five feet. Frame dwellings detached not less than ten feet are rated at 40 cents on building and 44 cents on contents, the same rate to apply to single frame dwellings detached twenty-five feet on one side.

Provisions in Other Cases.

All other frame dwellings and contents are rated not less than 50 cents on building and 54 cents on contents. Brick, stone, tile, cement, and concrete private garages, stables, and outbuildings are rated at 30 cents on building and 34 cents on contents, as compared with the present rate of 40 cents on building and contents. Private garages or outbuildings detached not less than twenty-five feet in all directions are rated at not less than 50 cents on building and 54 cents on contents, as compared with the former rate of 60 cents on building and contents.

Brick buildings occupied as apartment houses or flats, south of Harrison street, north and west of the Chicago river, are rated at 24 cents on building and 28 cents on contents, if three stories in height, the former rate being 40 cents on building and contents, and 30 cents on contents, if four stories in height and fifty feet or less wide, the former rate being 50 cents on building and contents.

Reductions Depend on Roofs.

A reduction of 10 per cent on the gross rate is made on all minimum tariff risks such as dwellings, where the roof is of metal, tile, plate, or similar material, and 5 per cent where the roof is of approved composition. The policy specifies the particular kind of roof for which allowance has been made in the rate. For builders' risks other than dwellings, flats, apartment houses, barns, etc., the minimum tariff is 30 cents on fireproof steel or reinforced concrete construction of four stories or less, or 40 cents for similar buildings over four stories high. On brick, stone, cement, concrete, ordinary jointed, or mill construction or steel upon steel, the rate is 60 cents on brick or tile veneer; on tile or hollow concrete block the rate is 80 cents, and on frame, ironclad, or stucco buildings, $1. The committee has also recommended the reduction of the basis rate on fireproof buildings from 20 cents to 15 cents.

If any dwelling or other minimum tariff risk is taken on the term plan, the rate can be cut by adding 75 per cent of the first year's premium for each additional year the policy is issued. Heretofore the term rates have been two rates for three years and three rates for five years. The change by adding 75 per cent of the first year's premium for each additional year has been made to have the term rule more scientific and logical.

Fire Marshals Meet This Week.

The big fire insurance event in Chicago this week will be the tenth annual convention of the Fire Marshals' Association of North America, which starts its proceedings next Friday morning at the Hotel La Salle. Interest centers in the meeting this year because the president is Walter H. Bennett, state fire marshal of Illinois, who has come into national prominence because of his activities.

Arrangements have been completed for the annual meeting of the National Association of Insurance Agents to be held in Indianapolis, Oct. 4-6. The Indiana Association of Insurance Agents will meet in Indianapolis the same week, but will not interfere with the national meeting. The president of the national association is Charles F. Hildreth, of Freeport, Ill.

WEEKLY BANK CLEARINGS

Bank clearings in the United States for the week ending Sept. 2, as reported to Bradstreet's Journal, New York, aggregate $3,424,147,000, against $2,156,465,000 last week and $2,268,019,000 in this week last year. Canadian clearings aggregate $125,495,000, as against $125,-198,000 last week and $129,817,000 in this week last year. Following are the returns for this week, with percentages of change shown as compared with this week last year.

	Sept. 2	Increase.	Decrease.
New York	$2,121,871,000	101.6	.....
Chicago	290,906,000	7.9	.....
Philadelphia	165,411,000	12.1	.....
Boston	128,747,000	21.3	.....
St. Louis	60,689,000	14.0	.....
Kansas City	65,950,000	14.2	.....
Pittsburgh	48,237,000	4.5	.....
San Francisco	62,174,000	5.0	.....
Baltimore	30,141,000	.....	7.9
Minneapolis	18,857,000	.....	27.1
Detroit	28,234,000	30.6	.....
Cincinnati	26,362,000	8.0	.....
Cleveland	22,043,000	28.3	.....
Los Angeles	18,016,000	.....	10.2
New Orleans	14,391,000	.....	5.3
Omaha	17,385,000	6.0	.....
Milwaukee	13,445,000	.....	5.2
Atlanta	9,667,000	7.2	.....
Louisville	14,127,000	21.2	.....
Seattle	10,078,000	.....	9.1
Buffalo	10,297,000	.....	2.8
St. Paul	9,971,000	23.3	.....
Portland, Ore.	9,337,000	.....	10.4
Denver	8,681,000	7.1	.....
Houston	6,528,000	.1	.....
Richmond	8,170,000	14.5	.....
Indianapolis	7,759,000	5.8	.....
Providence	5,404,000	.....	13.9
Fort Worth	5,600,000	10.5	.....
Washington, D. C.	6,981,000	2.0	.....
Memphis	3,163,000	.....	36.5
St. Joseph	7,003,000	27.8	.....
Columbus	7,089,000	35.8	.....
Nashville	4,614,000	.....	12.4
Albany	4,650,000	.....	54.6
Salt Lake City	5,476,000	16.3	.....
Toledo	3,819,000	.....	.5
Des Moines	4,423,000	.....	8.5
Hartford	3,550,000	22.1	.....
Duluth	4,081,000	.....	8.0
Rochester	4,467,000	5.6	.....
Savannah	4,210,000	50.3	.....
Spokane	3,046,000	.....	3.7
Wichita	3,440,000	.....	8.3
Oakland	3,370,000	4.9	.....
Peoria	3,220,000	19.7	.....
Grand Rapids	3,170,000	2.3	.....
Cedar Rapids	1,954,000	.9	.....
Davenport	*920,000	.....	.....
Waterloo	1,228,000	14.3	.....
Fort Wayne	1,170,000	.....	2.9
Evansville	1,514,000	40.3	.....
Springfield, Ill.	1,117,000	2.0	.....
Rockford	715,000	12.3	.....
Quincy	780,000	6.1	.....
Bloomington	778,000	8.4	.....
South Bend	672,000	20.8	.....
Decatur	815,00	19.2	.....
Jacksonville, Ill.	231,000	.4	.....
Galveston	2,257,000	65.0	.....

*Last week's.

NEW YORK WEEKLY BOND RANGE.

	High.	Low.	Close.	Net change.
6 Alaska Gold 6s	130	127	127	- 3
14 Alb & Susq 3½s	82	82	82	+ 1
21 Am Agr Chem 1st 5s	101	100½	100½	- ½
2 do deb 5s	96½	93½	93½	+ ¾
27 Am. Hide & L 6s	103¾	102¾	103¼	+ ¼
93 Am Smelt 6s	106⅞	106½	106½	- ¼
267 Am Tel & T 4½s	108	100¾	101	- 2¾
238 do col 4s	88¼	87¾	87¾	+ ¼
1 Am Writ Pap 5s	61	61	61	.....
1 Ann Arbor 4s	57	57	57	- 1
27 Armour 4½s	91¾	91½	91¾	.....
282 Atch gen 4s	90	89¾	89¾	- ¼
12 do adj 4s	80¾	80½	80¾	- 1
234 do stamped	80¾	80	80	+ ¼
7 do cv 5s of 1917	101½	100⅞	101¼	- ¼
64 do cv 4s of 1955	102	100½	101¼	+ 1
622 do cv 4s of 1960	102¾	100⅞	101⅛	- ¼
9 do Short Line 4s	88	85¾	85¾	.....
5 Atlanta & Bir 4s	88	88	88	.....
13 A C Line 1st 4s	85¾	85	85	- 2
16 do L & N 4s	81	80¾	80¾	+ ¼
87 B & O p l 5½s	89¼	88¾	89	+ ¼
97 do gold 4s	87	86¾	86¾	.....
230 do cv 4½s	87	86¾	86¾	- ¼
10 do W Va 4s	74½	73¾	73¾	- ¼
57 do S W 5½s	87¾	86¾	86⅞	- ¼
16 Beth Steel 1st 5s	103¼	101¾	101⅞	.....
122 do ref 5s	100¾	99⅜	99⅝	- ¼
1 do regd	100	100	100	+ 9½
4 B R T Con 5s	101	100¾	100⅞	- ¼
332 do 5 per cent notes	100	99⅝	99⅝	- ¼
18 B U Elev 1st 5s	99½	99	99	- ¼
2 do stamped	99½	99½	99½	.....
6 B U O 1st 5s	99½	99½	99½	- ¼
3 Buf C R & N 5s	86½	86½	86½	.....
44 Cal Gas & E 5s	95	94¾	95	+ ¼
1 Can So 5s	101	101	101	.....
5 Cent Lea 5s	99¾	99½	99¾	- ¼
18 Cent Pac 4s	84¼	83¾	84¼	- ¼
28 do gtd 5%s	84½	84	84	- 1¼
32 Cent T R N J 5s	113¼	112	112	.....
10 C & O con 5s	102¾	102	102¾	- ¼
19 do gen 4½s	85	84	85	+ ¼
174 do cv 4½s	75¼	73¾	73½	+ 1¼
4 C & A 3½s	44	43¾	44	- ¼
32 C B & Q gen 4s	89½	88½	88½	- 1¼
4 do Denver 4s	89	89	89	- ¼
2 do Ill 4s	93¾	93½	93¾	.....
12 do Ill 3½s	82½	82½	82½	- ¼
25 do Iowa 5s	102¼	102¼	102¼	- ¼
1 do Neb 4s	94¾	94¾	94¾	.....
541 do joint 4s	96⅜	96¼	96⅜	+ ¼
20 do S W 5s	89	89	89	.....
60 C G W 4s	66	65¾	65¾	- 1⅜
115 C M & St P cv 5s	102¾	102¼	102¼	- ¼
26 do gen 4½s	98	97¾	98	.....
118 do cv 5s	98¾	98½	98¾	- ¼
9 do ref 4½s	87	87	87	.....
33 do 4s series A	85¼	85	85	- ¼
16 do C & P W 5s	102½	102¼	102¼	+ ¼
2 C & E Ill gen 5s	89	89	89	.....
60 C G W 4s	66	65¾	65¾	- 1⅜
115 C M & St P cv 5s	102¾	102¼	102¼	- ¼
26 do gen 4½s	98	97¾	98	.....
118 do cv 5s	98¾	98½	98¾	- ¼
9 do ref 4½s	87	87	87	.....
33 do 4s series A	85¼	85	85	- ¼
16 do C & P W 5s	102½	102¼	102¼	+ ¼
2 C & E Ill gen 5s	89	89	89	.....
5 C & N W gen 5s	111¾	111¼	111¾	+ ⅜
2 do gen 4s stamped	92	91	92	- 7
5 do sec 5%s	78	78	78	- 1½
9 C R I & P Ry 1st 5s	103¼	102¾	103¼	+ ¼
5 do regd	103¾	102¾	103¾	.....
51 do gen 4s	81	80	80	- 1
245 do ref 5s	63	62½	62¾	.....
194 do deb 5s	47½	46¾	44¾	- 1¾
35 C St P M & O deb 5s	100	99¾	100	+ ¼
2 Chi & W I 6s	106	106	106	+ ¼
135 Chic Copper 7s	114¾	113½	114	- 1
2 C G C & St L gen 4s	70	70	70	- 1
10 de Cairo div 4s	83¾	83¼	83¼	+ ¾
4 C F I gen 5s	90	90	90	.....
18 Colo Ind 5s	73	73	73	+ 2
3 Colo So 1st 4s	85¼	85	85	- ¼
1 do ref 4½s	79	79	79	.....
1 Comstock Tun 4s	8	8	8	+ 4
3 Con Proof Line 5s	94½	94½	94½	- 1¼
20 Cuba Am Sugar 6s	100¾	100¼	100¼	- ¾
1 Cum Tel & T 5s	97	97	97	.....
5 Del & H equit 4s	100¼	100	100¼	.....
39 do ref 4s	90¼	90	90	+ 1⅝
1 do cv 4s of 1916	100¼	100¼	100¼	.....
2 D & R G imp 5s	66	66	66	.....
10 do ref 5s	44¾	44	44	.....
21 do con 4s	69¼	68	69¼	- ¼
1 Det Edison 1st 5s	102¾	102¾	102¾	- ¼
1 Det & Mack 4s	85	85	85	.....
12 Det Unl 4½s	74½	73½	74½	+ 5
63 Dist Sec 5s	63	64¼	64¼	- 1¾
153 Dupont Powder 4½s	100	99¾	99¾	- ¼
17 Erie 1 4s	76	77½	77¾	- ¼
64 do cv 4s of 1953	102	100½	101¼	- ¼
622 do cv 4s of 1960	102¾	100⅞	101⅛	- ¼
66 do series B	68¾	68	68¾	+ ¼
5 do Penna 4s	86¾	86½	86¼	- ¼
22 Flint & P M 6s	99	99	99	.....
1 do con 5s	72	72	72	+ 2
5 Ft W & D C 1st 6s	101	101	101	- 1
69 Gen Elect 5s	102¾	101¾	101¾	- ¼
1 do 3½s	76	76	76	+ 1
5 Gen Motors 6s	104½	104	104½	.....
6 Granby Mining 6s	104	103½	104	.....
21 Gt Nor 4½s	95½	95	95	- ¼
4 Hock Valley 1st 4½s	90	89¾	89¾	- 2¼
58 Hud & Man ref 5s	70	70¼	70¼	- ¼
41 do inc 5s	25¾	25½	25¾	- ¼
3 Ill C & C St L & NO 5s	90½	90½	90¼	- ¼
1 Ill C 4s 1951 regd	92	92	92	.....
1 do ref 4s	84	84	84	.....
23 Ill Steel deb 4½s	87	86¾	86¼	- ¼
26 Ind Steel 5s	101	100¾	100¾	- ¼
58 Inside Con 6s of 1913	147¾	142	143	- 2½
371 do 6s of 1922	147¾	140½	141⅝	- 4⅜
171 Int Met 4½s	77¾	73¾	74	+ 1¼
248 I R T 5s	97	96½	96⅝	- ⅜
3 Int & Gt Nor 6s	98	97½	98	.....
201 Int Met Mar 4½s	73	68	73	+ 4
153 do cts	73	68	72	+ 4
10 Int Nav 5s	62¾	62	62¾	- 1¼
3 Int Paper 5s	99¾	99½	99¾	- ½
23 Int Steam Pump 5s	64	63¾	64	- 1
67 do cts	64	63	63	- 1¾
4 Iowa Cent 1st 5s	83½	83½	83½	- ¼
15 do ref 4s	48	47¾	48	- 1
1 K C P S & M 6s	105	105	105	.....
30 do 4s	66¾	66¾	66¾	- ¾
2 K O So 1st 5s	67	67	67	.....
16 do 5s	87½	87¾	87½	.....
25 K C Term 1st 4s	84	83¾	83½	- ¾
1 Kings Co Elev 4s	79	79	79	- 1
10 do stamped	79	79	79	- 1½
54 Lack Steel 5s of 1923	95¾	95¼	95¼	- ¾
1,280 do 5s of 1950	85⅝	82¼	85	- 2⅜
7 Laclede Gas 1st 5s	101¼	101	101¼	- ¼
1 do ref 5s	99	99	99	- ¼
6 L S & M S 4s of 1928	91	90¾	91	- ¼
32 do 4s of 1931	90¾	89¾	90	+ ¼
6 Leh Val C of N Y 4½s	99	98	98	- 2
1 Liggett & M 7s	123	123	123	.....
11 do 5s	102	101½	101¾	- ⅛
19 Long Island ref 4s	83	82½	83	.....
9 Lorillard 5s	100¼	100	100	.....
1 L & N gen 6s	112	112	112	- 1
20 do 50 yr 1921	101¼	101½	101¼	+ ¼
33 do unif 4s	90¾	90¾	90¾	- ¼
1 do 50 & N Ala gen 5s	100	100	100	.....
1 do Pens & Atl 6s	108	108	108	.....
2 do St L div 6s	106¾	106¾	106¾	.....
2 Man Ry con 4s tax ex	85¾	85	85¾	- ⅜
7 Mex Pet 6s ser A	106	106	105	.....
7 do series C	104	101	104	+ 2¾
5 Milw Gas L 4s	91	91	91	+ 1
1 Minn & St P con 5s	81	81	81	- 5
3 do 1st 4s	48⅜	48	48	+ 3
30 M St L & S M 1st 4s	87½	87	87	.....
3 M K & T of Texas 5s	70	70	70	.....
11 M K & T 1st 4s	76	73⅝	73⅝	- ⅜
1 do 2d 4s	50⅜	50⅜	50⅜	- ⅜
1 do 4s	43½	43½	43½	- ½
7 Mo Pac 6s	96	92⅝	92⅝	- 1½
9 do 5s of 1917	79½	78⅝	79½	.....
5 do 5s of 1920	72¾	72¾	72¾	- 3¼
71 do cv 5s	31	29⅜	31	+ 1¼
52 do 4s	30	29½	29½	- 2½
17 Mont Pow 5s	90⅝	89⅝	90	.....
3 Morris & E 5½s	84⅝	84⅜	84⅝	- ⅜
8 Nat Tube 5s	93¾	93	93¾	- ¼
21 N Y A B 5s	103¾	103	103¾	- ¼
861 N Y Cent deb 6s f pd	104	103½	103⅝	- ¼
39 do ref & imp 4½s	87½	86⅞	87	.....
8 do deb 4s of 1934	85½	84¾	85	.....
13 do ref 3½s	76½	76¼	76¼	- ⅜
2 do M C R 4s reg	87	87	87	.....
7 N Y C & St L 1st 4s	88¼	88¾	88¼	+ ¼
7 N Y G E L H & P 4s	81¾	81¼	81¼	- ⅜
19 Tri City Ry & L 5s	98	97½	97⅝	- ¼
1 Union & Bus con 5s	100¾	100⅝	100⅝	- ¼
229 Un Pac 1st 4s	93¾	92½	92⅝	- ¼
125 do cv 4s	90¾	86½	90¼	.....
2 do ref 4s	85¾	85½	85¾	- ⅛
3 Un P R R & C 4s	96¾	96¾	96¾	.....
277 Un R R of S F 4s	49¾	47	48⅛	- ¾
10 U Ry Inv 1st 5s Pitts	70	70	70	- ¾
4 U S Rubber 6s	26	26	26	.....
2 U S Rubber 6s	102¾	102½	102½	+ ¼
447 U S Steel 5s	102⅜	102⅛	102⅛	- ⅛
10 Va Chem 5s	85½	84¾	85¼	+ ¼
2 Va Coke 5s	66	66	66	.....
8 Va Ry 5s	93¾	93	93	- 1¾
19 Wabash 1st 5s	103¾	103½	103½	- ¼
1 do 2d 5s	91⅞	91⅞	91⅞	- ⅜
5 do 1st ref 5s	16	14	14	- 2⅞
20 do Cent Trust cfts	16	15	15	- 2⅜
140 do stamped	14½	14	14	- 1¾
21 do Equit Tr cfts	18⅞	14½	14½	- 2½
152 do stamped	14⅝	12	12⅝	- 2½
87 do Pitts 1st 4s	2	1	1⅞	+ ⅝
777 do Cent Trust cfts	1¾	⅝	1¾	+ 1¼
107 do col trust cfts	1¼	⅝	1¼	+ ⅝
564 do col tr ctf for C Tr	1¾	⅝	1⅝	+ 1
5 Wash Term 3½s	80¾	80¾	80¾	+ ½
1 Westchester L 5s	102	102	102	.....
33 Western Elec 5s	101⅜	101¼	101¼	- ⅛
26 West Md 4s	70	69	70	+ ⅞
27 Westing El & F 5s	105¼	105¼	105¼	- ¼
104 do cfts of dep	105¼	105¼	105⅛	.....
1,361 do cv 5s full paid	138	114½	115	- ½
3 do 5s notes	101	101	101	+ ¼
9 West Shore 4s	87½	86	86	- 1⅜
20 do reg	86¾	86	86¼	+ ¼
11 W & L E con 4s	53	52¾	52¾	.....
6 Wis Cent gen 4s	82	81	81	- 1

GOVERNMENT AND MUNICIPAL BONDS.

5 U S 4s of 1925 reg	100¾	100½	100½	+ ¼
1 Jap 1st 4½s	75¼	75½	75½	- ¼
6 do 2d 4½s	73¾	72½	73¾	+ 1⅞
23 do German stamped	71¾	71	71	.....
17 NYCy 4½s May 1957	102	101¾	101⅝	- ⅛
31 do 4½s Nov 1957	101¾	101¾	101¾	.....
17 do 4½s of 1962	102	101¾	101¾	.....
67 do 4½s of 1965	102	101¾	101⅞	+ ⅛
108 do 4½s of 1960	98½	97½	97⅞	- ⅜
6 do 4½s of 1964	98¾	98	98	+ ⅛
1 do 4s of 1955 reg	93¾	93¾	93¾	+ ¼
6 do 4s of 1957	94¾	94½	94⅝	- ⅛
12 do 4s of 1958	94⅞	94½	94½	- ⅛
18 do 4s of 1959	94⅝	94¼	94⅜	+ ⅛

STATE BONDS.

6 N Y State 4½s 1964	100¾	100½	100½	+ ⅛
1 do 4½s of 1965	104¾	104¾	104¾	- ⅛
1 N Y Canal 4½s 1965	104¾	104	104	- ¼
1 do 4s of 1961	101¾	101¾	101¾	- ⅛

NEW YORK WEEKLY STOCK RANGE.

Stocks.	Sales.	High.	Low.	Close.	Net change.
Alaska Gold	4,400	38¾	32½	32½	- ⅝
Allis-Chalm. Mfg.	51,800	46¾	38½	39	- 5
Do pfd	1,900	79½	68	68½	- 2
Am. Agr. Chem	13,400	65	61½	61⅝	- ⅜
Do pfd	300	95½	93	95	.....
Am. Beet Sugar	40,000	88¾	83½	86	- 2
Do pfd	100	88	88	88	.....
Do pfd	2,500	108	105	105	- 1
Do pfd	2,500	106	105	105	- 1
Am. Car & Fdy	51,300	72¾	67½	68½	- 3½
Do pfd	100	118½	116½	116½	.....
Am. Coal Prod	7,000	159	149	152	- 5½
Do pfd	300	117¾	117¾	117¾	.....
Am. Cotton Oil	2,100	52¾	49½	50	- 2¾
Do pfd	100	99½	99½	99½	.....
Am. Hide & L	17,700	9⅝	8½	8½	- ⅛
Do pfd	20,200	41⅜	38¾	38¾	- ⅝
Am. Ice Sec	1,200	23½	23	23¼	- 1⅛
Am. Linseed Oil	45,400	24½	19½	20¾	- 1
Do pfd	8,500	41¼	36⅞	37	.....
Am. Locomotive	30,100	56	52¾	53⅜	- 1⅝
Do pfd	200	97½	97	97	.....
Am. Malt	7,500	8	6	8	+ 2
Do pfd	1,800	29½	28	28	+ 2
Am. Smelting	40,000	82¾	79½	81½	- ⅝
Do pfd	600	107	106⅜	107	.....
Do pfd. B	100	80⅝	80⅝	80⅝	.....
Am. Snuff	300	150	140	150	.....
Am. Steel Fdy	11,900	54½	51	53½	- ⅛
Am. Sugar	8,600	113¾	109	109	- 2
Am. Tel. & Tel	4,700	124	122	122⅝	- 1½
Am. Tobacco	100	225½	225½	225½	+ ½
Do pfd	300	108	107¾	108	- 1½
Am. Woolen	25,500	53½	53⅜	53½	+ ¼
Do pfd	1,800	93¾	90	93	+ 2
Anaconda	97,500	74⅞	71	71½	- 3¼
Atchison	22,800	102¾	100⅜	102	+ ¾
Do pfd	1,400	96⅛	97¼	98	.....
Atlantic C. Line	700	104½	103	104	+ 1
Baldwin Loco	126,100	83⅜	79⅜	80½	+ 1
Do pfd	100	103¾	106½	106½	+ 1½
Balt. & Ohio	22,200	83⅜	81¾	83	+ 1½
Do pfd	1,000	70⅝	70¾	70¾	.....
Batopilas	300	1¼	1¼	1¼	.....
Beth. Steel	4,800	294	284	287	- 4
Do pfd	400	142	140⅝	142	+ 2
Bklyn. Rapid T	8,400	93⅝	84⅝	86	+ 1
Bklyn. Union Gas	800	127¾	127	127¾	.....
Brown Shoe	600	37	32	31	.....
Do pfd	500	81	77	81	.....
Butte & Sup	10,000	68¾	61⅜	64⅜	- 5⅛
Cal. Petroleum	14,800	19⅛	18	18	.....
Canadian Pacific	15,700	154⅜	150	154⅜	+ 3¼
Cent. Leather	18,600	44⅝	43¾	43⅝	- ⅜
Do pfd	1,000	105¼	104⅜	104⅝	- ⅛
Chesapeake & O	25,500	49	45½	48⅝	+ 2¾
Chi. Gt. Western	800	12	11⅞	11⅞	- ⅛
Do pfd	2,800	30½	29¾	30¾	+ ⅛
C., M. & St. Paul	3,800	81	81⅛	83⅜	+ ⅜
Do pfd	100	121½	120⅜	120⅜	- ⅝
Chi. R. I. & Pac	80,600	24⅞	20½	21⅛	+ ⅜
C. & N. W.	1,200	127½	126	126	- ¼
Chino	13,000	47	45¼	45	- 1⅜
C., C., C. & St. L.					
Do pfd	100	80¾	80¾	80¾	.....
Cluett-Pea. pfd	400	106	106	106	.....
Colo. & S. 1st pfd	200	49	48⅜	48½	.....
Do 2d pfd	100	37	36	36	.....
Colo. Fuel	116,100	44⅜	41⅛	41¼	+ 4⅝
Comstock Tunnel	42,200	17c	12c	15c	.....
Con. Gas	600	127¼	126¾	126⅝	- ⅜
Continental Can	3,800	66¼	62⅜	63	- 3½
Do pfd	800	106½	102½	102½	.....
Corn Products	38,100	19¾	17½	17⅝	- 1¼
Do pfd	1,400	85	83	84¾	- ⅛
Crucible Steel	218,500	88⅝	73¾	85¾	- 2¼
Do pfd	1,900	104⅝	101¾	101¾	+ 2⅜
Cuban-Am. Sugar	3,600	119	114	115½	.....
Del. & Hudson	1,200	140	138½	140	.....
Dome Mining	3,400	22	21⅜	21⅜	+ ⅛
Du Pont P., pfd	100	109	109	109	.....
Distillers Sec	14,300	28	26	26	- 1
Electric S. B	20,300	78½	65	77⅞	.....
Erie	68,500	29½	28	29⅛	- ⅝
Do 1st pfd	14,100	44⅞	43⅜	44⅜	+ ⅝
Do 2d pfd	1,200	37¾	36¼	36¾	- ⅛
Federal M. & S.	200	33	31	31	- 2⅜
Do pfd	200	49	45	45	- 5
Gen. Chemical	500	286¾	286¾	286¾	- 1¼
Do pfd	100	111	111	111	.....
Gen. Electric	7,300	176	171	171⅜	- 3½
Gen. Motors	9,200	248	218	242	+ 22½
Do pfd	2,200	112½	109¾	112½	+ 2¾
Goodrich	26,800	63	60½	61⅞	- ⅛
Do pfd	100	108	108	108	+ 1
Gt. Northern Ore	25,800	43½	41¼	42	- 1
Gt. Nor. pfd	6,000	118¾	117⅜	118⅝	- ⅛
Guggenheim Ex	30,400	68¼	65⅝	66	- 1⅜
Havana Elec. pfd	300	104¼	104	104	.....
Homestake	100	118	118	118	+ 1¼
Ill. Central	200	103	102	102	.....
Inspiration Cop	39,300	36½	34⅜	35½	- ⅛
Int. Agri. Corp	3,700	24⅜	19	20½	- 2⅝
Do pfd	1,900	41⅞	38	38⅝	- 5¼
Int. Harv., N. J.	1,700	109	106	106½	- 2⅜
Do pfd	100	115½	115½	115½	.....
Int. Harv. Corp.	300	70¼	68	70¼	+ ¼
Int. Met. Cons.	26,700	22

BUSINESS AND FINANCIAL NEWS

EXPORT WHEAT DEMAND SLACK

Big Crops Await Marketing, While Stocks of All Grains Are Light.

BAROMETER OF WHEAT PRICES FOR CHICAGO.

Diagram showing daily changes during the last week in the closing price of September wheat, as published in "The Chicago Tribune."

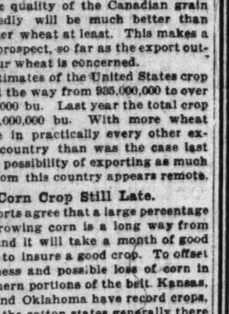

The wheat situation continues to show many unusual features. With the biggest crops ever raised in this country and also in Canada, cash prices last week were at big premiums over the September, while stocks in all markets are extremely light despite the fact that export clearances to date have been much smaller than a year ago. The late harvest and the wet weather, which has delayed threshing, have been responsible mainly for this state of affairs.

Shippers have been unable to buy wheat to fill their shipping sales, and in many cases sales from the country have been canceled. As a result the good wheat, and also the low grade wheat, commands big premiums over the future. In the northwest the movement of spring wheat, although the grain is of excellent quality, has not been big enough so far to make much impression. Moreover, considerable new crop Canadian wheat has been sold, the sellers taking advantage of the high prices at Minneapolis to ship their grain to that market, paying the duty.

Little Export Call Reported.

While considerable export business was booked for August-September shipment, exporters as a rule maintain there is little call for wheat for deferred shipment. Canadian wheat for late fall and winter wheat shipment is much lower than American wheat, and as the harvest has been under extremely favorable conditions the quality of the Canadian grain undoubtedly will be much better than our winter wheat at least. This makes a bearish prospect, so far as the export outlet for our wheat is concerned.

The estimates of the United States crop range all the way from 935,000,000 to over 1,000,000,000 bu. Last year the total crop was 891,000,000 bu. With more wheat available in practically every other exporting country than was the case last year the possibility of exporting as much wheat from this country appears remote.

Corn Crop Still Late.

All reports agree that a large percentage of the growing corn is a long way from safety, and it will take a month of good weather to insure a good crop. To offset the lateness and possible loss of corn in the northern portions of the belt, Kansas, Texas, and Oklahoma have record crops, while in the cotton states generally there also has been an unprecedented yield, which will make the south practically independent this year. This will be a big influence, especially if Argentina continues to monopolize the export trade.

Cash prices are at big premiums over the future. There were indications that Nebraska and the southwest would soon be shipping corn freely, but heavy marketings appear to be entirely dependent on weather conditions and the prospects of maturing the crop. A feature of the present conditions ameliorating the tight cash situation and the unfavorable crop conditions is the great abundance of forage crops, the enormous yield of hay, and the excellent state of pastures.

Oats Show Steadier Tone.

Oats liquidation apparently preceded the big break in corn and last week saw a rather steady market with no special feature. The cash trade has been good and several million bushels of oats have been reported sold for export. This selling helped to check the decline, as there was considerable buying in of hedges. Shorts covered freely.

As reports come in the more certain it is that the crop will approximate 1,500,000,000 bu, while it is doubtful if the export demand will reach the limits of last year owing to the tremendous crop which has been raised in Canada.

Big Drop in Products.

Provisions declined to new low levels pork being undesirable property judging from the way prices have dropped, the prevailing quotations being the lowest in several years. There was a big decrease in stocks during the last month, but the quantity still in the cellars is enormous.

Hog receipts are ample, and the cash demand is not exceptionally good.

Range of Prices for the Week.

WHEAT.

	High.	Low.	Sept. 4.	Aug. 28.	Sept. 8, '14.
Sept.	98¼	92¼	97¼	1.19¼	
Dec.	99¾	90½-¾	95¾	1.22¼	
May	1.01¾	94¾	94¾	1.00¾	1.39¼

CORN.

Sept.	75	70¾-71	73¾	81¼	
Dec.	64¾	57¼	57¼	63¼-¾	76¼
May	65¾	58¼	58¼	64¾	78¾

OATS.

Sept.	37¼	35¾	36	36¼	51¼
Dec.	.36¾-¾	35¼	35¾-¾	36-¼	54¼-¼
May	.38¾	37¼-¾	38	39¾	57¾-½

PORK.

Sept.	13.55	13.50	13.67½	13.90	.....
Oct.	13.72½	13.60	13.85	13.77½	.....

LARD.

Sept.	8.20	8.02½	8.20	8.02½	10.07½
Oct.	8.30	8.12½	8.27½	8.17½	10.20

SHORT RIBS.

Sept.	8.45	8.10	8.30	8.47½	12.55
Oct.	8.62½	8.15	8.42½	8.60	12.12½

Receipts— Wheat. Corn. Oats.

Last week	9,424,000	2,461,000	11,554,000
Previous week	7,806,000	2,479,000	9,218,000
Last year	10,404,000	6,192,000	7,838,000

Shipments—

Last week	5,915,000	1,780,000	7,347,000
Previous week	6,040,000	1,749,000	5,918,000
Last year	7,618,000	3,663,000	6,041,000

Clearances—

Last week	4,268,000	16,000	1,413,000
Previous week	4,169,000	88,000	1,279,000
Last year	6,618,000	62,000	897,000

Shoe Styles to Be Varied.

Reports from the shoe trade indicate that retailers of the better class of goods are trying to work out individual styles to take the place of the black shoes with white stitching that are now so generally popular for fall. But it is further said they apparently cannot stop the demand. One of these dealers is showing a woman's button shoe made entirely of one piece of black kid, including the button fly. For one reason or another a shoe of this kind will have to be retailed at $12 to $15 a pair.

Sardines Getting Scarce.

The activities of German army contractors in buying up large stocks of Norwegian sardines at what seem here fabulous prices, are interfering with American importers getting their usual supplies of this fish. Sardine fishing in Norway continues in a satisfactory way, according to latter advices received by handlers in this city, but the prices asked for new stock were described by a factor in the trade yesterday as "crazy." While firms here desire to place orders for fresh supplies, they feel that present prices are prohibitive.

NEW YORK WEEKLY CURB.

	Sales.	High.	Low.	Last.	Net chge.
Alaska Jun.	7,400	10¾	13½	10	— ¼
Alta Cons.	5,200	02c	02c	02c	— ½c
Am. Marconi	6,000	4¼	3¾	3¾	— ¼
Astor Explo.	225	225	120	125	.....
Do pfd.	65	72	72	72	.....
Am. Zinc	1,285	56¾	52	52	— 4¾
Atlas. Gold	6,200	02c	02c	2½c	— 2c
Braden Cop.	4,500	9¾	7¾	7¾	— ¾
B.A.T., new	700	14¾	14	14	— 2¾
Booth	2,000	45c	39c	41c	— 3c
B. & N. Y.	8,415	3	2	2	+ 5-16
B. Cr. & Tr.	1,000	3¼	3	3	— ¼
Big Cos. Wd	14,000	9½c	8c	9c	— ½c
Big L. Dev.	4,700	3	2½	2½	— ¼
Caledonia	4,000	81	97c	98c	+ 1c
Can. Copp.	100	1 5-16	1 1-16	1 1-16	+ ¼
Can. N. Gas.	17,850	2¼	1¾	1¾	— ¼
Car L. & P.	46,100	11	9¾	9¾	— ¾
Chile Copp.	1,700	19c	19½c	18¾c	— ½c
Central Fdy.	1,700	13	12	12	.....
Con. Cop. M.	200	1¼	1¼	1¼	— 1-16
Cons. Arix.	2,100	¾	¾	¾	— 1-16
Can. C. & F.	2,217	101	100	100	+ 1
Do pfd.	1,388	119	116	117	+ 1
Cra. S. & E.	9,020	59¾	70	81	.....
Davis Daly	500	1¼	1¼	1¼	— ¼
D.A.H. rights	8,670	11-16	½	5-16	+ 7-16
Driver Harb.	5,200	80	80	80	+ 1¼
Eagle B. B.	100	1 0-32	1 0-32	1 0-32	— 1-16
Elec. Boat	571	570	477	477	— 52
Do pfd.	52	580	580	580	+ 30
Ely Cons.	2,000	9	7¾	7¾	+ ¼
Emma Copp.	13,400	47	34	41	— 6
Emer. Phon.	700	½	12	13¾	— ¼
First Nt. Cp.	1,600	5¾	3 7-16	3¾	.....
Fy. Spr. Pat.	100	1	1	1	.....
Gen. Valley	600	80c	87c	87c	— 1c
G.-F. S. P.	1,000	80	80	80	.....
Gold. Cons.	1,100	1 15-16	1¾	1¾	+ ¼
Gold. Flor.	1,200	47c	45c	48c	— 2c
Gold. Kew	84,900	20½c	14c	20c	+ 2c
Gold. Mesa.	17,400	21c	16½c	16½c	— 6½c
Guan. Sugar	1,910	61	61	61	.....
Hall Signal	1,110	20¾	18	18	— 2¾
Hendee Mfg.	2,540	38	35½	36½	— 1¾
Howe Sound	2,100	7¾	3¾	3¾	— ¼
Int. M., new	1,440	54¾	48	52¾	+ 3½
Do pfd.	600	97	97	97	+ ¼
Int. M. Mar.	12,945	4¾	2¾	3¾	— ¾
Do pfd.	35,605	14¾	8¾	14¾	+ 5¾
Int. Motors.	2,405	35	29	30	— 3¼
Do pfd.	2,115	73	60	65	— 5
Int. Nickel	1,500	189	170	188	+ 7¼
Do pfd.	110	110	108	110	.....
Int. Petrol.	4,960	10¼	9¼	9¾	— ¾
Int. U. Rub.	100	9	8	8	.....
Jumbo Ext.	18,100	1 3-32	1 1-32	1 1-32	— 1-32
Kath. B pfd.	3,500	4	3¼	3¾	— ¼
Kennecott	189,900	58¾	51	54	+ 3¼
Kerr Lake	500	3 15-16	3¾	3¾	— ¼
Kelly S. Tire	470	205	185	203	+ 17
Do 1st pfd	100	97	97	97	.....
Larose	600	7-16	7-16	7-16	— 1-16
Magma Cop.	4,120	15¼	14¼	14½	— ¼
Mason Val.	100	3¾	3¾	3¾	.....
Majestic	300	50c	40c	40c	— 12c
McIntyre	2,600	49c	49c	49c	+ 2½c
McK.-Dar.	1,040	28c	23c	23c	— 2c
Man. Trans.	300	9-16	½	½	.....
M. Rumely	1,800	26	24	24	— 2
Nat. St. Car.	20	40	42	42	— 6
Nat. Z. & L.	18,700	48c	39c	40c	+ 5c
Nev.-U. Bin.	4,000	3¾	3¼	3¼	+ ¼
Nipissing	2,200	8¾	8¼	8¼	— ¼
N. Y. Trans.	600	107¾	97	107¾	+ 4
Pyrene Mfg.	800	12¾	12	12¾	.....
R.-H. Corp.	2,500	2¾	2¾	2¾	— ¼
Rex Cons.	82,600	90c	80c	84c	+ 2c
Savoy Oil	100	3¾	3¾	3¾	— ¼
Sterl. Guns.	2,000	2¾	2¾	2¾	— ¼
Stew. Mag.	18,100	1¼	1 1-16	1¼	— ¼
St. J. Lead.	7,900	15¾	13¾	15	— ¾
Stand. Mot.	6,500	12¾	11	11¾	— ¾
Stl. Co. Can.	4,400	33	30	30	— 3
S. M. C. W.	190,800	97	75¾	95¾	— 1¾
Success Mng.	50,400	3 1-16	2½	2¾	— 1-16
Tono Ext.	4,400	1¾	1¾	1¾	— ¼
Tono. Nev.	1,800	3	2¾	2¾	— ¼
Tono. Mexp.	1,200	2	2	2	— ¼
Tono. Mid.	1,000	1¾	1¾	1¾	— ¼
Tono J. B.	800	83c	81c	82c	— 1c
Tuolumne	1,600	7-16	7-16	7-16	— ¼
Tribullion	250	¾	¾	¾	— ¼
U. C. S. new	11,000	10	9¾	9¾	— ¼
Do pfd.	160	13	13	13	— 1
Do old	100	97	97	97	— 1
U.S. L. & H.	3,800	5	5	5	— ¼
Do pfd.	210	6¾	4¾	5¾	— ¾
U.S. Smelt.	2,600	3¾	3¾	3¾	— ¼
Vest. Con. Oil	1,800	12	11½	12	— ¼
Weyland Oil	1,900	3¾	3¾	3¾	— ¼
West E. Con.	8,700	8¾	8¾	8¾	— ¼
Westhaver	2,000	11c	10c	10c	— 2c
W. Knob pfd.	1,075	2¼	2¼	2¼	— ¼
World Fltg.	6,500	4¼	3¾	3¾	— ¼
Yukon Gold.	100	2¾	2¾	2¾	— ¼
Wabash, W. I.	1,600	15	10¾	10¾	— 1¼
Wab. pfd. A.	920	43	39	39	— 3¾
Do pfd. B.	2,600	20	16¾	16¾	— 3¼
Wasatch Mn.	700	1	1	1	.....

BONDS.

$139,000 D. & H. 8s. w. i.	100¾	100½	100½	— ¼	
97,000 Int. Mar. 6s w. i.	77¾	77¾	75¾	— 1	
$84,000 Kennecott 5s. Mng. 6s.	17⅞	16¾	17⅞	+ 1⅞	
25,000 Pierce Oil 6s	80	78	78	.....	

STANDARD OIL SUBSIDIARIES.

Atlantic Rf.	27	620	600	610	+ 10
Buckeye Pp.	103	108	101	102	.....
Eureka	28	240	240	240	.....
Gal. Sig. Oil.	78	103	104	103	— 5
Ind. Pipe.	225	104	100	100¼	+ 2¼
Ill. Pipe.	371	131	147	150	— 3
Nat. Transit	25	24	23	23	— 2
North. Pipe.	26	102	102	102	+ 2
Ohio Oil.	257	265¼	255	255	— 1
Pierce Oil.	1,500	13	12¾	12¾	+ ¼
Prairie Oil.	504	415	390	402	— 12
Prairie Pipe.	185	180	175	176	— 4
South. Pipe.	53	214	211	210	+ 1
So. Pa. Oil.	167	340	338	340	— 3
So. Pa. Oil.	25	340	338	340	— 3
S. O. Calif.	210	208	206	206	— 1
Do Ind.	100	465	451	451	— 13
Do N. J.	531	460	441	448	— 8
Do Kas.	30	430	390	420	+ 45
Do Ky.	3	273	271	271	— 2
Do N. Y.	863	195	192	192	+ 1
Do Ohio.	1	478	473	473	— 3
Un. Tk. Line	6	84	84	84	— 1
Vacuum Oil.	533	227	216	227	+ 10

BOSTON WEEKLY STOCK RANGE.

	Sales.	High.	Low.	Last.	Net chge.
Adventure	234	3	3	3	— ¼
Alaska Gold	3,419	33⅝	32⅝	33	— ¼
Amwelt	546	103	99½	99¾	— 3¾
Algomah	3,823	3¼	2¾	2¾	— ¼
Allouez	201	35¾	35¼	35½	— 3¼
Am. Zinc	18,140	57	51¼	52¼	— 4¾
Anaconda	1,600	73	71¼	71¼	— 2¾
Aria. Com.	3,613	9	8¾	8¾	— ¾
Butte & Sup.	8,979	63¼	61	62	— 2¾
Cal. & Aris.	1,703	82½	82¼	82¼	— ¼
Cal. & Hecla	410	575	545	550	— 20
Centennial	94	19¾	17	17	— 2¼
Chino	113	46¾	44	45	— 1
Copper Range	2,584	57	53¾	54½	— 2¼
Daly West	160	3	3	3	.....
East Butte	3,845	13¾	12	12¾	— ¾
Franklin	1,000	8	7	7¾	— ¼
Granby	3,000	80	81½	82¾	+ 2¾
Greene Can.	1,500	41	38½	38½	— 1¾
Hancock	415	18	16¾	17	— ¼
Helvetia	50	320	320	320	+ 10
Indiana	150	6¼	6	6	— ¼
Inspiration	5	58½	50½	58	— 1¼
Inland Creek	200	49¼	47¾	48¾	— ¼
Do pfd.	10	60¾	60	60¾	— ¼
Isle Royale	100	27¾	26¼	26¼	— 1¼
Keweenaw	285	2	1¾	1¾	— ¼
Kerr Lake	200	3¾	3¾	3¾	— ¼
Lake	200	13	13¼	13¼	— 1¼
La Salle	150	5¾	5¾	5¾	.....
Mason Valley	45	3	3	3	— ¼
Mass. Con.	80	10¾	10¼	10¼	— 1¼
Mayflower	140	3	3¼	3¼	.....
Miami	1,000	27¾	26¾	27¼	— ¼
Michigan	488	2½	2¼	2½	.....
Mohawk	971	78½	72	72¾	— 1¼
New Arcadia	1,765	10½	9¾	9¾	— 1¼
New Idria	302	6¾	5	5¼	— ¼
Nipissing	270	5 13-16	5⅝	5⅝	— ¼
North Butte	1,506	51¾	20½	20½	— 1¾
North Lake	155	2	1¾	2	— ¼
Old Colony Mng.	55	3¼	3	3	— ¼
Old Dominion	103	54¼	52	53	— 2
Osceola	300	54¾	50	50	— 4¼
Pond Creek	883	17¾	16¾	17	— ¾
Quincy	175	85	81¼	81¼	— 5¼
Santa Fe	100	7	7	7	— ¼
Shannon	830	7 13-16	7¼	7¼	.....
Shattuck	411	30½	25	25½	— 3¾
South Lake	615	7	6½	6½	.....
St. Mary's	190	39¾	33¾	33¾	— 3¾
Superior Copper	150	20	19	19	— ¼
Sup. & Boston	451	2¾	2½	2¾	— ¼
Tamarack	830	84½	82¾	83	— 1
Trinity	475	8¾	8½	8¾	— ¼
Tuolumne	1,617	78¾	73¾	75	— 4¼
U. Fruit	737	135	131¼	134	.....
Un. Shoe	1,278	40¾	40¼	40¼	— ¼
Do pfd.	18	115	115	115	— 1
U. S. Steel	7,517	78¾	73¾	75	— 4¼
Do pfd.	52	113¾	113	113¾	+ ¼
Ventura Oil	8,140	13¾	11¼	11¾	— ¼
Western Union	75	74¾	73¾	73¾	+1
Wolla Wolla	150	2¼	1¾	1¾	.....

BONDS.

$ 9,000 Am. T. & T. 4s	87¾	87¾	87¾	— ¼	
2,400 do cv 4½s	100	100	100	— ¼	
3,000 Alaska Gold	130¾	128¾	129¾	.....	
186,000 A. G. & W. I. 5s	72	70¾	71¾	+ ¼	
11,000 C. B. & Q. Jt 4s	96¾	96¾	96¾	.....	
1,000 Mass. G. 4½s	98	98	98	.....	
14,000 do cv 1921	121¾	121¾	121¾	— ¼	
4,000 N. E. Tel. 5s	101	100¼	100¼	— ¼	
1,000 New River 5s	76	76	76	.....	
1,000 Pond Creek 8s	96½	96½	96½	.....	
6,000 Swift 5s	93½	93½	93½	— ¼	
9,000 Western Tel. 5s	99½	99¼	99¼	+ ¼	

CHICAGO WEEKLY STOCK RANGE.

	Shares.	High.	Low.	Close	Net chge.
Am. Rad. com.	25,200	260	260	260	+ 2
Am. Shipbldg. com.	78	41	40½	40½	— ½
Do pfd.	110	72	72	72	.....
Chi. Pneumat. Tool	910	80	77	78½	— 2¼
Chi. Rys. series 5.	142	19½	19	19	.....
Common. Edison	95	137½	136	137	+ 2
Do pfd.	8	92½	92½	92½	.....
Diamond Match	115	94¼	95	95½	— 1¼
Hart, Sch. & M. pf.	45	112	111	112	— 2
Illinois Brick	70	65¼	65¼	65¼	— ¾
K. C. Ry. & L. com.	50	25¼	25¼	25¼	+ ¼
Mont. Ward pfd.	592	119	111	112	— ½
National Carb. pfd.	74	142¾	141	143	.....
Do pfd.	23	125	122	125	.....
Peoples Gas	126	116	115¾	115¾	— ¾
Public Serv. com.	214	88	85	88	+ 2
Quaker Oats com.	472	225	220	225	.....
Do pfd.	265	104¼	103	104	— ½
Sears-Roeb. com.	589	156	154	154½	— ¾
Stewart-Warner	1,282	65¼	62¼	64⅝	— ¼
Do pfd.	2	106	106	106	.....
Swift & Co.	4,691	121¼	119¼	119¾	— ¾
Union Carbide	538	142¼	139	139	— 3

BONDS.

	High.	Low.	Close
$ 1,000 Chi. City Ry. 5s	97¾	97¾	97¾
3,000 Chi. Rys. 1st 5s	94¾	94¾	94¾
8,000 Chi. Rys. 5s B	70	70	70
3,000 Chi. Telephone 5s	100¾	100¼	100¼
3,000 Com. Edison 5s	100¾	100¾	100¾
5,000 Met. El.	72	72	72
5,000 Ogden Gas 5s	94	94	94
10,000 Peoples Gas 5s	100¾	100¼	100¼
2,000 Public Service 5s	89	88	89
32,000 Swift 5s	96¾	95¾	95¾

M. RUMELY COMPANY

(Rumely Products Company)

REORGANIZATION

To Holders of Certificates of Deposit of the United States Mortgage & Trust Company issued under Deposit Agreement dated May 25, 1915, for

Two-Year Six Per Cent. Convertible Gold Notes and Six Per Cent. Commission Gold Notes of M. Rumely Company:

Notice is hereby given, pursuant to said Deposit Agreement, that the undersigned Committee, constituted thereunder, has prepared and adopted a Plan and Agreement of Reorganization of M. Rumely Company, dated August 26, 1915, and has filed a copy thereof with the United States Mortgage & Trust Company, the Depositary under said Deposit Agreement.

All holders of Certificates of Deposit issued under said Deposit Agreement who shall fail to withdraw their notes upon the terms and in accordance with the provisions of said Deposit Agreement on or before September 30, 1915, shall conclusively and finally be deemed for all purposes to have accepted and assented to such Plan and Agreement and will become bound by all the terms and provisions thereof.

Copies of the Plan and Agreement of Reorganization may be obtained from the Depositary or from the Secretary of the Committee.

Dated, New York City, August 26, 1915.

JOHN W. PLATTEN, Chairman,
LEWIS L. CLARKE,
F. N. B. CLOSE,
ALLEN CURTIS,
M. HELY-HUTCHINSON,
A. H. S. POST,
FREDERIC W. SCOTT,
HOWARD C. SMITH,
Noteholders' Committee.

CHAUNCEY H. MURPHEY, Secretary,
55 Cedar Street, New York City.
WHITE & CASE, Counsel.
UNITED STATES MORTGAGE & TRUST COMPANY,
Depositary.

M. RUMELY COMPANY

(Rumely Products Company)

REORGANIZATION

To Holders of Certificates of Deposit of The New York Trust Company issued under Deposit Agreement dated February 1, 1915, for

Stock of M. Rumely Company:

Notice is hereby given, pursuant to said Deposit Agreement, that the undersigned Committee, constituted thereunder, has approved and adopted a Plan and Agreement of Reorganization of M. Rumely Company, dated August 26, 1915, and has filed a copy thereof with The New York Trust Company, the Depositary under said Deposit Agreement, and said Deposit Agreement has been terminated.

Holders of Certificates of Deposit issued under said Deposit Agreement desiring to become parties to and avail themselves of the privileges of said Plan and Agreement of Reorganization must surrender such Certificates of Deposit on or before September 30, 1915, to The New York Trust Company in exchange for its Certificates of Deposit, as Depositary under the Plan and Agreement of Reorganization. By acceptance of the Certificates of Deposit issued upon such exchange, the holders thereof will be conclusively deemed to have accepted and assented to the Plan and Agreement of Reorganization and will be bound by all the terms and provisions thereof.

Holders of Certificates of Deposit not desiring to avail themselves of the privileges of the Plan and Agreement of Reorganization will be permitted to withdraw the stock represented by such Certificates upon the surrender of such Certificates and the payment of fifty cents per share for each share of stock withdrawn.

Copies of the Plan and Agreement of Reorganization may be obtained from the Depositary or from the Secretary of the Committee.

Dated, New York City, August 26, 1915.

MORTIMER N. BUCKNER, Chairman.
JAMES B. BELL,
I. de BRUYN,
C. EDGAR ELLIOTT,
OGDEN H. HAMMOND,
ALLEN T. WEST,
Stockholders' Committee.

CHARLES E. HAYDOCK, Secretary,
26 Broad Street, New York City.
THE NEW YORK TRUST COMPANY, Depositary.

M. RUMELY COMPANY (Rumely Products Company) REORGANIZATION

TO HOLDERS OF

Two-Year Six Per Cent Convertible Gold Notes,
Six Per Cent Commission Gold Notes,
Other Obligations and Claims,
Preferred and Common Stock,
of M. Rumely Company or Rumely Products Company.

Notice is hereby given that the Plan and Agreement for the Reorganization of M. Rumely Company and Rumely Products Company, which has been approved by the Noteholders' Committee and the Stockholders' Committee, acting under Deposit Agreements of May 25, 1915, and February 1, 1915, respectively, has been approved and adopted by the undersigned Joint Reorganization Committee, and copies of said Plan and Agreement have been lodged with the United States Mortgage & Trust Company and The New York Trust Company, Depositaries under the Plan.

Holders of Two-Year Six Per Cent Convertible Gold Notes and Six Per Cent Commission Gold Notes who have not already deposited such Notes, and who desire to participate in the reorganization, must deposit their Notes, bearing coupons maturing March 1, 1915, and subsequently, with United States Mortgage & Trust Company, Depositary, on or before September 30, 1915.

Holders of Preferred and Common Stock of the M. Rumely Company and of Certificates of Deposit of The New York Trust Company, issued under the Deposit Agreement dated February 1, 1915, who desire to participate in the Reorganization, must deposit their certificates of stock or Certificates of Deposit with The New York Trust Company, Depositary, on or before September 30, 1915. All stock so deposited must be assigned in blank or be accompanied by assignments or powers of attorney in blank, and, if required by the Committee or the Depositary thereof, duly stamped. Application will be made to list on the New York Stock Exchange all Certificates of Deposit issued by The New York Trust Company, as Depositary under the Plan.

Holders of other obligations of and claims against the M. Rumely Company or Rumely Products Company, desiring to participate in the Reorganization, must do so on the terms and in the manner provided in the Plan and Agreement, by depositing with the United States Mortgage & Trust Company, Depositary, New York City, or with any one of its agents named below, such obligations and claims, if evidenced by an instrument in writing, or, if not so evidenced, by depositing a statement of such obligations or claims, and in either case accompanied by an appropriate assignment or transfer thereof without recourse and duly acknowledged, and in such form and bearing such stamps as may be required by the undersigned Committee, and transferable Certificates of Deposit will be issued therefor by such Depositary in form as may be determined by the Committee. The Committee in its discretion may at any time require proof of any obligation or claim deposited or offered for deposit under the Plan, or proof of allowance thereof by the Receiver. In default of such proof the Committee may at any time reject or exclude any such obligation or claim.

Holders of Certificates of Deposit of the United States Mortgage & Trust Company, Depositary, under the Deposit Agreement of May 25, 1915, who assent to the Plan and Agreement, may be required by the Committee in its discretion to present their Certificates of Deposit to the Depositary under the Plan, in order that there may be noted thereon the assent of the holders thereof to the Plan and Agreement of Reorganization, and any holder of any such Certificate of Deposit may present the same to such Depositary for such purpose.

The Joint Reorganization Committee submits and recommends such Plan and Agreement of Reorganization for their acceptance to the stockholders and creditors of the M. Rumely Company and to the creditors of the Rumely Products Company, or any subsidiary company with respect to which provision is made in such Plan, for their participation therein.

Copies of the Plan and Agreement of Reorganization may be obtained from either of the Depositaries, or the Agents, below named, or from the Secretary of the Committee.

Dated, New York City, August 26, 1915.

JOHN W. PLATTEN, Chairman.
MORTIMER N. BUCKNER, LEWIS L. CLARKE,
F. N. B. CLOSE, ALLEN CURTIS,
M. HELY-HUTCHINSON, C. EDGAR ELLIOTT,
STEPHEN S. STRATTAN, ELISHA WALKER,
HENRY H. WEHRHANE,
Joint Reorganization Committee.

CHAUNCEY H. MURPHEY, Secretary.
55 Cedar Street, New York City.
WHITE & CASE, Counsel.

Convertible Notes, Commission Notes and Other Obligations and Claims	Depositaries and Their Agents United States Mortgage & Trust Company, Depositary, 55 Cedar Street, New York City. The Continental & Commercial Trust & Savings Bank, Agent, Chicago, Ill. Glyn, Mills, Currie & Co., Agent, 67 Lombard Street, London, England. Adolph Boissevain & Co., Agent, Amsterdam, Holland.
Preferred and Common Stock	The New York Trust Company, Depositary, 26 Broad Street, New York City.

TERMS OF SUBSCRIPTION OF THE TRIBUNE.

Orders for mail subscriptions must be accompanied by remittance to cover.

Postage paid in the United States [outside of Chicago and suburbs], Canada, and Mexico.

Daily, without Sunday, one year, $4.00; six months, $2.00; three months, $1.25; two months, $1.00; one month, 50 cents.

Daily, with Sunday, one year, $6.50; six months, $3.25; three months, $2.00; one month, 75 cents.

Sunday only, one year, $3.50; one month, 25 cents.

Canadian subscribers ordering the Sunday edition without the daily are charged 20 cents a month extra for postage. Give postoffice address in full, including county and state.

Remit by express money order, draft, or in registered letter, at our risk, to The Tribune company, publisher.

CITY RATES.

Daily only, per month ..... $ .30
Daily and Sunday, per month ..... .35
Sunday only, per month ..... .25

NEW YORK—261 FIFTH AVENUE.
WASHINGTON—40 WYATT BUILDING.
SAN FRANCISCO—742 MARKET STREET.
LONDON—8 REGENT STREET, S. W.
PARIS — 13 BOULEVARD DES CAPUCINES.

INDEX TO CLASSIFIED ADVERTISEMENTS

	Page.	Col.
ARTS AND ANTIQUES	25	6
AUCTION SALES	21	1
AUTOMOBILES	26	1
GASOLINE	26	1
ELECTRIC	26	4
MOTOR TRUCKS	26	5
AUT

SITUATIONS WANTED—MALE.

Professions and Trades.

CIVIL ENGINEER,

Member of American Society of Civil Engineers, wants offer from contractor or builder as partner; will consider taking position on probation with view to partnership later; expert on paving, sewer or concrete construction of all kinds; if you want to increase the efficiency of your business I am the man you want; have had over ten years' experience and am tired making money for the other fellow. Address K 70, Tribune.

LAW CLERK.

I am a young man full of ambition, good personality; business experience, versed in real estate, and have a college education. I should like a place in a good law office, where I can become a lawyer and make a name for myself. Address F 496 Tribune.

SITUATION WTD—
MR. PUBLISHER — A Webb pressman-stereotyper desires a chance to improve the appearance of your paper; have best of references; can come at once; married; no bad habits; cause of present idleness, paper suspended. Address W 40, Tribune.

SITUATION WTD—MECHANICAL ENGINEER, technical graduate; seven years' experience; has executive ability; has had charge of men; best references. Address K 264, Tribune.

SITUATION WTD—MECHANIC; 6 YRS.' EXPERIENCE assem. and adjusting adding machines and electrical devices. Will accept any kind of work that is permanent. B. H. D., 3808 Montrose-av.

Engineer and Electrician.

Now in charge of several buildings, would like to make a change. Address K 150, Tribune.

SITUATION WTD — ELECTRICAL ENGINEER desires change; nine years' experience in manufacture of small motors and appliances; four years' executive experience. Any reasonable offer in Middle West acceptable. Address E W 28, Tribune.

SITUATION WTD—AS AUTOMOBILE MECHANIC, by married man; have been operating his own shop, but is forced to close through lack of capital. Address Box 48, Barrington, Ill.

SITUATION WTD—CIVIL ENGINEERING graduate desires opportunity to become sales engineer; can figure plans and make estimates; young, full of ambition and good timber to develop. Address K 226, Tribune.

Machine Shop Foreman.

Up to date in modern shop practices; years of experience in tool and machine work; guarantee to reduce cost. Address F 106, Tribune.

SITUATION WTD—CUTTER, GOOD FITter, shopper, trimmer, and first class coatmaker; desires position anywhere with reputable merchant tailor. Write A. De Cillia, 2535 Cambreling-av., Bronx, N. Y.

SITUATION WTD—LAWYER, AGE 24 YRS., admitted 2½ yrs.; 3 yrs. experience as stenographer, private secretary; attorney for mercantile house; desires responsible position. Address M 188, Tribune.

SITUATION WTD—MECHANICAL ENGINEER-draftsman; graduate Japanese; 6 years' exp.; refs.; salary no object. TAKE. 2330 Calumet-av.

SITUATION WTD—AS CARPENTER FOREman, experienced on concrete work; high class work; can furnish the best of reference. Address J 207, Tribune.

SITUATION WTD—LINOTYPE MACHINist-operator, in country office, near Chicago; age 30; clean habits, good speed; consider a combination job. Address F 40, Tribune.

SITUATION WTD—BY JAPANESE HEAD waiter, with ten experienced waiters, to take charge of cafe, club, or hotel dining room. Write to Clark-av. Cafe, 1 Clark-av., Chicago.

SITUATION WTD—MECHANIC, WELL EDucated, 10 years' exp., all around, accustomed to small shop; wishes to locate Europe, America; highly recomd. Address G 461, Tribune.

SITUATION WTD—DRAFTSMAN; TOOL DEsigner; 6 years in drafting, checking, and designing; shop exp.; technical edu.; age 25. Address E J 16, Tribune.

SITUATION WTD—YOUNG FRENCHMAN, private family; experienced houseman, valet, chauffeur; best references. DE WINDT, 2825 Jackson-blvd.

SITUATION WTD—BY GENERAL FOREman or assistant supt. by a first class man, in the line of tool or machine mfg. Address J 165, Tribune.

SITUATION WTD—TOOLMAKER AND MAchinist; 16 yrs. exp. on jigs, fixtures, special machinery; accurate tool and experimental work. Address H 290, Tribune.

SITUATION WTD—YOUNG MAN, CUTTER, special order, or assistant and salesman in merchant tailoring. Willing to leave city. Address H 216, Tribune.

SITUATION WTD—FIRST CLASS MAN, general concrete, special architectural work; used to figuring plans and handling help; best refs. Address H 239, Tribune.

SITUATION WTD—AUTO MECHANIC; have engineer license; drive car, do first class repairing in your own garage. Address K 175, Tribune.

SITUATION WTD—MACHINIST, GENERAL, repairman, good steamfitter, millwright; electric wiring, take charge; desires to have engineer license. Address K 176, Tribune.

SITUATION WTD—MECHANICAL DRAFTSman, 1st class experience on gas engines and machinery, accurate, reliable, tech. edu. Phone Kedzie 3075.

SITUATION WTD—ENGINEER, STATIONary, licensed for New York and Chicago; 1st class, all around man. Address K 417, Tribune.

SITUATION WTD—PRINTER; HUSTLING job compositor, thoroughly competent; moderate wages. FISHER, 4340 Washington-blvd. Garfield 1961.

A1 JOB COMPOSITOR.

Hustler; job and ad work; age 27; union; steady work only necessary. Address F 497, Tribune.

SITUATION WTD—MECHANICAL ENGINeer, 7 yrs.' exp., desires executive position in factory; A1 draftsman. Address K 533, Tribune.

SITUATION WTD — GERMAN, HANDY with tools; steady position. Address K 228, Tribune.

SITUATION WTD—CARPENTER; YOUNG and active; able to work from drawings; city or country. Address J 481, Tribune.

SITUATION WTD—BY MARRIED MAN, sober, good mechanic; can handle men and machinery. Address K 102, Tribune.

SITUATION WTD—TOOLS, DIES, FAStenings, general mechanical mfg., 17 yrs.' exp.; age 36. Address J 111, Tribune.

SITUATION WTD—EXP. CARPENTER, CANpenter and cabinet or inst.; Al ref. W. WAXSON, 1088 W. 14th-pl.

SITUATION WTD — PAINT NG DONE; very reasonable. LOGAN, 1.27 N. Aversaw. Ph. Belmont 2284.

SITUATION WTD—CARPENTER WORK; all around mechanic. Address H 254, Tribune.

SITUATION WTD—COMPETENT, PRACTIcal, exp., all around mechanic. WEIS, 1326 Mohawk-st.

SITUATION WTD — NEWSPAPER WRITer; well exp. in sporting work and humorous writing. Address H 179, Tribune.

SITUATION WTD — YOUNG SURVEYOR; can handle level or transit; best references. Address H 178, Tribune.

SITUATION WTD—PRINTER; WIDE EXP.; comp., stonework; unem. Address H 180, Tribune.

SITUATION WTD—MECH. DRAFTSMAN or designer. Swede, graduate; 8 yrs.' practical varied exp.; age 25. Address G 425, Tribune.

SITUATION WTD—OILER OR ENGINEER'S assistant; steady work; exp.; abstainer; ref.; 30; moderate wages. Address K 277, Tribune.

SITUATION WTD—YOUNG MAN, 18, PRINTer's apprentice 18 yrs.; willing worker. Address J 189, Tribune.

SITUATION WTD—CUTTER, YOUNG MAN, with reliable firm; long experince; good refs. Address H 238, Tribune.

SITUATION WTD—BAKESHOP; 1 YR.'S exp. JONES, Colorado 3116.

Clubs and Hotels.

SITUATION WTD—EXPERIENCED CHEF desires situation as steward or chef; club, hotel, restaurant. Address J 73, Tribune.

Window Trimmers.

SITUATION WTD — WINDOW TRIMMER, card writer, all around merchandise man; active, energetic. Address J 282, Tribune.

Farm and Garden Help.

SITUATION WTD—GARDENER; MARRIED; young hard working man; exp. greenhouse flowers, vegetables, shrubs, and trees; done landscape work in Europe and U. S.; now employed, but wants large grounds to show what I can do; very best ref. Address J 94, Tribune.

SITUATION WTD—YOUNG MAN, CARE for saddle and driving horses and milk cows; drive car; general work; ref. Address G 426, Tribune.

SITUATION WTD — BY EXPERIENCED gardener and vegetable grower on private place; best references; one child. A. TEMPLEMAN, 6213 S. Morgan.

SITUATION WTD—THOROUGHLY EXP. gardener 27; single. GARDENER, 1358 N. 10th-st., Chicago.

SITUATION WTD—GARDENER; 15 YRS' experience greenhouse, vegetables; married; Scotch; good ref. Address J 282, Tribune.

House Servants.

SITUATION WTD—BY JAPANESE 1ST cook, experienced; best references; city or country. Address J 481, Tribune.

SITUATION WTD—BY RELIABLE SWEDish man as butler; age 30; 6 ft. tall; best of references. Address G 407, Tribune.

SITUATION WTD—BY EXPERIENCED MAN, private fam.; 2d man; good refs. Address H 197, Tribune.

SITUATIONS WTD—2 JAPANESE; FIRST class cooks; 2d, fam.; 1 business house and chop suey cook. Address H 234, Tribune.

SITUATION WTD—HOUSEMAN; GOOD, REliable man and wife; no children; references. Address K 486, Tribune.

SITUATION WTD—HOUSEMAN, CHAUFfeur; city ref.; not afraid of work; colored. Address H 214, Tribune.

SITUATION WTD—1ST CLASS HOUSEMAN, English; thoroughly exp.; trustworthy; ref. Address K 256, Tribune.

SITUATION WTD—COOK, JAPANESE, exper.; good wages. Miyamoto, 2230 Calumet-av.

SITUATION WTD—COUPLE, PLAIN COOK, housemaid, gardener, furnaces, tools, etc.; ref. A1; temperance. Address E L 184, Tribune.

SITUATION WTD—HOUSEMAN IN PRIVATE family hotel or institution; can give good ref. Address J 167, Tribune.

SITUATION WTD—BY CAPABLE YOUNG man, 1st class; 2 years' experience. Address J 187, Tribune.

SITUATION WTD—COLORED MAN IN PRIvate family; not afraid work. Doug. 1040.

SITUATION WTD—1ST CLASS CHINESE family cook; $40. Mr. Chee, 2137 W. 24th-pl.

SITUATION WTD—COREAN COOK, VALET, go anywhere. R. W., 3254 South Park-av.

SITUATION WTD—HOUSEMAN; PRIVATE family; 11 yrs. exp. Phone Sunnyside 8581.

SITUATION WTD—A YOUNG GERMAN houseman or waiter. Address K 79, Tribune.

SITUATION WTD — HOUSEMAN, ALL around work; best ref. White. Oak 4090.

SITUATIONS WANTED—MALE.

House Servants.

SITUATION WTD—BY A JAPANESE; CAN serve in any capacity; well recommended as valet, chauffeur, or butler; liberal wages expected; country preferred. A. B., 3850 Lake Park-av., Chicago.

SITUATION WTD—YOUNG MAN, 21, SWEDish, as houseman or handy man, private place or garage where chance will be given to learn to drive and care for autos; willing, sober; ref. Address K 98, Tribune.

SITUATION WTD—COUPLE, MAN CHAUFfeur; license; or good all around A1 butler; wife good cook or maid; German; both A1; will leave city. Address J 158, Tribune.

SITUATION WTD—1ST CLASS JAPANESE butler, valet, also comp., long exper. cook; 5 yrs. last employer in select family; or entire charge bachelor's apt. Address K 272, Tribune.

SITUATION WTD—TWO JAPANESE, COOK and butler; both thoroughly experienced; unqualified refs. S. I., 5624 Rhodes-av. Douglas 6959.

SITUATION WTD—BUTLER OR VALET; SOber, industrious; highest references; employed at present by Charles Gunn. Address M 187, Tribune.

SITUATION WTD — HOUSEMAN; REFS.; American, Prot.; city, fam., S. Shore; 10 yrs.' exp.; $2 wk., bd. and rm. MILLER, 4903 Cottage Grove-av.

SITUATION WTD—MARRIED GERMAN, 2 yrs. in this country, wife as cook, houseman, butler. Address A. H., 1833 Warren-av. Ph. Seeley 4241.

SITUATION WTD—BY YOUNG COLORED man; cook or butler; bachelor apt. or priv. fam. Address K 149, Tribune.

SITUATION WTD—GOOD COOK OR FOReman; fam. or cafe; by good Southern colored man. 3530 Dearborn. Douglas 1390.

SITUATION WTD—BUTLER; HANDY; IN or out city; ref., exp. Phone Douglas 6624, or M. C. & H. SOMERVILLE, 3000 Michigan-av.

SITUATION WTD—YOUNG, EXPERIENCED colored couple; wife cook, maid; man butler, general houseworker; references. Douglas 6624.

SITUATION WANTED—1ST CLASS HOUSEman, gardener; German; best refs. Address K 413, Tribune.

SITUATION WTD—COLORED, FIRST CLASS house and dining room man; references. 3606 Forest-av. Douglas 4389. J. REED.

SITUATION WTD—CHINESE, SKILLFUL cook, do housework; also reliable, neat appearance; refs. Address K 507, Tribune.

SITUATION WTD—COLORED MAN AND WIFE; private family; city; suburb. Doug. 2094.

Coachmen, Teamsters, Chauffeurs.

CHAUFFEUR.

With private family; reliable operator; 15 yrs. experience with best families New York; best ref.; married; age 36; Irish; go anywhere; all repairs. M. SWEENEY, 1127 E. Dearborn-av.

SITUATION WTD — EXP. CHAUFFEUR, single, 35 years age; factory and touring experience; 8 years position; reliable; expert mechanic; choice references; also from present employer. Phone Wilmette 1191, or address CHAUFFEUR, 225 Lakeside-av., Wilmette.

CHAUFFEUR

with a priv. family, where a reliable and honest man is appreciated; Bohemian, 25 yrs. old; 7 yrs. exper. on high grade cars; single and sober; best refs. ADALBERT SVOBODA, 6 Lincoln-av., Oak Park.

SITUATION WTD—JAPANESE CHAUFfeur; private family; good mechanic; careful driver; refs.; city, country. W. T., 3624 Rhodes-av. Douglas 5959.

SITUATION WTD—FIRST CLASS CHAUFfeur, 10 years' exp., 5 years last position; first class city ref. guaranteed; 25 yrs. old; drafted. G. E. FISCHER, 2824 Sheridan-rd.

SITUATION WTD—WANT TO PLACE MY chauffeur in high class position. He is sober, quiet, intelligent and discreet. Been with me 6 yrs. WHITE, 412 Tacoma Building.

SITUATION WTD — CHAUFFEUR, NEAT, single; 4 yrs. driving, touring exp.; steady; ref. Address H 281, Tribune.

SITUATION WTD—CHAUFFEUR, SWEDE, 27; good habits; 4 yrs.' exp.; mechanic; A1 driver; go anywhere. A. AHLIN, 588 N. Austin-av., Oak Park.

SITUATION WTD—YOUNG FRENCHMAN, private family; experienced houseman, valet, chauffeur; best references. DE WINDT, 2825 Jackson-blvd.

SITUATION WTD—CHAUFFEUR; 9 YRS. exp.; single; sober; reliable; city ref.; wages $50. Address E J 248, Tribune.

SITUATION WTD—CHAUFFEUR; WHITE; single; 8 yrs. exp. driving; good mechanic and exp. all around man; private family; city ref.; wages $60. Address K 262, Tribune.

SITUATION WTD—BY CHAUFFEUR, SIX yrs.' experience; can make own repairs; will do other work; ref. Address K 264, Tribune.

SITUATION WTD—LICENSED CHAUFfeur, houseman, butler, col., sober, steady, reliable; shop exp. Douglas 4317. Wages $50.

SITUATION WTD—CHAUFFEUR; EXPERfeur; 7 years' exp.; 1st class refs.; North S. preferred. Ph. Wellington 5445.

SITUATION WTD—TRUSTWORTHY COLored man; chauffeur; Al ref. Calumet 1068. Address K 290 Tribune.

SITUATION WTD—COL. CHAUFFEUR, married, 5 yrs.' exper.; wife will do housework; best ref. Seeley 4838.

SITUATION WTD—TRUSTWORTHY COLored man; chauffeur; Al ref. Douglas 818. Address K 237, Tribune.

SITUATION WTD—EXPD. CHAUFFEUR; 23; married; careful driver; sober. Address HENRY PETERING, 2700 N. Ridgeway-av.

SITUATION WTD—COL. CHAUFFEUR, married; exp. mechanic. Douglas 1659, Auto. 70-554.

SITUATION WTD—CHAUFFEUR; PRIvate family; German; single, sober, careful driver; do other work. Address H 273, Tribune.

SITUATION WTD — CHAUFFEUR, GOOD driver; ref. Phone Douglas 6624.

SITUATION WTD—CHAUFFEUR AND BUTler; col.; best refs. WAUGH, Oakland 1014.

SITUATION WTD—WHITE; 5 YRS. EXP. drive any make; mechanic. Edgewater 6558.

Janitors and Porters.

SITUATION WTD — JANITOR, MARRIED, no children; handy man; plumb., elect., painter, etc.; good ref. Address G 481, Tribune.

SITUATION WTD—JANITOR; MARRIED; handy with tools, all repairs, first class ref. OTTO FAHRENTHOLZ, 3402 S. Hermitage.

SITUATION WTD—JANITOR OR HOUSEman; single; understand heat; 15 years' exp. Address J 179, Tribune.

SITUATION WTD—JANITOR; 8 OR MORE flats; popular; successful. Address J 204, Tribune.

SITUATION WTD—JANITOR, EXP. IN OFfices, house and flats; understands steam; Swede; single. Address K 305, Tribune.

SITUATION WTD—JANITOR AND GENERAL repair man; 12 years' experience. Address J 89, Tribune.

SITUATION WTD—YOUNG COLORED MAN wants porter, janitor, or houseman work. Best references. CROCKETT. Drexel 8535.

SITUATION WTD—JANITOR; MARRIED; good ref. Address H 269, Tribune.

SITUATION WTD—JANITOR; APT. BLDG.; single; refs. Address G 399, Tribune.

SITUATION WTD—SANITARY MAN; ref. H. ROBINSON, 6130 Indiana-av.

SITUATIONS WTD—3 GERMANS AND 1 couple; janitor or anything. Ph. Lincoln 1151.

Stenographers, Typists, Etc.

SITUATION WTD—YOUNG MAN, AT PRESent employed as private secretary and stenographer, desires to obtain employment where application, ability, and loyalty to employer's interests will assure good future; American; neat appearing, energetic; first class stenographer; grammarian; credentials. Address J 261, Tribune.

SITUATION WTD—BY MAN, 26, WHO WILL work as earnestly as though he owned the business; capable of assuming responsibility; reading, correspondence, and advertising; salary $100 a month. Address J 185, Tribune.

SITUATION WTD—MAN, GOOD STENOGRAbookkeeper; fifteen years' experience; governmental, secretarial and insurance work; want night position or job where can leave 5 p.m. Address M 508, Tribune.

SITUATION WTD—EXPERT STENOGRApher; high class, live, energetic; salary commensurate. Go anywhere. Address H 256, Tribune.

SITUATION WTD — 5 YEARS' EXPERIence, stenographer, correspondent, and clerical work; now employed; good education; age 25. Address H 166, Tribune.

SITUATION WTD—STENOGRAPHER; COMpetent, reliable young man; 3 yrs.' exp.; correspondent, credit, advertising exp.; $75. Address E L 248, Tribune.

SITUATION WTD — STENOGRAPHER; young man; accurate; reas. hard worker. Address H 228, Tribune.

SITUATION WTD—BY BRIGHT, INTELLIgent young man as steno. with bookkeeping; exper.; ref. Address K 260, Tribune.

SITUATION WTD—STENO., 31. CAPABLE, reliable; best refs.; $12. Address K 254, Tribune.

SITUATION WTD — EXPERT STENO.; highest ref.; $15 to $18. Address K 202, Tribune.

SITUATION WTD—STENO., LITTLE EXP.; neat, reliable, small salary. Yards 421.

Miscellaneous.

LOOK!

Man, 35, married, A1 ref.; live, energetic; salary governed by ability. Anything to start. Address J 128, Tribune.

SITUATION WTD—CAN YOU USE 30 YR. old married man? Experienced road builder, concrete, sewers, gen. const., plumbing; handle men; ambitious; hard; best references. J. G. McCarthy, 477 Woodlawn-av., Glencoe, Ill.

INVESTIGATOR.

Experienced in secret service work; rates reas. Phone Calumet 891. BROOKS.

SKIP TRACER

and collector, experienced; can furnish best references. Address J 206, Tribune.

SITUATION WTD—$10 OR MORE TO PERson securing me steady position; elevator, store, factory; refs. Al. Address J 244, Tribune.

SITUATION WTD—BY EXPERIENCED MAN; speaks 4 langus.; honest and trustw.; first class refs. Address H 292, Tribune.

SITUATION WTD—CHINESE; MARRIED; desire change; salary anything. Address K 507, Tribune.

SITUATION WTD—HANDY SCOTCHMAN; cooking, janitor, any steady work. Box 473, Lake Forest.

SITUATION WANTED — GARDENER OR coachman in private home; married; no children; best refs. Address K 390, Tribune.

SITUATION WTD—YOUNG MAN; EVENings; good refs. Address H 254, Tribune.

SITUATION WTD—YOUNG MAN, 20, OUTside job; bank exp. Address K 425, Tribune.

SITUATION WTD—YOUNG MAN DESIRES work forenoons. Address H 213, Tribune.

SITUATION WTD—AS CHOP SUEY MAN; best of all time. Address J 236, Tribune.

SITUATION WTD—YOUNG; WILL DO ANY thing. Address M 428, Tribune.

SITUATION WTD—EXPERIENCED LABOR foreman; hustler. Address J 242, Tribune.

SITUATION WTD—MFG. GOODS, PIECE work; taken out. Address M 523, Tribune.

SITUATION WTD—BY STUDENT FOR 4 OR 6 hrs., evenings. Phone Belmont 3693.

SITUATIONS WANTED—MALE.

Miscellaneous.

UNIVERSITY STUDENT.

Young man, 20, enrolled for degree course N. W. University School of Commerce; two yrs.' uni. training; salary no object. Address K 395, Tribune.

SITUATION WANTED—SUCCESSFUL MAN, formerly in advertising and importing business, desires to locate with reliable firm due to effects of war; large acquaintance and best standing in community; age 32; with capital if necessary. Address K 397, Tribune.

SITUATION WTD—BY MIDDLE AGED MAN as collector or any outside work, for afternoons only for some reliable firm; best of references; salary no object. Address K 382, Tribune.

SITUATION WTD—DAY OR NIGHT WATCHman, age 46; best reference. J. H., 2406 Indiana-av. Phone Douglas 5576.

Situations Wanted with Investm't.

SITUATION WTD — THOROUGHLY COMpetent young business man who has earned $2,500 besides a living during last year, will invest money and services in a going business if it has a real future; must stand strictest investigation; none expected; will consider small order preferred; fakers, dreamers and agents save postage. Address K 226, Tribune.

SITUATION WANTED—CIVIL ENGINEER will invest $750 in cement and mason construction; can lay out work; good estimator; experienced on concrete. Address K 229, Tribune.

SITUATION WTD—ACTIVE MAN WILL INvest $500 or $600 in good paying business; printing preferred; could take charge of pressed brick plant. Address J 281, Tribune.

SITUATION WTD—YOUNG BUSINESS MAN, $3000 with services. Address H 269, Tribune.

Day and Contract Work.

SITUATION WTD—GENTLEMANLY COLORED house cleaner; windows; refs. R. McKNIGHT, 2310 La Salle-st.

SITUATIONS WANTED—FEMALE.

Bookkeepers and Clerks.

SITUATION WTD—IN LAW, REAL ESTate, or insurance office, by lady from Chicago or any part of Illinois. Address J 345, Tribune.

SITUATION WTD—BKKPR. OR OFFICE mgr.; 5 yrs.' exp.; executive ability; also willing to make small investment. Address E 406, Tribune.

SITUATION WTD—EXPERIENCED BKPR. and typist with college education; very capable; where there is opportunity for good people. Sub. ptd. Address M 249, Tribune.

SITUATION WTD—A1 DOUBLE ENTRY bookkeeper; high school graduate; 5 years' experience; best references. Address M 248, Tribune.

SITUATION WTD—AS ATTENDANT IN doctor's office or similar; some switchboard experience; quiet and refined. Would work Sundays. Address M 271, Tribune.

SITUATION WTD—EXPER. YOUNG LADY bkkpr.-steno., capable; best of refs.; seven yrs. one employer. Phone Wilmette 1191, or address CHAUFFEUR, 225 Lakeside-av., Wilmette.

Laundresses and Day Work.

SITUATION WTD — EXP., LAUNDRESS takes washing, ironing, rough dry work home. Outdoor drying. 2581 Lincoln-av. Line. 8460.

SITUATION WTD — COOK; WOULD LAUNdress; best references. Address M 244, Tribune.

SITUATION WTD—HOUSEKEEPER; BY refined, middle aged woman; excellent character; good cook; reliable. Address C A 71, Tribune.

SITUATION WTD—MIDDLE AGED WOMan, housekeeper in widower's home or with people employed; best ref. Address M 261, Tribune.

SITUATION WTD — HOUSEKEEPER IN gentleman's home; middle aged American woman, capable and reliable; drifters need not answer. Address J 346, Tribune.

SITUATION WTD — MIDDLE AGED AMERican as hotel housekeeper or in bachelor apts. or caretaker by widow's home; good references. Call at 4424 N. Hamlin-av., flat 1.

SITUATION WTD — COMPANION OR housekeeper; American; Protestant; out of city. 1320 Elmwood-av., Wilmette, Ill. Ph. Wilmette 284.

SITUATION WTD—MIDDLE AGED, GERman; housekeeper, gentleman's home. LLOYD, Haymarket 2538.

SITUATION WTD—HOUSEKEEPER, WIDower or bachelor; by retired lady, city or country. 4852 Fairfield-av. Line. 6981.

SITUATION WTD — HOUSEKEEPER, FOR widower; middle aged widow; refs. Diversey 2031.

SITUATION WTD—AS HOUSEKEEPER; adults only; best of refs. Address D P 141, Tribune.

SITUATION WTD—WIDOW, 26, CHILD 5, as housepr.; object, home. Address J 177, Tribune.

SITUATION WTD—YOUNG, INTELLIGENT housekeeper, very good cook and nurse; good salary. M. S., 4606 Elston-av.

SITUATION WTD—HOUSEKEEPER; WIDow with girl 8 years; refs.; city or suburbs; party need reply. Address A. S. 67, Tribune.

SITUATION WTD—HOUSEKEEPER, MIDdle age American; ref. Address W 504, Tribune.

SITUATION WTD—RELIABLE WOMAN, middle age, with child 5, working man's comfortable home; well cooked meals. Address J 227, Tribune.

SITUATION WTD — HOUSEKEEPER IN small hotel; would accept linen room; fine sewer; ref. Address J 239, Tribune.

SITUATION WTD—HOUSEKEEPER; EXperienced. Kenwood 3679.

SITUATION WTD—FIRST CLASS GERMAN bakpr. for 1 or 2. Address J 198, Tribune.

SITUATION WTD—REFINED WOMAN, widow, 35; exp. bakpr.; refs. Douglas 6219.

Dressmakers and Seamstresses.

SITUATION WTD — EXPERT ON FINE suits and gowns; correct lines and styles; $3 day. Superior 5200.

SITUATION WTD—STREET SUITS, FANCY dresses, remodeling; $2.50 per day. M. Leavitt Lincoln 1846.

SITUATION WTD—PARISIAN CERTIFIcate fast gowns, coats, suitmaker by day; perfect fit. Lincoln 1901. REVELLE.

SITUATION WTD—STREET SUITS, FANCY dresses, remodeling; $3 per day; experienced. Graceland 3171. MISS E. OWEN.

SITUATION WTD—EXPERIENCED DEsigner; 4 days a week; refs. Address D 287, Tribune.

SITUATION WTD—DRESSMAKER, EXP., at home or out. Graceland 5665.

SITUATION WTD—GOWNS, CHILDREN'S work spe ialty. 1824 Warren-av. West 1088.

SITUATION WTD—1ST CLASS DRESSMAKer, out, $4 day or week; refs. Doug. 1964.

SITUATION WTD—MFG. GOODS, PIECE work; taken out. Address M 523, Tribune.

SITUATION WTD—BY EXP. COOK AND GIRL for gen. housework. Phone Lincoln 2520.

SITUATION WTD—GIRL, GEN. HOUSEW'K. Call 4455 Grand-blvd.

SITUATION WTD — GIRL; GENERAL housework. M. Howard. Phone Yards 2932.

SITUATION WTD—COL. GIRL; HALF DAYS. General housework. Kenwood 7109.

Housekeepers and Caretakers.

SITUATION WTD — HOUSEKEEPER FOR elderly couple or widower's home; intelligent Christian woman, will go to work, capable of managing help; no objection to small boy. Sub. ptd. Address M 249, Tribune.

SITUATION WTD—AS HOUSEKEEPER OR companion to child in refined home by young woman of pleasing personality; thoroughly competent; highest references. Address J 394, Tribune.

SITUATION WTD—HOUSEKEEPER; BY refined, middle aged woman; excellent character; good cook; reliable. Address C A 71, Tribune.

SITUATION WTD—MIDDLE AGED WOMan, housekeeper in widower's home or with people employed; best ref. Address M 261, Tribune.

SITUATION WTD — HOUSEKEEPER IN gentleman's home; middle aged American woman, capable and reliable; drifters need not answer. Address J 346, Tribune.

SITUATION WTD — MIDDLE AGED AMERican as hotel housekeeper or in bachelor apts. or caretaker by widow's home; good references. Call at 4424 N. Hamlin-av., flat 1.

SITUATION WTD — COMPANION OR housekeeper; American; Protestant; out of city. 1320 Elmwood-av., Wilmette, Ill. Ph. Wilmette 284.

SITUATION WTD—MIDDLE AGED, GERman; housekeeper, gentleman's home. LLOYD, Haymarket 2538.

SITUATION WTD—HOUSEKEEPER, WIDower or bachelor; by retired lady, city or country. 4852 Fairfield-av. Line. 6981.

SITUATION WTD — HOUSEKEEPER, FOR widower; middle aged widow; refs. Diversey 2031.

SITUATION WTD—AS HOUSEKEEPER; adults only; best of refs. Address D P 141, Tribune.

SITUATION WTD—WIDOW, 26, CHILD 5, as housepr.; object, home. Address J 177, Tribune.

SITUATION WTD—YOUNG, INTELLIGENT housekeeper, very good cook and nurse; good salary. M. S., 4606 Elston-av.

SITUATION WTD—HOUSEKEEPER; WIDow with girl 8 years; refs.; city or suburbs; party need reply. Address A. S. 67, Tribune.

SITUATION WTD—HOUSEKEEPER, MIDdle age American; ref. Address W 504, Tribune.

SITUATION WTD—RELIABLE WOMAN, middle age, with child 5, working man's comfortable home; well cooked meals. Address J 227, Tribune.

SITUATION WTD — HOUSEKEEPER IN small hotel; would accept linen room; fine sewer; ref. Address J 239, Tribune.

SITUATION WTD—HOUSEKEEPER; EXperienced. Kenwood 3679.

SITUATION WTD—FIRST CLASS GERMAN bakpr. for 1 or 2. Address J 198, Tribune.

SITUATION WTD—REFINED WOMAN, widow, 35; exp. bakpr.; refs. Douglas 6219.

Dressmakers and Seamstresses.

SITUATION WTD — EXPERT ON FINE suits and gowns; correct lines and styles; $3 day. Superior 5200.

SITUATION WTD—STREET SUITS, FANCY dresses, remodeling; $2.50 per day. M. Leavitt Lincoln 1846.

SITUATION WTD—PARISIAN CERTIFIcate fast gowns, coats, suitmaker by day; perfect fit. Lincoln 1901. REVELLE.

SITUATION WTD—STREET SUITS, FANCY dresses, remodeling; $3 per day; experienced. Graceland 3171. MISS E. OWEN.

SITUATION WTD—EXPERIENCED DEsigner; 4 days a week; refs. Address D 287, Tribune.

SITUATION WTD—DRESSMAKER, EXP., at home or out. Graceland 5665.

SITUATION WTD—GOWNS, CHILDREN'S work spe ialty. 1824 Warren-av. West 1088.

SITUATION WTD—1ST CLASS DRESSMAKer, out, $4 day or week; refs. Doug. 1964.

SITUATION WTD—MFG. GOODS, PIECE work; taken out. Address M 523, Tribune.

SITUATION WTD—BY STUDENT FOR 4 OR 6 hrs., evenings. Phone Belmont 3693.

SITUATIONS WANTED—FEMALE.

Dressmakers and Seamstresses.

PARISIAN FITTER AND DESIGNER

of smartest Parisian models, with highest Paris, London, and New York references, desires connection only with high class establishment. Address W 285, Tribune.

SITUATION WTD—FRENCH MODISTE, 18 years' expe. in high class tailoring and fancy dressmaking; artistic designer; French books; gowns made in one and two days; refs.; reasonable. 4104 Indiana-av. Drexel 715.

SITUATION WTD—A GOOD SEAMSTRESS would do sewing and upstairs work in nice family. 2218 S. Ridgeway-av. Tel. Lawndale 1059.

SITUATION WTD—FASHIONABLE DRESSmaking; waists, 50c up; dress skirts, $2 up; frocks, $3.50 up; fine evening gowns a specialty. 5121 Wabash-av. Douglas 8460.

SITUATION WTD—ARTISTIC DESIGNER desires engagements with ladies wishing to eliminate exorbitant prices. References. Address F S 71, Tribune.

SITUATION WTD — FRENCH STYLE gowns, suits; good cut., fitter; long exp.; $3; best ref. Wellington 8660. Broadway 2080.

Nurses and Governesses.

SITUATION WTD—ENTIRE CHARGE OF A child and nursery; willing to help with sewing; 5 years last position. Address J 509, Tribune.

SITUATION WTD—PRACTICAL NURSE OR caretaker in small family; Christian Scientist preferred. Address J 497, Tribune.

SITUATION WTD—TRAINED NURSE, COMpetent; ref. Cal. 5741. Address F B 224, Tribune.

SITUATION WTD — GRADUATE NURSE; refs.; willing, useful; Dr.'s refs. Diversey 3969.

SITUATION WTD—GERMAN, INFANT'S or invalid; hospital training; $12-$15; refs. Hyde Park 1287.

SITUATION WTD—PRAC. NURSE; COMPEtent; middle aged; useful generally; $12. Phone Graceland 7002.

SITUATION WTD—GOVERNESS; ENGLISH; French, music, usual subjects. 36 S. Arlington-blvd., Apt. 509.

SITUATION WTD—EXP. GERMAN NURSE. ref.; N. S. pts. Call before 9 a. m. Lincoln 6000.

SITUATION WTD — EXP., LAUNDRESS takes washing, ironing, rough dry work home. Outdoor drying. 2581 Lincoln-av. Line. 8460.

SITUATION WTD — COOK; WOULD LAUNdress; best references. Address M 244, Tribune.

SITUATION WTD—BILLER, EXP. EXTENsions, curtains, assist bkpr., $13. Address J 329, Tribune.

SITUATION WTD—EXPERT SWITCHboard typist; 3 yrs.' exp.; $12. Address G 466, Tribune Bureau.

SITUATION WTD—EXPERIENCED BOOKkeeper, double entry, well qualified; no steno.; salary $10. Driver 9683.

SITUATION WTD—EXP. CASHIER AND collector; speaks German; $10. Address F S 191, Tribune.

SITUATION WTD—STUDENT, 23, EXP. bookkeeper, cashier, collector, work at anything afternoons and evenings. 1015 Berry-av.

SITUATION WTD—BY EXPERIENCED AND reliable girl; $10. Address F S 196, Tribune.

SITUATION WTD—HIGH CLASS BKKPR., steno., executive. Address J 522, Tribune.

SITUATION WANTED—PRIVATE SECRETARY; board position. Address J 510, Tribune.

Executives and Managers.

SITUATION WTD—YOUNG WOMAN, SEVEN years credit and collection mgr. one of largest retail concerns in city; systematizer; knowledge installment business; will leave city. CONLEY, 1405 Daily Bldg., Chicago.

Professions and Trades.

SITUATION WTD—MILLINER, AT TRIMming; has own trade in city; wants to take a position out of town only for less salary. 1263 Leland-av.

Domestics and Cooks.

SITUATION WTD—DISH WASHER, ALSO to prepare vegetables in boarding house or restaurant; exp. young woman, col. Kenwood 6073.

SITUATION WTD—TWO REFINED GIRLS, as cook and nurse, together or separate; best references. Phone Seeley 4478.

SITUATION WTD—BY COMPETENT COOK; AM. FAM.; city or suburb; refs. Ph. Lincoln 1859 a. m. 2127 Sheffield-av. 3d.

SITUATION WTD—GIRLS' COOK AND laundress, 2d maid; N. S. or suburb. 130 N. Western-av., Lake Forest. Tel. 558 R.

SITUATION WTD—EXPERIENCED COOK; serves lunch; wife prepares dinner; agreeable; willing. Address M 179, Tribune.

SITUATION WTD—RESPECTABLE COLored girl, general work, plain cooking. 4761 Dearborn-st.

SITUATION WTD—CHAMBERMAID (laundress); neat colored girl; will accept night work. Address J 238, Tribune.

SITUATION WTD—RELIABLE COL. GIRL; general housework or chambermaid; ref. Douc. 6060.

SITUATION WTD—COMPETENT COLORED girl; general housework; good references. Oakland 1945.

SITUATION WTD—EXP. GERMAN COOK; family, hospital. 5364 5th-av., Int.

SITUATION WTD—GENERAL HOUSEwork; reference; colored. Drexel 1185.

SITUATION WTD—COL. COOK, BOARDING house; best refs.

SITUATION WTD—NEAT COL. GIRL, DAY or week; quick worker. Kenwood 4614.

SITUATION WTD—COOKING ONLY; 14 yrs.' exp. city ref. Graceland 3281.

SITUATION WTD—COOK; SMALL FAM. col.; stay on place; city subs. Doug. 9466.

SITUATION WTD—COOK AND GENERAL housework; good wages; ref. Douglas 6642.

SITUATION WTD—NEAT COLORED GIRL; mornings or evenings. Kenwood 1986.

SITUATION WTD—WOMAN, CARE OF apartment few hours daily. Kenwood 4079.

SITUATION WTD

WANTED—FEMALE HELP.
Employment Agencies.

HIGH GRADE WOMEN
BANKS, STORES, CLERKS.
We especially need the following to meet the demand we have right now, besides many more not mentioned:
2 Editor-Teacher Opr., $8; Typist, Biller, $12-$15; Typist-Switchboard, $12-$15; Dictaphone Opr., $12; Legal Steno., $13; Dictaphone Steno., $13-$15; Dictaphone, $15; Steno., $12; Steno., $7-$8; Ticker, Writer, $8-$10; 3 Girls, $7; 2 Card Filers, $7; Baseslady, $12; Demonstrator, $12-$15; File, $7; Cashier, $8-$10; Cash. for 2 children; age 6 and 8, $8; Bkkpr., $12; Bkkpr., $10-$15; Steno., $12-$15.
Costs nothing to talk it over. You can't lose.
Closed all day Monday.
CRAIG EMPLOYMENT AGENCY,
Suite 1324, Republic Bldg., State and Adams.
STENOGRAPHERS—MFG. 65
Stenographers, ins. exper. 65
Policy writer, fire ins. 65
Clerk 65
V. G. Trueblood & Co., R. 1011-19 S. La Salle-st.
MAKE A HIGH GRADE CONNECTION through The Commonwealth Emp Bureau, 222 S. La Salle-st. No advance fee.

TRADE SCHOOLS.

LADY SECRETARY,
PRIVATE, SOCIAL OR BUSINESS.
A comparatively short training leads to refined, profitable, and highly paid employment in which the fag of all day shorthand and typewriting is nonexistent. Also preparation for governmental examinations.
FALL SESSION NOW BEGINNING.
Call, write, or phone for catalogue.
NATIONAL COLLEGE OF SECRETARIES
122 S. Michigan-av. Day and ev. sessions.
OPENINGS FOR WOMEN—
As Policemen and Matrons; vacancies now; examinations [civil service], Sept. 22. Afternoon and evening class room courses to prepare applicants for positions begin Friday, Sept. 10. Correspondence courses now. CIVIL SERVICE NEWS SCHOOL. The Road to Merit; positions; 6253 Reaper Block. 60 N. Clark-st. Principal's office hours, 12:30 to 2.
BECOME A DICTAPHONE OPERATOR—
Earn $15 to $30 a week. Typewriter free. Home practice and personal school. Call or write. Positions open for expert operators. DICTAPHONE INSTITUTE, SPECIALISTS, 20 E. Jackson, 1003. Phone Harrison 3228.
DICTAPHONE—TOUCH TYPEWRITING.
Assures $12-$25 weekly; machine and teacher at your home day or ev.; qualified in 30 days. TYRO SYSTEM, 3856 Grand-blvd. Doug. 3770.
LEARN SHORTHAND OR BKPG. 3 MO., eves., $12; comptometer, mult., dictaphone incl. PATERSON INST., 19 S. La Salle.

DRESSMAK'G—MILLINERY SCHOOLS

VALENTINE'S COLLEGES of DRESSMAKing, designing, pattern cutting; day and eve. 2236 W. Madison. 1830 Wells. 128 schools in U. S. & 3 FOREIGN. Pres.—ELIZABETH Schools.
McDOWELL SCHOOL, 209 SO. STATE-ST.
Teaches dressmaking, cutting, fitting, and designing for home use or business. Est. 1876. Patterns cut. Catalogue free. Call or write.
KEISTER'S LADIES' TAILORING COLlege, 40th and Cottage Grove-av. Call or write for terms. MARIE BELLEW, Principal.
VALLEY SCHOOL OF DRESSMAKING—Designing. Dressmaking. Tailoring; day eve. classes. 118 N. State-st., one, Marshall Field's.
ME HENT MILLINERY SCHOOL—DAY and evening classes. 1201 Masonic Temple.

CLOTHING, FURS, ETC.

FALL OVERCOATS.
Bargains in uncalled for and misfit garments. We offer about fifty overcoats in light and medium weights at $18 to $23. The regular selling price of these goods is $25 to $60.
NICOLL THE TAILOR,
CLARK AND ADAMS-STS.
BUY YOUR FURS DIRECT FROM THE FACtory and save 25 to 40%. Foxes of all kinds at cut prices. Red fox collars $10 and up; cross foxes, $25. Mink, Martens, Hudson seal, and other furs at big saving. Hudson seal coats, $75; Persian lamb coats, $150. Skins and trimmings at wholesale prices. Furs remodeled at cut prices. Storage in repairing, $15. Pony coats, $5. Collars or muffs, $5. Satisfaction guaranteed. I. STUHLMAN, 9th floor, Masonic Temple.
BEAUTIFUL RED FOX MUFF AND COLLAR, $17.50.
Finest grade genuine mink muff and collar, $35.
DAVID STERN CO.,
1047 W. Madison-st.
FOR SALE—BEAUTIFUL HUDSON SEAL coat, Ermine collar and cuffs, muff and can; will sacrifice; no agents. Apply 7628 Clarendon-av.
HIGH CLASS, SLIGHTLY USED STREET and evening gowns, coats, furs, etc., at and up. GOODMAN, 2347 S. State-st. Cal. 1288.
Expert Alterations. LIPPERT CO.
Wabash-av. 2nd floor. 1035 W. Huron-st.
EXPERIENCED, ONDRESS-MAKER. Call Tuesday ready to work. 6 & 8 HEILBRUN CO., 834 S. Wabash-av.

CASTOFF CLOTHING.

DO NOT SELL YOUR SUITS AND OVERcoats before you see GORDON. We buy and sell wholesale and retail. GORDON, 1415 S. Halsted. Phone Canal 947.
LEVINE, 1234 S. JEFFERSON, PAYS HIGHest prices for gentlemen's clothing, also furs and fur lined coats. Ph. Canal 596.
LEVINE, 1234 S. JEFFERSON PAYS HIGHest prices for gentlemen's clothing, also furs and fur lined coats. Ph. Canal 596.
GENT'S SUITS, O'COATS, SHOES, SILK hats. Open. 3501 Congress, Kedzie 4884.
GOLDSTEIN, 1351 S. UNION PAYS highest price for castoff clothing. Postal.

CLEANERS AND DYERS.

ACG SCHWARTZ [ESTAB. 1850], GENERAL Cleaner and Dyer of all garments, feathers and rugs. Prompt service; 3 stores—109-11 W Illinois-st., 34 W. Randolph-st. Main 3520.
WEBER, EXPERT DYER AND CLEANER Main office 3021 State-st. Ph. Douglas 524 126 S. Wabash-av. Palmer House Blk.

CAMERAS, KODAKS, ETC.

IF YOU HAVE A HIGH GRADE CAMERA, LENS, OR KODAK AND WANT TO TURN IT INTO CASH; IF YOU WISH TO BUY OR TRADE, OR SIMPLY WANT A TEMPORARY LOAN AT LOW RATE OF INTEREST, CALL AT OUR STORE TODAY. EVERYTHING IN CAMERAS FROM VEST POCKET TO GRAFLEX. A SQUARE DEAL TO ALL. DAVID STERN CO., 1047 W. MADISON-ST. IN BUSINESS SINCE 1883.

LOST AND FOUND.

ABSTRACT OF TITLE—LOST—REWARD. Phone Ravenswood 2319.
BLACK WRIST WATCH—LOST—SATURday, at or near Diversey Beach. 446 Surf-st. Lake View 5261.
BULLDOG—LOST—FRENCH; WITH WHITE star on chest, double screw tail. Answers to name "Dewey." Liberal reward. Drexel 9690. 4117 Michigan-av. 2d.
CAMEO BROOCH—LOST—BETWEEN M. BET. 49th and Grand-blvd. and 4037 Vincennes-av.; reward. Call Drexel 2444.
CARD CASE—LOST—WITH TWO R. R. passes and money. Reward. Midway 6020.
DOG—LOST—FEMALE, LARGE SIZE FOX terrier; answers to "Nibs"; white, with black and brown spots; collar with Maywood brass license 140; reward for information or return to 811 N. 7th-av., Maywood. Ph. Maywood 316 R.
DOG—LOST—REWARD TO PARTY WHO found white curly poodle Friday p. m. Phone Humboldt 1020. DR. F. R. TIMMERMAN.
GOLD WATCH—LOST—SEPT. 4, MARKED "L. W. R.," on Mich. Central train or between Ill. Cent. and L. sts. Call 3520-L Evanston.
HANDBAG—LOST—CONTAINING MONEY and keys. Please return keys to Lakota Hotel, Mrs. C. S. Douglas 1020.
HANDBAG—LOST—ON RAVENS, L. SAT., 4; real handbag containing money, C. & N. W. ticket, eyeglasses. Edge. 6182.
LADY'S PURSE—LOST—NEAR DOUGLAS elevated station; reward. Phone Rockwell 920.
MESH BAG—FOUND—DESCRIBE FULLY, date, etc. Address C B 827, Tribune.
NECKLACE—LOST—GARNET; KEEPSAKE. Reward. Phone Stewart 2189.
PEN—LOST—GOLD FOUNTAIN PEN; NAME Forest Hill engraved; $10 reward. Irving 10.
POCKETBOOK—LOST—BLACK, MELON shape, with square ruby ring surrounded by diamonds; liberal reward. Return MMD. ISEBELL CO., 352 N. Michigan-av.
PURSE—LOST—CONTAINING MONEY, on Kedzie car; poss. working girl. Belmont 9077.
RING—LOST—GOLD FLORAL DINNER ring, set with 2 diamonds; wed. afternoon, in loop. Return to 6441 Woodlawn-av. or call Midway 2855. Very liberal reward.
ROADSTER—LOST—$25 REWARD; FORD 1915 roadster, stolen out of garage 7100 Emerald-av. Wednesday night; engine No. 815,093. DR. VAN DELLEN, 7100 Emerald-av. No questions asked.
SCARFETTA GOODS [BLUE]—LOST—Monroe or Clark; reward. L. F. WILSON, 1457 Addison-st. Tel. Wellington 818.
UMBRELLA—LOST—GOLD AND PEARL handled, on Evanston "L"; reward. Ph. Edgewater 5425.
$45 IN BILLS—LOST—IN STREET IN EDGEwater or Rogers Park; inclosed in red covered memo. book with owner's business card; liberal reward if returned. Address E X 599, Tribune.
$25 REWARD FOR SILK MESH PURSE picked up on Hawthorne-pl. R. 28, Hotel may keep money; no ques. asked. Lake View 5017.

CLUB AND ASSN. MEMBERSHIPS.

WANTED.
Membership in Westmoreland Country Club. State price and particulars. Address C S 258, Tribune.

BUSINESS PERSONALS.

PERSONAL — THIS AD. AND 25 CTS. ENtitles bearer to one Sulphur Shampoo; good for gray hair; falling hair and dandruff.
MRS. A. D. BAKER, 39 S. State-st.
PERSONAL — HAIR REMOVED BY MULTIple electrolysis; guaranteed permanent. Ella Louise Keller, 26 S. State-st. Room 1201.
PERSONAL — SUPERFLUOUS HAIR PERmanently removed by multiple electrolysis.
MME. STIER, 1009 Marshall Field Annex.
PERSONAL — SCIENTIFIC CHIROPODIST. MISS LAWRENCE, SUITE 1207, 27 E. MONROE-ST. HEB. 9705. DR. CENTRAL 8947.

TYPEWRITERS AND SUPPLIES.

ANY MAKE REBUILT—$15 UP. $1 AND UP. DELIVERY SAME DAY.
All rented machines in first class condition. With new ribbon, rubber cover, etc. Rental applied on purchase price. Write for catalogue No. 24.
TYPEWRITER EMPORIUM.
N. E. Cor. Lake and Dearborn-sts., 2d Floor. Phones: Randolph 1648-1649-1650.
LATEST AND BEST VISIBLE TYPEWRITER.
Your choice ANY make, 3 months, $5.
Largest Display in Chicago.
Second Floor, 209 S. Dearborn.
Rebuilt Typewriter Co. Phone Haymarket 928.
RENT FROM THE MANUFACTURERS.
3 MOS., $5.
Efficient service department.
The Oliver Typewriter Co., General Offices, Private Exchange, Randolph 500.
REMINGTON, UNDERWOOD, SMITH rented 3 mos., $5; Olivers, Smiths, 3 mos. at $4. We can undersell any one on typewriters of any make. Call or write for prices.
YOUNG TYPEWRITER CO., 62 W. Madison.
TYPEWRITERS RENTED, 4 MONTHS, $5 and up; first payment applied if purchased; factory rebuilt typewriters, all makes guaranteed. AMERICAN WRITING MACHINE CO., 329 S. Dearborn-st. Harrison 1360.
GREATEST BARGAINS IN TYPEWRITERS. Instances, $14; Olivers, $15; Smiths, $20; Underwood, $25; 65 machines, like new, $8 to $15.
TYPEWRITER CO., 162 N. Dearborn-st.
UNDERWOOD TYPEWRITER LIKE NEW, $27.50; sent on approval. Ph. Randolph 1749. 115 S. Dearborn-st., Room 608.
DAVIES' TYPEWRITER EXCHANGE, 119 N. Clark-st. Rental lowest rates. All makes for sale. Each machine bargain. Centra! 2053.
L. C. SMITH NO. 2, BACK SPACER, LIKE new, cheap for cash. Address C A 470, Tribune.
TYPEWRITER HEADQUARTERS, INC.
All makes for sale or rent; lowest prices. 417 S. Dearborn. Old Colony Bldg. Harr. 9341.
SEVERAL SERVICEABLE TYPEWRITERS, typewriter stands, desks, and chairs. 710 Boyce Bldg., 80 N. Dearborn-st.
TYPEWRITERS SOLD AT LOWEST PRICES. SI. MORRIS & CO., 5 S. La Salle-st.

JEWELRY, WATCHES, ETC.

NOTICE—IF YOU WANT TO SELL A DIAmond or pawn ticket and you want more money than any dealer or broker will give you see A. E. KALLISH, private, Room 1117 Masonic Temple. All dealings with me confidential and I pay highest cash prices for same.
WE BUY OLD WATCHES. EXCHANGE them for new; complete line American, imported watches; save 50%; buy from us; special sale; short time only; beautiful 17 jewel adjustable watches, $12.50. Alexander Watch Co., Room 619, 117 N. Dearborn-st.
DON'T YOU DO IT UNTIL YOU SEE ROBINSON AND GET 100% CASH IN FULL for your diamonds or pawn tickets; take elevator to 6th floor, R. 608, 7 W. Madison-st., s. w. cor. State. T. M. ROBINSON. Estab. 1902.
OLD GOLD, SILVER, PLATINUM, BROKEN jewelry, gold teeth, bought for mfg. purposes; also some Elgin or Waltham watches at $5. R. 600 North American Bldg., 30 S. State-st.
I PAY HIGHEST CASH PRICES AND OTHER prices for diamonds, jewelry, and pawn tickets than any other dealer; quick action. J. HARRISON, Room 707, 7 W. Madison-st.
SPECIAL—$10 BRACELET WATCHES THIS week, $6. Also bargains in diamonds. NEWMAN'S DIAMOND SHOP, 113 N. Clark-st.
HIGHEST CASH PRICES PAID FOR PAWN tickets, diamonds, old gold and silver.
EVANS & CO., R. 1116 29 E. Madison-st.
CASH FOR DIAMONDS, PAWN TICKETS; values guaranteed; loans on diamonds. Estab. 25 years; reasonable rent. Address K 81, Tribune.
DIAMOND RINGS, $5 UP. WATCHES, $1 UP. Lenses and Kodaks bought, rented or exchanged. Central Camera Co., 12 S. Wabash-av.
FOR SALE—1X5 REVOLVING BACK GRAfloor, 2 cash and 6 holders, $68. Address K 302, Tribune.

BARTER AND EXCHANGE.

WILL TAKE DIAMONDS EQUAL VALUE for Studebaker 6 pass., starter, modern. Address J 333, Tribune.
WANTED—TO RENT — PAINTING CONtractor wishes flat or store; exchange work. Address J 333, Tribune.
WHAT HAVE YOU TO TRADE FOR FINE Ingersoll stock just organizing. Address M 426, Tribune.
FOR SALE—2 ELEG. ROLL TOP AND STEN. desks, or will exchange for decorating or player piano. 5140 Lawrence-av. Irving 2563.
WANT AUTO IN EXCHANGE FOR FAMILY launch, 27x5, A1 condition. 542 N. State-st.; RESORT LOT IN MICH. FOR DRESS SUIT, or what? Address M 206, Tribune.
HAVE L. C. SMITH NO. 2, LIKE NEW. What have you? Address C A 804, Tribune.
WILL TRADE PIANO FOR GRAPHOphone. Call 7628 Clarendon-av.
NEW RAINCOATS, CAMERA TYPEWRITer, cash, or what? Kenwood 4779.

BILLIARDS AND BOWLING.

FOR SALE — BILLIARD TABLES, BRAND new; cues and pocket set; complete outfit, $115; second hand tables at reduced prices; easy payments. We rent tables with privilege of applying rent on purchase. Cigar store fixtures a specialty. THE BRUNSWICK-BALKE-COLLENDER CO. 623-629 S. Wabash-av.
WANTED—A FIRST CLASS BILLIARD table with balls and cues. Agents need not answer. Call Humboldt 5811.
WILL EXCHANGE BILLIARD TABLE FOR typewriter. Address C A 492, Tribune.

LIGHT & HEAVY MANUFACTURING.

LIGHT MFG. EXPERIMENTAL AND GENeral machine work; low prices. A. C. SIEM & W. Washington-st. Main 4407.
WILL MAKE YOUR DIES, TOOLS, MODELS, stampings at cost. Address C A 442, Tribune.

TALKING MACHINES.

VICTROLAS, ETC.—ALSO RECORDS SOLD cheap for southern trip; sleeps seven; sacrifice. Address K 317, Tribune.
SPOT CASH FOR VICTROLAS—PROMPT, courteous service. Phone Monroe 1450.
DAVID STERN CO., 1047 W. Madison-st.
NOISELESS, NONCHANGEABLE TALKING machine needles, good for a lifetime, including Victrola. Room 420, 209 S. State-st.
FOR SALE—STANDARD EDISON FRENCH books and records. Address J 254, Tribune.

PLUMBING, LIGHT FIXTURES, ETC.

250 WHITE ENAMELED BATHTUBS, $9. 375 low down closet outfits, complete, $8.75. 450 iron enameled kitchen sinks, $1. Complete heating plants at bargain prices. See us at once; you will save money.
SHANE & CO.,
Drover 400. 3304 Wentworth-av.

PARCEL POST AND EXPRESS.

NEW LAID EGGS, 12 DOZEN CASES, 30 cents; 30 dozen cases, 29 cents; express prepaid. Cash with order. Willow Creek Eggs, Harvard, Ill.

TO RENT—ROOMS—SOUTH.

AUBURN PARK—TO RENT—LARGE ROOM, all conv.; reas. Address F P 529, Tribune.
BLACKSTONE, 4050, 3D—TO RENT—LARGE furn. rm. for 1 or 2; priv.; meals opt.; I.C. and 47th surf. Drexel 5718.
BLACKSTONE-AV., 5601, 4TH—TO RENT—sunny rm., priv. lav., cor. apt., suit. for 2.
BLACKSTONE, 5832—TO RENT—FURN. RM., suit. for Jackson Pk.; exc. trans. Hyde Park 3011.
CALUMET-AV., 6016, 3D—TO RENT—LARGE front rms., single or en suite; all conv.; bath, hot water; ½ blk. 51st-st. "L" and Indiana surf. cars. Ph. Kenwood 2086.
CALUMET-AV., 6746, THE ARDEN—To Rent—Furnished rooms, running water, $4.50 to $5; ovens $2.50; electric lights; 1 blk. L. exp. Phone Oakland 4297.
CALUMET-AV., 6918, 3D—TO RENT—Beaut. fur. rm. and bath; 1 blk. "L"; 2 in fam.; no other roomers; break. opt.; just like your own home. Normal 2113.
CALUMET, 6150, 1ST—TO RENT—LARGE front rooms, outside light, modern apt.; gentlemen preferred; 61st L and surface.
CALUMET-AV., 4707, TOP, APT. Q—To Rent—Outside rooms, homelike, steam, hot water; ½ block L. surface; $5.00.
CALUMET, 4712, 1ST—TO RENT—FRONT room, other, $2.50; also, bath, kitch. priv.
CALUMET-AV., 5425—TO RENT—LARGE, modern room; lavatory; 55th L ex.
CALUMET, 4586, 3D—TO RENT—LGE. CUTside room; bed; bath adjoins; 1 or 2; 47th L.
CALUMET-AV., 4833—TO RENT—WELL furn. bedrm., bath adjoins; 1 or 2; priv. trans.
CALUMET-AV., 6838, 3D—TO RENT—LG. fr. rm.; 1 blk. L. Englewood 5406.
CALUMET-AV., 4022, 3D—TO RENT—LGE. lgt. rm., adjoining bath; gent.; priv. fam.
CALUMET, 3654, 4TH—TO RENT—FINE RM. and steam heat. $2.50.
CORNELL-AV., 5211—TO RENT—SUNNY corner rm., adj. bath; private res.; nr. beach, park, L. C. exp.; $3 up. Mid. 205.
CORNELL-AV., 5206, 2D—TO RENT—LGE. outside rms., near L. exp. Pk.; L. C. exp.
CORNELL-AV., 5302—TO RENT—DOUBLE outside rms.; priv. lav.; bath. Mid. 2479.
CORNELL-AV., 5245 — TO RENT — FLEAS. rm.; lav.; mod. apt.; pk.; L. C. ex. Reardon.
COTTAGE GROVE-AV., 5421, 1ST—TO RENT —Furnished room in new bldg. facing Washington park; every modern convenience; suitable for two or married couple. Mid. 2647.
DORCHESTER-AV., N. W. COR. 51ST—To Rent—selection of rooms; priv. bath; in priv. residence; L. C. ex. Call Hyde Park 1.
DORCHESTER, 6019, 1ST—TO RENT—LGE. frt. rms.; furn. water; st. ht.; L. C., L. ex.
DORCHESTER-AV., 5131—TO RENT—LGE. front rm.; also small; use privs.; L. C. ex.
DREXEL-BLVD., 3504—TO RENT—LARGE front room, overlooking blvd.; also sunny outside room; newly decorated. Ken. L. surf.
DREXEL-BLVD., 3065—TO RENT—ROOMS with run. water, $5 weekly. Drexel 6153.
DREXEL-AV., 6353, 1ST—TO RENT—LIGHT fur. rm., well furn. rm.; priv. fam.; L. exp., surf.
DREXEL-BLVD., 4207—TO RENT—FRONT room, adj. bath; breakfast optional. Ph. Oakland 6374.
EVERGREEN-AV., 5475, 2D—TO RENT—VERY desirable room, priv. bath; direct view of lake; in priv. home; park, L. C. exp. 3 cars.
FLOYD-NINTH, E., 59—TO RENT—NICELY furn. front room suite; also single room; nr. ½ blk. Washington Park; 1½ blk. 58th-st. L. express; 25. Normal 9307. TRAWLEY.
FIFTIETH-ST., E., 1353—TO RENT—VERY large, attractive, front room, suitable for residence; near I. C.; for man of retirement; breakfast if desired; 1 blk. car. Tel. Drexel 5049.
FIFTY-FIFTH-BLVD., E., 312—TO RENT—Front room, running water; also other outside room; modern; 55th-st. L. BULLES.
FIFTIETH-PL., E., 414—TO RENT—WILL share my apartment with young man or wife; ple or young ladies; references. Oakland 6746.
FIFTIETH-PL., E., 426—TO RENT—FINE room; two young ladies; private; reasonable. Kenwood 4170.
FIFTY-FIFTH PL., E., 335, 2D—TO RENT—Front, adj. bath; mod.; coup. or 2 ladies. Warue.
FIFTY-SIXTH, E., 342—TO RENT—LIGHT room suit. for 2. Drexel 7817.
FIFTY-FOURTH AND EAST END-AV.—TO Rent—Front room, also kitchenette. Mid. 3525.
FORTY-SIXTH-ST., E., 434—TO RENT—
Select front room, in private home, with adj. bath and all mod. conv.; use of piano. Ken. 142.
FORTY-SEVENTH-ST., E., 1201—TO RENT—Just opened. Kenwood 5000; nice beaus. homes; large outside rooms; bright; airy; lake; newly dec., stm., elec.; $2.50 up.
FORTY-SEVENTH-ST., E., 1330, APT. A—TO Rent—Cor. Kenwood; attractive room, suitable 2; adj. bath; mod. MERRILL, Kenwood 4170.
FORTY-EIGHTH-ST., E., 214—TO RENT—2 attractive rooms, modern apt.; priv.; newly furn.; homelike place for congenial people; L. and surf. cars. Ken. 1232.
FORTY-FIFTH AND DREXEL-AV.—To Rent—Beautifully furnished room, bath adj.; Orientalia furnishings; only a short stroll to Washington Park. Ph. Fair. 7197.
FORTY-SEVENTH-ST., E., 3128—IN KENwood—Kenroe Apt.—To RENT—Very desirable single room; every modern convenience; suitable for two or married couple. Mid. 2647.
FORTY-THIRD, E., 321, APT. F—TO RENT—Delightfully fur. double and single rms. in private family; all conv.; 2 blks. L. Ph. Oak. 5852.
FORTY-SEVENTH-ST., E., 1822, IN KENwood, Valkyrie Apt.—To Rent—High grade suites, 1 to 3 rooms; refs. req. Ken. 1-2-3-4.
FORTY-SEVENTH-ST., E., 1128—TO RENT—Front or side rooms, with or without bath; kitchenettes; fine location. L. C. and surface; 2 blks. Ken. 1-2-3-4.
FORTY-SECOND-ST., E., 3102—LARGE private high class apt.; 1 and sun. Drex. 7777.
FORTY-EIGHTH PL., E., 419, 2D—TO RENT —Well furn. rms.; pri. fam.; L. ex. Drexel 4884.
FORTY-FIFTH, E., 1536—TO REN—DELIsle Park; 2 beaut. rms., suitable for 1 or 2; also single outside rooms; steam, elec.
GRAND-BLVD., 4955—TO RENT—BEAUTIful, comfortable rooms; run. water; most modern; special attention to comforts of guests; $3.50 to $9 per week; cafe service; express, 15 min. to loop; surf. 1 blk. Drexel 75.
GRAND-BLVD., 3746, W. Madison-st.—To Rent—Large front room; closet; steam; elect.; fine transportation.
GRAND-BLVD., 4230—TO RENT — CONNECTing suite or en suite; mod.; nr. L. C. L.
GRAND-BLVD., 6141, 3D—TO RENT—LARGE, well furn. rm.; priv. fam.; 1-2 men.
LAKE PARK-AV., 4052, 3D—TO RENT—IN Kenwood, 2 good rooms for men; reas.
LAKE PARK-AV., 3635, APT. B—TO RENT—Wanted congenial lady employed to share beautiful new, fully furnished apartment with lady; reasonable; excellent transportation. Doug. 4668.
LAKE PARK-AV., 4330—TO RENT—NEWLY dec., light rooms, single or en suite; priv. fam.; strictly mod. detached bldg.; rates to permanent people; J. C., Ken L., surf. Gehrke.
LAKE PARK-AV., 4352—TO RENT—CLEAN, comfortable, beautiful rooms; run. water, fine bath; equal in desirability to best hotel; $3 to $6 wk.; $1 day; 1 blk. L. ex. MISS MOSHER.
LAKE PARK-AV., 4619—TO RENT—LARGE, attractive room in small priv. family; every conv.; ½ blk. L. C. surf.; ph.; reasonable.
LAKE PARK-AV., 4620, 1ST—TO RENT—2 LARGE FT. rms., suit. 2 or 3 men; small family; L. C., L. surf. Oakland 6125.
LAKE-AV., 4200, APT. G—TO RENT—A mod., front rm.; beat car serv.; loca.; $5. Oak 944.
LAKE PARK-AV., 5705, APT. 1—TO RENT—Large newly furnished room or suite overlooking lake. Phone Douglas 5018.
LAKE PARK-AV., 4017, 1ST APT.—TO RENT in Executive quiet, out of ordinary; priv. bath; business man or lady. WHITE, L. C.
LAKE PARK-AV., 4810, 2D—TO RENT—Selection of airy rooms, single or en suite, in comfortable, modern home; parks, L. C., surf.
LAKE PARK-AV., 4825, APT. 1—TO RENT—Nicely furn. rm., board opt.; finest transp., surf., "L" and L.
LAKE PARK-AV., 4015—TO RENT—2 BEAUtiful rooms, with lavatory; single or en suite; Ken. exp., L. C. Oakland 2761. McKAY.
LAKE PARK-AV., 4541—TO RENT—LARGE front room; priv. lav., steam heat; also small room; L. C., L. surface.
LAKE PARK, 4570—TO RENT—MODERN well furn. outside room with private lavatory; L. C., L. exp. Ken. 7426. Johnson.
LAKE PARK, 4021—TO RENT—NICELY furn. front room, h. w. heat; reas.; L. C., 47th; 2 blks. Ken. 1-2-3-4.
LAKE PARK-AV., 3912, 1ST—TO RENT—Well furn. front room, reasonable.
LAKE PARK-AV., 4556—TO RENT—LARGE, light front room; lav.; piano; $5 week.
LAKE PARK-AV., 4805—TO RENT — EXC. fur. front rm.; 1 blk. L. Ken. 7426. Johnson.
LAKE PARK-AV., 4546—TO RENT—OUTside room; real home; priv. lav.; best trans.
LAKE PARK, 4355—TO RENT—WELL FURN. front room; all conv.; gentlemen preferred.
LANGLEY, 6411, 1ST—TO RENT—RM., NEW apt.; newly furn.; private fam.; board opt.
MARQUETTE-RD., E., 1201, 1ST—TO RENT —Beaut. front rm., light; best trans.; priv. family.
MICHIGAN-AV., 4143, 2D—TO RENT—
Choice front room in beaut. apt.; priv. porch; also room with con. bath. Oakland 1618.
MICHIGAN-AV., 4146—TO RENT—UNusual home in elegantly appointed residence, for several business people; modern; delightful surroundings.
MICHIGAN-AV., 2146 — TO RENT—ROOMS WITH PRIVATE BATH; BEAUTIFUL BUILDING; LAKE FRONT LOOP; NEWLY DECORATED; $5 TO $10.
MICHIGAN-AV., 4501, 1ST—TO RENT—Well furn. room, overlooking blvd.; kitchen priv.; rea.; gentleman or couple. Drexel 3075.
MICHIGAN-AV., 804, 4TH FLOOR—TO RENT —Select furn. rms.; priv. ap.; every modern conv.; transient, $4 per day, $4 per week up.
MICHIGAN-AV., 5446, 3D—TO RENT—BEAUtiful front room with large private porch; modern apt., ½ blk. L. Normal 19.
SOUTH PARK-AV., 5800, 1ST—TO RENT—Pleasant single rm., facing park; gentleman.
SO. PARK, 6010, 3D—TO RENT—NICE light room; nr. park and L. exp.
STONY ISLAND-AV., 6126, 2D—TO RENT—BEAUtiful furn. rm., facing ck., suitable 1 or 2; priv. fam.; reas.; 1. C. and L. ex. Midway 4636.
STONY ISLAND-AV., 6204—TO RENT—HIGH class rms., facing Jackson Pk.; priv. lav.; priv. fam.; every mod. conv. Blacks. 1581.
ST. LAWRENCE, 6421, 3D—TO RENT—NICEly furn. room; modern; reas. with private family; nr. L and surf. Engle. 8522.
STEWART-AV.—TO RENT—LARGE, LIGHT room; nicely furnished; clean, modern; excellent trans. Board optional. Address A S 505, Tribune.
ST. LAWRENCE, 4800, 2D—TO RENT—NICEly furn. rm.; reas.; good trans.
UNIVERSITY, 6150, 3D—TO RENT—2 OUTside, sunny rooms, single or en suite; all mod. conv.; "L" surf. lines; reas.
UNIVERSITY-AV., 6139, APT. A, COR.—To Rent—Fine outside rms., 1 blk. "L"; 63d sur.
UNIVERSITY, 6430, 1ST—TO RENT—LARGE, sunny room, in mod. apt. for 1 or 2; all conv.; gentlemen preferred. Ken. 4138.
VINCENNES, 4624, 3D—LGE. OUTSIDE RM.; steam, elec., conv. "L" and surf. trans.; priv.; breakfast opt. Ken. 6431.
VINCENNES-AV., 4930, 1ST—TO RENT—HOTEL VERnon—Rms. $2-$5; best, cheapest; hkpg. $5.
WINNECONNA-ST., 7849, AUBURN PARK—To Rent—Strictly modern light outside rooms; 2 beds; $3 each; 2 rms., $5; hot water always; rates to suit. Stewart 8126.
WOODLAWN, 6352, 3D—TO RENT—NEWLY furn. front room; 2 men; all comforts of home. Fair. P. 339.
WOODLAWN, 6081—TO RENT—LAVATORY rm. and other rooms; I. C., L. MORALEE.
WOODLAWN, 6236, 1ST—TO RENT—2 CONnecting rms., priv. bath; priv. fam.; reas.
WOODLAWN, 6241, 1ST—TO RENT — OUTside rm., priv. fam., lady emp. L. C., L.
WOODLAWN-AV., 5843, 1ST—TO RENT—Pretty light rm., priv. fam., lady.

A Comfortable Place
TO LIVE.
SINGLE ROOMS OR SUITES.
A newly and comfortable furnished mansion, fitted for the convenience and comfort of those desiring the elegance of a large private home. Sunlight on all sides. Spacious lawn. Ideally situated with reference to restaurants, transportation, amusement.
2922 MICHIGAN-AV.
PHONE DOUGLAS 9289.

TO RENT—IN HYDE PARK, UNOBSTRUCted view of lake, front room; private bath; high class apt.; priv. family; suitable for gentleman; 1 block Jackson pk.; I. C. exp. H. P. 4802.
TO RENT—A VERY DESIRABLE FRONT room, private Kenwood home, one or two gentlemen; tile shower bath, etc. Phone Drexel 3954.
TO RENT—LARGE, LIGHT OUTSIDE ROOM overlooking Midway blvd., in new modern apt.; adj. bath; near "L" and surface; two in family; refs. Phone Douglas 9290.
TO RENT—LGE. OUTSIDE RM. IN WOODlawn to lady employed; priv. fam. Address B T 328, Tribune.
TO RENT—LARGE FRONT ROOM, RUN. water; suitable 2; board opt. Douglas 6421.
TO RENT—GENT, ONLY—LGE. FRONT rm., alcove; nr. 53d; 2 blks. I. C. Mid. 3331.

TO RENT—ROOMS—SOUTH.

TO RENT— IN KENWOOD.
Near 47th surface and I. C.
Suite of rooms connecting with priv. bath; splendid arrangement for 3 men; also one single room. Breakfast served in room.
KENWOOD 1964.

TO RENT—ROOMS—NORTH.

ADDISON-ST., 901—TO RENT—CHOICE front rooms; h. w. ht.; electric light; newly furnished; 2 blks. Wilson exp. Wellington 6854.
ARLINGTON-PL., 428—TO RENT — FINE large front rooms, single or en suite; suitable married couple or 2-4 gents; large brass beds; run. w.; large closets, exc. l. & w. heat.
ARLINGTON-PL.—TO RENT—FURNISHED outside room; hot water heat; elec. lgt.; private family; reas. Phone Line. 7092.
ARLINGTON-PL., 660, 3d—TO RENT—ROOM for 1 or 2 ladies employed.
ASHLAND-AV., 4458—TO RENT—3 DESIRable outside rooms, single or en suite; sleeping porch; exclusive N. Side priv. fam.; all conv.; bath; gentlemen; refs.; $4 each; 2 blks. Ravens. exp. Call afternoons or eves.
ASHLAND-AV. N., 4122, 3D—TO RENT—Large rm. for 1 or 2 in widow's home; reas. Bay. ex. and irving Pk.
ASHLAND-AV., 4 L. F. N. STATE, N. OF Division—Suites, priv. bath. Also single rms.
BEACON-ST., 4522—TO RENT—SPACIOUS, with lav., adj. bath; also suite; beautiful large residence; select neighborhood; fine district. Every convenience and a real comfortable home; immense porches and grounds; extraordinary.
BELDEN-AV., 552—TO RENT—ATTRACTive front rm.; gentleman; nr. Lin. Pk.; good trans.
BELDEN-AV., 932—TO RENT—2 HSKPG. rms.; nicely furn.; nice single rm.; Fullerton "L."
BELDEN-AV., 1047, APT. C—TO RENT—Front rms.; mod.; suit. for 3 or 4 gents; no other roomers. Fullerton exp.
BELDEN-AV., 438, APT. 4—TO RENT—NICEly furn. room; all conv.; private fam.
BELDEN 858—TO RENT—LARGE ALCOVE rm., mod. suit. 2, "L" exp.
BELDEN-AV., 910—TO RENT—NEWLY furn. fr. rm.; conv.; L. exp.; reas.
BELLE PLAINE-AV., 1420, 3D—TO RENT—Front room; lady working. Well. 2032.
BELMONT-AV., 909, 2D—TO RENT—NEWLY furn. room; elec. light; phone; H. & h.; ex. transp.
BELMONT, 803, 1ST—TO RENT—LARGE fr. rm.; priv. fam. of 2; $5.50 with brkfst.
BITTERSWEET-PL., 736—TO RENT—RMS. in clean, attractively furnished residence; beautiful location; ¼ block from lake; Sheridan exp.; Broadway surf. Phone Edgew. 6562.
BROADWAY, 4019—TO RENT—CLEAN, light, well fur. front and side rms.; suit 1 or 2; stm. heat; elec. light; board opt.; 1 block Sheridan exp. Sher. 6218.
BROADWAY, 3241, APT. C—TO RENT—Large, outside, airy room, good trans. $3.50. Graceland 1242.
BROADWAY, 3789, 2D—TO RENT—2 WELL furn. modern front rooms, for 2 gentlemen; steam heat; opp. Bismarck. Well. 4123.
BROADWAY, 4201—TO RENT—BROADWAY Bachelor Apts., real home for men, $3.50 per week and up; showers; opp. Wilson exp.
BROADWAY, 4220—TO RENT—2 BEAUT. front rms., single or en suite; unlimited phone in rms.; large yd., shade trees.
BROADWAY, 4049, 3D—TO RENT—FRONT furn. r

BOARD AND LODGING—SOUTH.

GRAND-BLVD., NEAR 47TH—RELIABLE widow serving beautiful res. will rent large front room, 2d floor, with porch and priv.; tile bath, with excellent board to a couple wishing privilege of refined private home. Oak. 5683.

HARPER-AV., 6035—LARGE, LIGHT, AIRY rm., every convenience; table best mkts. can afford; 1 blk. Jackson Pk., I. C., L. and surf.; very reas.; investigate. Drex. 7232.

HARPER-AV., 5110—EXC. LOC.; AIRY OUT-side rooms; priv. lav.; home cooking; near lake and parks; I. C. exp. Midway 852.

HARPER-AV., 5236—2 REAL HOME FOR 2 young people; near bathing beach and 53d car; 2 blks. from Hyde Park.

INDIANA, 5415, 3D—LGE. ROOM, 2 BEDS, suitable 2 gents; home cooking. Drex. 7232.

KENWOOD, 5535, 2D—SOUTH ROOMS IN mod. apt.; excellent board; private family; near park, L. C., and surface; ref. Midway 5366.

KENWOOD-AV., 5741, 1ST—WILL BOARD and give mother's care to school girl; an exceptional home. Mid. 6063.

KIMBARK, 4523—MRS. BULLEN HAS AN-nexed another apt.; sleeping porches; priv. baths; bookcases; ex. home cooking; $7 up.

KIMBARK, 5230—BEAUT. FURN. FRONT rm., exc. board; nr. L. C. Bd. by wk. if wtd; cooking; modern. Baker. Oak. 6729.

LAKE PARK, 5062—ATTRACTIVE S. HOME; equal to first class hotel. Doug. 2272.

LAKE PARK, 4727—BEAUTIFUL ROOMS, single and en suite; very comfortable, with home cooking; fine loc.; L. C., surf.

LAKE PARK, 4818—SPLENDID TABLE; cool rms.; nr. b'ch; summer rates; I. C., sur.

LANGLEY-AV., 3962—LIGHT RM., HOME cooking; modern. Baker. Oak. 6729.

MICH.-AV.—NEAR 47TH; EXCELLENT board, room, for 2 congenial business people; priv. fam.; every comfort; reas. Drex. 4060.

MICHIGAN-AV., 2317—HOME AGAIN AT old place. Mrs. Morse. Glad to see old friends and make new ones.

MICHIGAN, 5138, 1ST—CONNEC. RMS., RUN. water, good board; Jewish. Drex. 4585.

MICHIGAN-AV., 3630—RM. AND BOARD for 4 young ladies or young men. Schultz.

MICHIGAN-AV., 3434—BEAUTIFUL FRT. rooms, in modern home; best cooking; ref.

MICHIGAN, 5140, 1ST—NICE FRT. RM.; home cook.; every conven.; reas. Drex. 8600.

PRAIRIE-AV., 4601—FRONT ROOM; RUN. ning water; good board; 1 blk. L. surf.

PRAIRIE, 4726, 2D—FRONT ROOMS, SUIT. for 2 men; modern; Jewish; L. exp.

UNIVERSITY, 6131—LIGHT, AIRY RMS.; good home board; $6 up; I. C., 1 blk. "L."

PRIVATE FAM. OFFERS PRIVILEGES OF mod. home for 2; Ken. L. 1107 Oak. 5109.

FAMILY, Address E G 78, Tribune.

BOARD AND LODGING—NORTH.

ARLINGTON-PL., 536, NEAR LINC. PARK—Large front rm. with alcove; also attractive single rm.; all newly dec.; good meals.

BARRY-AV., 527—BOARD AND LODGING, modern double and single rooms; electric l'ts.; home cooking. Phone Graceland 2168.

BARRY-AV., 801—LARGE DOUBLE FRT. rm.; stm.; run. w.; exc. table; 1½ blks. L. ex.s

BROADWAY, 3659, 1ST—IDEAL HOME FOR business people; attractive double room, suitable for 1 or 2; ex. table; reas.; near lake and 3 car lines; ref. required. Lake View 502.

BROADWAY, 3044—IDEAL HOME FOR BUS-iness; LARGE FRONT ROOM SUITABLE FOR 2; HOME COOKING; EX. TRANS.

DEARBORN-AV., 1104, SINGLE AND double rooms, nr. lake and park; fine home atmosphere. Superior 9266.

DEARBORN-AV., 1002 — LARGE, LIGHT, handsomely furnished rooms; private baths; all mod. conv.; table unexcelled; most exclusive home on North Side; best transportation.

DEARBORN, N., 1257—2 LIGHT FRT. RMS.; 2d. floor; table; walk. dist.; nr. pk., lake. Sup. 7002.

DEARBORN, N., 1416—NICELY FURN. RMS.; priv. bath; lav.; exc. table. Sup. 2005.

DEARBORN, 671—AIRY ROOMS; CEILING; water; w. dist.; ex. board. Superior 5055.

DIVERSEY-PKWY., 500, THE BREWSTER—To Rent—1 to 4 room suites, with bath, maid service. Wellington 7123.

DRE-SE-T, 158—ATTRACTIVE, LARGE room with bath; s. and e. exposure; modern comforts; high class; walking distance.

FULLERTON-PKWY., 549—BEAUTIFUL front room; run. water, elec. light; exc. table; home surroundings; park and surf. lines.

CLEVELAND, 2308, EXCEPTIONALLY REFINED home for children over 3 yrs.; nr. Lincoln Park; clientele intrusted to me can be assured of good food, careful attention to all details; kind motherly care; terms, inc. board, care, laundry, $16 wk.; ref. given. MRS. RAYMOND. Linc. 2424.

HERNDON-ST., 3619, 2D—TO RENT—ROOM; suitable for 2 young ladies employed; priv. family; laundry; $6 each; ex. trans.

KENMORE-AV., 5642—COLONIAL KEEPER INN—modern 3 room suite, private bath and porch, overlooking lake; single room with lavatory; 2 blocks from Edgewater Beach. Edgw. 1750.

KENMORE-AV., 4657, 1ST—LOVELY, LARGE front room; priv. lav.; excel. home table; 2 blks. Wilson L. Edgewater 6008.

KENMORE, 4617—A HOME DESIRING A comfortable home for the winter, with excel. table, should go to the Homewood.

KENMORE-AV., 4742—MOD. FRT. RM.; board; 1 or 2 persons; priv. bath. Reas.

KENMORE-AV., 4742, 3D—MOD. FRT. RM. with board, 1 or 2 emp.; priv. mod. Fay. 1883.

LA SALLE, N., 1416—ATTRACTIVE RMS., twin beds, home comforts, exc. table; 1 blk. Lincoln Pk.

LAWRENCE-AV., 1024. A DELIGHTFUL home for fastidious people. Spacious din-ing room. Luxurious THE NETHERLAND. meals. Wilson exp; Sunnyside 1780.

LELAND-AV., 1533, 2D—BEAUT. FUR. RM. priv. fam.; steam heat; board opt.; 2 ladies pr man; mar. couple; 3 blks. Wil. L.; exc. table.

LINCOLN PARKWAY, 615—LARGE, LIGHT, airy rm. with closet, board; fine res. dist.; nr. lake; walk. dis.; all conv.; reas. rates. Sup. 2201.

MAGNOLIA-AV., 4516 — RM. AND BOARD IN refined home; 2 gentlemen; priv. bath, shower; unexcelled table. Home atmosphere. Also day board. Edgewater 2260.

RACINE-AV., N., 4411, THE MONTROSE—Light, cool front rooms or suite; run. water; best table; $7 up; Wilson el. Beach Edge. 6778.

SEMINARY, 2615—WILL BOARD CHILDREN over 3 yrs.; mother's care. Div. 1914.

SHERIDAN-RD., 4824—TO RENT—LARGE, light front room; board if desired; adjoining; or Argyle express. Phone Edge. 9209.

SHERIDAN-RD., 2502—2D—TO RENT—VERY desirable front corner room with board; $8; Sheridan exp. Graceland 916.

SHERWIN-AV., 1547—2 FRONT ROOMS AND bkf. L.; nr. lake; reas. R. P. 1967.

SHERIDAN-RD., 4526—ATTRACTIE RMS. in elegant apartment; excellent meals, service.

SHERIDAN-RD., 4824—2D—ROOMS; GOOD board; very reasonable; refs. Sheridan exp.

WISCONSIN-ST., 226, OPP. LINCOLN PK.—Rooms, excellent meals; summer rates, single, $6 up; double, $12 up. Lincoln 1340.

WRIGHTWOOD, 641, NEAR LINCOLN PK.—Light, airy single room; home cooking.

WRIGHTWOOD, 657—DOUBLE FRONT rms. $6, $7.50; also single rm. exc. table; st.; A SMALL FAMILY WITH AN ADDITIONAL room to Sheridan-rd. thoroughly modern and well maintained, offers a comfortable home with the best of food, two persons preferred; single rooms large and well furnished. Ph. Ravenswood 4676.

TO RENT—LARGE RM., SO. EXPOSURE; board opt.; home cooking; Ravens. Ph. Dice. 6052.

SPACIOUS, ELEGANTLY FURNISHED front alcove; suitable 3; closet, lav.; steam heat; excellent table; choice; 20 min. loop. Linc. 3673.

ONE OR TWO GENTLEMEN DESIRING board and room and a real home; express service, 20 min. to loop, reas., phone L. V. 1478.

PRIVATE FAM. OFFERS PRIVILEGES OF mod. home for 2; Fairfax 1a. Rav. 4981.

FRONT ROOM, STEAM HEAT, BD. $5 FOR 2. near park. Ph. Lincoln 2378.

PRIVATE FAM. OFFERS PRIVILEGES OF mod. home for 2; Fairfax sta. Rav. 4981.

BOARD & LODGING—NORTH WEST.

KEDZIE-BLVD., 2506—MOD. ROOM, HALF block Logan Sq. "L." Board. Belmont 1733.

WALTON-W., 2308, 2D—VERY DESIRABLE for 1 or 2 young ladies; board opt.; a pleasant home; reas. Humboldt 3256.

WANTED, MAN BOARDER OR ROOMER; private family; exercise station. Ravenswood. line 5347.

BOARD AND LODGING—WEST.

HAMLIN, S., 1962, 2D—EXCELLENT BOARD and room; 2 gentlemen; in priv. fam.; stm. h. w. el.; $6.50 ea.; 1 blk. Garden-av., 3 blks. L.

JACKSON-BLVD., 3154—YOUNG MARRIED couple or 2 gentlemen, large, airy rm.; board if desired; reference., st. ht.; ex. trans.; reas. Ked. 9405.

JACKSON-BLVD., 3851, 2D—LIGHT, AIRY neighborhood; reas.

LOOMIS-ST., 315—ROOM AND BEST BOARD; hot and cold water, steam.

WASHINGTON-BLVD., 3106—NICELY FUR. rooms; steam, elect. light; excellent board; single or en suite; private bath; table and service unexcelled; near Sheridan station. Graceland 7379.

WASHINGTON-BLVD., 1430, 1 F.—2 NICE-ly furn. front rooms; good board.

WILL TAKE 1 OR 2 INFANTS TO BOARD; 3 blks. from Austin; nurse and physician in charge. Address T A 312, Tribune.

PARK-AV.—LOVELY SOUTH FRONT rm. with alcove; steam; best board for 2.

HOTELS.

CORNELL-AV., 3227, THE GALE—IDEAL summer location; near beach and park; suite with bath and porch overlooking lake; single rm.; all newly dec.; good meals.

HARRY-AV., 527—BOARD AND LODGING, modern double and single rooms; electric l'ts.; home cooking. Phone Graceland 2168.

HARRY-AV., 801—LARGE DOUBLE FRT. rm.; stm.; run. w.; exc. table; 1½ blks. L. ex.s

BROADWAY, 3659, 1ST—IDEAL HOME FOR business people; attractive double room, suitable for 1 or 2; ex. table; reas.; near lake and 3 car lines; ref. required. Lake View 502.

BROADWAY, 3044—IDEAL HOME FOR BUS-iness; LARGE FRONT ROOM SUITABLE FOR 2; HOME COOKING; EX. TRANS.

DEARBORN-AV., 1104, SINGLE AND double rooms, nr. lake and park; fine home atmosphere. Superior 9266.

DEARBORN-AV., 1002 — LARGE, LIGHT, handsomely furnished rooms; private baths; all mod. conv.; table unexcelled; most exclusive home on North Side; best transportation.

DEARBORN, N., 1257—2 LIGHT FRT. RMS.; 2d. floor; table; walk. dist.; nr. pk., lake. Sup. 7002.

DEARBORN, N., 1416—NICELY FURN. RMS.; priv. bath; lav.; exc. table. Sup. 2005.

DEARBORN, 671—AIRY ROOMS; CEILING; water; w. dist.; ex. board. Superior 5055.

DIVERSEY-PKWY., 500, THE BREWSTER—To Rent—1 to 4 room suites, with bath, maid service. Wellington 7123.

DRE-SE-T, 158—ATTRACTIVE, LARGE room with bath; s. and e. exposure; modern comforts; high class; walking distance.

FULLERTON-PKWY., 549 — BEAUTIFUL front room; run. water, elec. light; exc. table; home surroundings; park and surf. lines.

CLEVELAND, 2308, EXCEPTIONALLY REFINED home for children over 3 yrs.; nr. Lincoln Park; clientele intrusted to me can be assured of good food, careful attention to all details; kind motherly care; terms, inc. board, care, laundry, $16 wk.; ref. given. MRS. RAYMOND. Linc. 2424.

HERNDON-ST., 3619, 2D—TO RENT—ROOM; suitable for 2 young ladies employed; priv. family; laundry; $6 each; ex. trans.

KENMORE-AV., 5642—COLONIAL KEEPER INN—modern 3 room suite, private bath and porch, overlooking lake; single room with lavatory; 2 blocks from Edgewater Beach. Edgw. 1750.

KENMORE-AV., 4657, 1ST—LOVELY, LARGE front room; priv. lav.; excel. home table; 2 blks. Wilson L. Edgewater 6008.

KENMORE, 4617—A HOME DESIRING A comfortable home for the winter, with excel. table, should go to the Homewood.

KENMORE-AV., 4742—MOD. FRT. RM.; board; 1 or 2 persons; priv. bath. Reas.

KENMORE-AV., 4742, 3D—MOD. FRT. RM. with board, 1 or 2 emp.; priv. mod. Fay. 1883.

LA SALLE, N., 1416—ATTRACTIVE RMS., twin beds, home comforts, exc. table; 1 blk. Lincoln Pk.

LAWRENCE-AV., 1024. A DELIGHTFUL home for fastidious people. Spacious din-ing room. Luxurious THE NETHERLAND. meals. Wilson exp; Sunnyside 1780.

LELAND-AV., 1533, 2D—BEAUT. FUR. RM. priv. fam.; steam heat; board opt.; 2 ladies pr man; mar. couple; 3 blks. Wil. L.; exc. table.

LINCOLN PARKWAY, 615—LARGE, LIGHT, airy rm. with closet, board; fine res. dist.; nr. lake; walk. dis.; all conv.; reas. rates. Sup. 2201.

MAGNOLIA-AV., 4516 — RM. AND BOARD IN refined home; 2 gentlemen; priv. bath, shower; unexcelled table. Home atmosphere. Also day board. Edgewater 2260.

RACINE-AV., N., 4411, THE MONTROSE—Light, cool front rooms or suite; run. water; best table; $7 up; Wilson el. Beach Edge. 6778.

SEMINARY, 2615—WILL BOARD CHILDREN over 3 yrs.; mother's care. Div. 1914.

SHERIDAN-RD., 4824—TO RENT—LARGE, light front room; board if desired; adjoining; or Argyle express. Phone Edge. 9209.

SHERIDAN-RD., 2502—2D—TO RENT—VERY desirable front corner room with board; $8; Sheridan exp. Graceland 916.

SHERWIN-AV., 1547—2 FRONT ROOMS AND bkf. L.; nr. lake; reas. R. P. 1967.

SHERIDAN-RD., 4526—ATTRACTIE RMS. in elegant apartment; excellent meals, service.

SHERIDAN-RD., 2502—2D—ROOMS; GOOD board; very reasonable; refs. Sheridan exp.

WISCONSIN-ST., 226, OPP. LINCOLN PK.—Rooms, excellent meals; summer rates, single, $6 up; double, $12 up. Lincoln 1340.

WRIGHTWOOD, 641, NEAR LINCOLN PK.—Light, airy single room; home cooking.

WRIGHTWOOD, 657—DOUBLE FRONT rms. $6, $7.50; also single rm. exc. table; st.; A SMALL FAMILY WITH AN ADDITIONAL room to Sheridan-rd. thoroughly modern and well maintained, offers a comfortable home with the best of food, two persons preferred; single rooms large and well furnished. Ph. Ravenswood 4676.

TO RENT—LARGE RM., SO. EXPOSURE; board opt.; home cooking; Ravens. Ph. Dice. 6052.

SPACIOUS, ELEGANTLY FURNISHED front alcove; suitable 3; closet, lav.; steam heat; excellent table; choice; 20 min. loop. Linc. 3673.

ONE OR TWO GENTLEMEN DESIRING board and room and a real home; express service, 20 min. to loop, reas., phone L. V. 1478.

PRIVATE FAM. OFFERS PRIVILEGES OF mod. home for 2; Fairfax sta. Rav. 4981.

FRONT ROOM, STEAM HEAT, BD. $5 FOR 2. near park. Ph. Lincoln 2378.

PRIVATE FAM. OFFERS PRIVILEGES OF mod. home for 2; Fairfax sta. Rav. 4981.

BOARD & LODGING—NORTH WEST.

KEDZIE-BLVD., 2506—MOD. ROOM, HALF block Logan Sq. "L." Board. Belmont 1733.

WALTON-W., 2308, 2D—VERY DESIRABLE for 1 or 2 young ladies; board opt.; a pleasant home; reas. Humboldt 3256.

WANTED, MAN BOARDER OR ROOMER; private family; exercise station. Ravenswood. line 5347.

BOARD AND LODGING—WEST.

HAMLIN, S., 1962, 2D—EXCELLENT BOARD and room; 2 gentlemen; in priv. fam.; stm. h. w. el.; $6.50 ea.; 1 blk. Garden-av., 3 blks. L.

JACKSON-BLVD., 3154—YOUNG MARRIED couple or 2 gentlemen, large, airy rm.; board if desired; reference., st. ht.; ex. trans.; reas. Ked. 9405.

JACKSON-BLVD., 3851, 2D—LIGHT, AIRY rm. in beau. home; apt., nr. pk.; priv.; beaut. neighborhood; reas.

LOOMIS-ST., 315—ROOM AND BEST BOARD; hot and cold water, steam.

WASHINGTON-BLVD., 3106—NICELY FUR. rooms; steam, elect. light; excellent board; single or en suite; private bath; table and service unexcelled; near Sheridan station. Graceland 7379.

WASHINGTON-BLVD., 1430, 1 F.—2 NICE-ly furn. front rooms; good board.

WILL TAKE 1 OR 2 INFANTS TO BOARD; 3 blks. from Austin; nurse and physician in charge. Address T A 312, Tribune.

PARK-AV.—LOVELY SOUTH FRONT rm. with alcove; steam; best board for 2.

HOTELS.

HOTEL HAYES AND ANNEX. FAMILY HOTEL. WOODLAWN. ONE BLOCK FROM ELEVATED STATION JACKSON PK. EXPRESS. CONVENIENT TO ILLINOIS CENTRAL. NICELY FURNISH'D ROOMS, WITH OR WITHOUT PRIVATE BATH; RATES, $1.50 TO $2.50 PER DAY; $8 TO $12 PER WK. DOUBLE, $15 TO $19 PER WEEK; AMERI-CAN PLAN. PHONE HYDE PARK 4400, 64TH AND UNIVERSITY-AV.

ANNOUNCEMENT

THE HOTEL HUNTINGTON, American plan, 640 E. 39th-st. Fronting on Ellis park. Twenty minutes to loop, Cottage Grove and I. C. Entire new decorations and furnishings. Running water and phones in all rooms. Cozy suites with private bath. Table from best in the market. Moderate rates. Phone Douglas 1846. L. A. REINERT, PROP.

HOTEL LA STRAIN AND ANNEX. 5536 ELLIS-AV. Cozy, steam heated, electric lighted rooms; single or en suite; local and long distance tele-phone in every room; elevator service day and night; 1 block to "L" and surface lines; 20 minutes' ride to business and amusement centers; American plan, $8 to $12 weekly; spe-cial permanent and family rates. Breakfast 25c at attractive weekly and monthly rates; best home cuisine; homelike surroundings in the city and you receive more for the price you pay here than any other place in Chicago. O'DONNELL & FOY, Phone Douglas 7100.

"THE KENWOOD," European plan, serves the household and servant problems for you; 5, 6 and 7 room apartments; all outside rooms; 1 blk. from the lake and 51st cars. $55 AND UP. Chicago's most at-tractive residential ho-tel. Phone Oakland 1600.

EASTWOOD AND ANNEX. 4644 Sheridan-rd. Edgewater 8197. EVERYTHING NEW and up to date. Rooms with bath or en suite; private porches. Also fully equipped kitchen apts., with private baths and porches. Two blocks beach. Elevated, Wil-son express.

HOTEL WYCHMERE, 18TH-ST AND IND-iana-av.; 150 clean, comfortable, outside rooms; electric light; $4 to $9 per week; tele-phones in every room. Cottage Grove cars to door; walking dist. loop. Telephone Victory 5926.

THE BELVOIR. MOST EXCLUSIVE hotel on North Shore just completed; every room with bath; single or en suite, with private porches; large beautiful beach parlor; Wilson-av. sta. Elev., 18 min. to loop; two blocks from lake.

HOTEL HAYES AND ANNEX. 5536 ELLIS-AV. Cozy, steam heated, electric lighted rooms; single or en suite; local and long distance tele-phone in every room; elevator service day and night; 1 block to "L" and surface lines; 20 minutes' ride to business and amusement centers; American plan, $8 to $12 weekly; spe-cial permanent and family rates. Breakfast 25c at attractive weekly and monthly rates; best home cuisine; homelike surroundings in the city and you receive more for the price you pay here than any other place in Chicago. O'DONNELL & FOY, Phone Douglas 7100.

"THE KENWOOD," European plan, serves the household and servant problems for you; 5, 6 and 7 room apartments; all outside rooms; 1 blk. from the lake and 51st cars. $55 AND UP. Chicago's most at-tractive residential ho-tel. Phone Oakland 1600.

EASTWOOD AND ANNEX. 4644 Sheridan-rd. Edgewater 8197. EVERYTHING NEW and up to date. Rooms with bath or en suite; private porches. Also fully equipped kitchen apts., with private baths and porches. Two blocks beach. Elevated, Wil-son express.

HOTEL WYCHMERE, 18TH-ST AND IND-iana-av.; 150 clean, comfortable, outside rooms; electric light; $4 to $9 per week; tele-phones in every room. Cottage Grove cars to door; walking dist. loop. Telephone Victory 5926.

THE BELVOIR. MOST EXCLUSIVE hotel on North Shore just completed; every room with bath; single or en suite, with private porches; large beautiful beach parlor; Wilson-av. sta. Elev., 18 min. to loop; two blocks from lake.

HOTEL HAYES AND ANNEX. 5536 ELLIS-AV. Cozy, steam heated, electric lighted rooms; single or en suite; local and long distance tele-phone in every room; elevator service day and night; 1 block to "L" and surface lines; 20 minutes' ride to business and amusement centers; American plan, $8 to $12 weekly; spe-cial permanent and family rates. Breakfast 25c at attractive weekly and monthly rates; best home cuisine; homelike surroundings in the city and you receive more for the price you pay here than any other place in Chicago. O'DONNELL & FOY, Phone Douglas 7100

TO RENT—FLATS—SOUTH.

TO RENT—

A BOND & CO. CENT. 4604.
ORN. —Beautiful modern apts.
d rear porches. Bookcases,
ight to J. C. express and beach.
cor., 7 r., 2 baths and
rm.....$70.00
rm.....47.50
4 rm.....42.50

k-av., 7 rm., 2 baths, $68.
ith large living room, veranda
and large grounds.

y., 6 rm., 2 baths. Elegantly
d apt. Should be seen to be
nt very reasonable.

v., modern 8 rm. apt. Cheap

rk-av., modern 4 rm. apt.;
0-325. Or a block to L. & C.

v., modern 4 rm. apt.; elec.

5 rm., light; steam ht., hot
rm.

ence, 5 rms., $22.50; 6 rms.,
rms., new, $40.

ment, 2d. 7 rms., $36;
ment, 2d. 7 rms., $36;
ment, 3d. 6 rms., $34.
nged for rooming in well kept

YDE PARK
Building.
E RENT
OCT. 1ST.

last word in strictly high

Y IN-A-DOOR BEDS.
e Sun Porches.
hing strictly up to date.
tion is excellent, with
transportation.

t occupancy Sept. 1st.

nt on premises.
0-12 Ingleside-av.
RENT—ENGLEWOOD.
t. Ph. Randolph 6171.

TO RENT—

T BUILDING
IN INDIANA-AV.
APARTMENTS.
having all the latest con-
Murphy in-a-Dor beds, kitch-
bookcases, gas grates, etc.
ent transportation.

ECORATE TO SUIT.
FOR OCCUPANCY
CTOBER 1ST.

riend & Co.
LE-ST. PH. RAND. 4916.

MICHIGAN-AV., 1ST AND
5 rooms, steam heat, hot
from Oct. 1st.

and Woodlawn-av., modern 4
steam heat; hot water; ele.
1st.....$30.00
rd apt.....30.00

t.-st. and University-av., mod-
ments, steam heat, hot water,

3d apt.....$32.50
2d apt.....32.50
2d apt.....32.50
ON & CO.,
0 S. Dearborn.

LY MODERN.
ion to Oct. 1 on all
; will decorate to suit.
rm., sink, alcove.....$45.00
7 rms., 2 baths.....57.50
2d fl., 6 rms., vacant. 42.50
7 rms., vac.....$35 to $37.50
1st fl., 5 rms., ft. pch. 37.50
and 3d fl., 4 rms., vac. 35.00
3d fl., 6 rms.....35.00

owe & Whitman,
1206 Tribune Bldg.

OTICE
of the numerous renters at
e year our
Local Offices at
Jackson-av.
and Dorchester-av.
days and evenings.
BAKER,
N. Dearborn-st.
new printed list.
stores, offices—all prices.

OM APARTMENTS.
NE NEW BUILDING.
PARK.
COR. 61ST-ST.
ONY ISLAND-AV.
ment, cool, select location in
ious rooms, sun parlors,
pointment.
dy about Sept. 1.
ASONABLE RENT.
for inspection.
BRO., 62d and Kimbark-av.
222-5th Hy Park.

EXEL-BLVD. BLDG.
D 44TH-ST.
partments, sun parlors and
3 baths; high class
e architectural design AND
RIOR ARRANGEMENT. We
these beautiful apartments.
RENT—$70 UP.
ADY SEPT. 15.
for inspection.
BRO., 61st and Lake Park-av.

ROOM APTS.
-av. and 56th-pl.
ents with large, airy rooms,
and all modern conveniences.
ear 55th-st. and surface
ate to suit. The best in the
ge; $25.00 to $70.00. Free rent
office—Extension of Contract
ly. Phone Douglas 1188.

-VARSITY. 6104
and 5 room apts.,
O; steam; all nice-
ed; rent to start
gent on premises.

COR. 44TH AND VIN-
to date 4 and 5 room
$32.50 to $40.00
-av., overlooking park,
2 baths, etc.....$60.00- 65.00
large rooms.....37.50
6 rooms.....47.50
6; 6 rooms, 2 baths.....60.00
and 63d-st. and 63d-blvd.

E. 65TH-ST.; 2 BATHS; EX-
large closet; sun parlor;
porches; semi-indirect light-
finished throughout;
C. R. R., elevated, and
375 and $80.
PARSALOUX,
Tel. Hyde Park 10.

HE ST. PAUL

Oakwood-blvd.
3 ROOMS; MAID SERV-
EVATOR; CAFE IN BUILD-
BLOCK. DOUGLAS 8736.

COR. 54TH AND DOR-
3 rooms; unusually large
$40-$42 50-$45.
Conway Bldg. Frank 8289.

Y DESIRABLE 4 RM. APT.
HUN PARLOR, SCREENED
SH. INS. 1ST APT.-
AV.

28 DORCHESTER-AV. NR.
Jackson Park, 6 and 7 room
water, etc.; $26.50 to $30.
KENS & SLOAN, 6302 Stony Island-av.

7322 PRINCETON-AV.
5-6 rooms; steam heat; $35
ocation in Hamilton Park; m
E 83d.

OM APT. 1ST FLOOR, WITH
bldg.; leaving city, will sub-
ction. Apt. 1st, 4314 Grand-

SOUTH PARK, OPP.
rm., 3 baths, screened porch,
$50; sublease until May; big
once.

BLDG., 3 ROOMS, STRICT-
3 baths; high class
anitor on PREMISES. FRED BECKLEN-
alle-st. Phone Randolph 6171.

467H-ST.: FINE 4 ROOM
unpainted; steam heat; reason-
MR. SHAVER, Janitor, first

35, LIGHT 4 RM. FRONT
water; newly decorated; fine
ar 2 car lines and L station.
Lawrence-av. See janitor.
NCE 6 AND 7 ROOM APTS.
2d fls. 1045 E. 47th-st.,
ab. 1020. C. A. JONES. 50th

COR. 60TH & RHODES-AV.
N PARK APARTMENTS.
6 RMS., SUN PARLORS;
RENT, $35.00 TO $42.50.
ST FLAT 5134 INDIANA;
well lighted rooms; good
46; decorate to suit.
UBBARD, 192 N. Clark-st.

PRAIRIE-AV., NEW 6 ROOM
m.; tile bath; private
; dresser, sideboard; Murphy

D 6 RM.—$36-$30, MODERN
-a-Door wall bed; nr. 47th and
e afternoons; call today. Ad-
rie-av.

6746 LAKE PARK-AV.:
; modern; concrete
MICH.-AV., 3D APT. 6
5 rooms, steam heat, hot
from Oct. 1st.

CHAMPLAIN-AV. MOD-
3 rooms; $32.

TO RENT—FLATS—SOUTH.

TO RENT—

BAIRD & WARNER,
4535 BROADWAY. EDGEWATER 189.
Office open today.

SAVE TIME, TROUBLE, AND MONEY
by consulting us about apartments. Have large selected printed list of desirable North Side apartments. Mailed free upon request.

N. E. COR. ARDMORE AND KENMORE.
THE ARDMORE—is a new bldg. and one of the most beautiful on the North Side; only 1 block from Sheridan-rd.; 11 SPACIOUS ROOMS, 3 baths, sun parlor, electric elevator, decorations to suit. Poss. at once; $175 to $225.

S. W. COR. SHERIDAN-RD. AND BARRY.
Overlooking most exclusive residential section in Chicago; 11 LARGE ROOMS; 3 baths, sun parlor; 3d fl. Poss. at once; $200.

928 WINONA-AV.
On one of the most attractive streets on the north shore. A beautiful new 3 apt. bldg. containing 8 rooms, 3 baths, sun parlor, breakfast room, 2 open porches, garage, vacuum cleaner; many new and unique features. Open for inspection, $300.

748 JUNIOR TERRACE.
New building, half a block from lake; sun parlor; 8 ROOMS, 2 baths. Poss. at once. $115.

S. W. COR. SHERIDAN-RD. AND WINONA
THE BELVIDERE, the most attractive buildings on Sheridan-rd.; 6 OUTSIDE ROOMS, 2 baths, sun parlor. Poss. at once. $100.

5053-5 SHERIDAN-RD.
New building; 6 exceptionally large rooms, 2 baths, shower, sun parlor; 1st, 2d fl.; $85.

754 BUENA-AV.
Large, attractive apt., 5 rms., 2 baths, sun parlor, sleeping pch., 1st fl.; poss. at once; $90.

S. W. COR. SURF AND CAMBRIDGE.
The most ideal location on the North Side; only 3 blks. from Lincoln Pk., 2 from Sheridan-rd., 1 from Broadway cars, being completed with many new and exceptional features; 5, 6, and 7 spacious rooms.
11 apts. have large sun parlors, 6 rooms, 2 baths; open for inspection. See these and make reservations. Nothing like them on the North Side; $55 and up. Agt. on premises.

651-3 BUENA-AV.
Being completed on the shore; 6 rooms, living room and dining room connecting; 2 baths; $75.

THE FRONTENAC.
S. W. COR. IRVING PK. AND CLARENDON.
New, attractive bldg.; 2 blks. from Sheridan-rd. exp. station, 1 blk. from lake; containing light and cheerful 4 and 5 room apts.; front porches; open for inspection; from $40 to $55.

S. W. COR. SHERIDAN AND FOSTER.
Don't miss these attractive apts. overlooking the Saddle & Cycle Club, 5 and 6 spacious rooms, all outside, front porch, $55 to $70.

707-9 MONTROSE-AV.
Adjacent to lake, being completed with many new features, 5 large rooms and sun parlor; $55-$60.

4708-32 RACINE-AV.
The best 3 and 4 rm. apts. for the money, near Wilson sta.; well kept up bldg.; plenty of steam and hot water. Open for inspection. $27-$35.

856 LAFAYETTE-PKWY.
3 apt. bldg., 1st floor, 5 large rooms, sun parlor, garage extra, $47.50.
4 ROOMS.
3172 Pine Grove-av., cor. Belmont, 3d.. $37.50
3265 Broadway-av., cor. Aldine, 1st-3d..... 35.00
916 Lakeside-pl., pch., 1st fl..... 35.00
5 ROOMS.
535 Aldine-av., ft. pch., 3d fl..... 50.00
830 Lawrence, pchs., 1 b. l., lav., 1st..... 55.00
1457 Leland-av., cor. Dover, 3d fl..... 35.00
6 ROOMS.
982 Winona-av., 1st, sun parlor, 2 baths. 70.00
4725 Sheridan-rd., cor., 3d, 2 b., frt. pch. 70.00
910 Glenglyn, 2 baths, sun parlor, pch., 3d..... 70.00
923 Margate, 2 baths, sun parlor, 3d... 75.00
924 Lawrence, 2 baths, sun parlor, 1st... 62.50
4635 Magnolia, 2 pchs., 1st..... 55.00
4220 Kenmore, 2 pchs., 3d fl..... 47.50
843 Montrose, 1 b. l., lav., pch..... 50.00
7 ROOMS.
915 Winona, 2 b., sun par., garage..... 135.00
3930 Pine Grove, 3 b., sun par., sleep. pch. 125.00
459 Briar-pl., new, 2 b., sun parlor..... 100.00

TO RENT—
BIRCHWOOD APTS.—FULL LIST OF 4, 5, 6, 7, and 8 rooms. Exclusive agt. for the following:
1506 Birchwood-av., 4 rms. and s. p.....$45.00
1536-42 Birchwood-av., 4 rms., and o. p.. 40.00
1620 Fargo-av., 5 rms. and o. p..... 45.00
1442 Jarvis-av., 5 rms. and s. p..... 45.00
1544 Birchwood-a.-v., 5 rms. and s. p..... 52.50
1422 Jonquil-ter., 5 rms. and s. p..... 50.00
7010 Carlson-av., 6 rms. and s. p..... 50.00
7734 Garrison-av., 6 rms. and s. p..... 100.00
1138-40 Farwell-av., 6 rms. and s. p..... 125.00
1141 Farwell-av., 7 rms. and s. p..... 140.00
1142 Farwell-av., 8 rms. and s. p..... 150.00
WM. S. SMITH, 1535 Jarvis-av., Rogers Park 607, one block north of Birchwood L. sta.

7 LARGE ROOMS.....$70
5 LARGE ROOMS.....$55

LINCOLN PARK

335 Belden-av., beautiful large 7 rm. apt., two private porches; rent $70; opp. park.

EAST OF SHERIDAN-ROAD.

New building, 4 and 5 room apartments; rent $37.50 to $50.00. Windsor-av., near Wilson; also Waveland-av., east of Broadway. Sun parlors, vacuum cleaning system.
P. F. REYNOLDS, Owner. Central 4624.
1009 Hartford Building

TO RENT—

FREE TO OCT. 1.

IN NEW 3 APARTMENT BUILDINGS.
LARGE, LIGHT ROOMS; BEST VALUE ON THE NORTH SIDE.
5 ROOMS AND BATH.....$45.00
6 ROOMS AND SUN PARLOR.... 47.50
SEE AGENT ON PREMISES.
2D APT., 1529 ARDMORE-AV.

HENRY E. STRASSHEIM & CO.,
5026 BROADWAY. EDGE. 393 and 3302.

TO RENT — IN EVANSTON, THE OAK
Ridge apartments, Ridge-av., between Church and Davis-sts.; high grade, artistic building. Left for rent, a few choice four room apartments, with sun parlor, $47.50 up; five room flats, $125. Grounds artistically landscaped with sunken lawn, flowers, shrubbery, etc.; charming and homelike appearance.
MASON & SMART,
1580 Sherman-av., Evanston.
For inspection inquire N. Erickson, 1619, first floor, on premises.

TO RENT—NEW, HIGH CLASS SMALL APTS.
N. E. Cor. Beacon-st. and Sunnyside-av., $32.50 to $45.00.
Modern 2 and 3 rm. apts. with kitchenettes, sun parlors or private porches, white enamel dining rms., mahogany living and dress rms., bathroom and electric fixtures. All apts. equipped with Murphy beds, making them equal to 4 and 5 rm. apts. 6th fl. elevator apt. near Wilson-av. "L" sta., Clark-st. cars, and beaches. Agent on premises.
TO RENT—NEW.
THE CHATEAU—
And new annex, prettiest high class and best managed bldg. in beautiful priv. park, offers a few more of 102 4-6 r. apts., $45 to $60; regular price $55 to $75.
Extra toilets, sun parlors, double floors, metal weather strips, plate glass; night and day service; Christian Science reading r., 5 cafes, 22 bowling alleys, 20 billiards, 35 garages; new 1,800 seat theater, bathing beach near; good trans., 1 blk. to Bismarck Garden.
ALBERT FUCHS, 821 Sheridan-rd. L. V. 325.

TO RENT—813-821 WAVELAND AV.
NEW BLDG.
4 rooms, $35.00 to $37.50.
5 rooms, $42.50 to $50.00.
Agent on Premises, or
R. A. MATTESON. Central 3600.

TO RENT—
4 room apt., Sheridan-rd. and Leland, 1 apt., 4 rooms, 4702 Sheridan.
2 and 3 apts., 4 rooms, 1010 Leland.
Apply to agent.
STAFFORD & TRANKLE,
Franklin 3192. 10 S. La Salle-st.

TO RENT — INGRAM APARTMENTS, ON Loyola-st., 1½ blks. Loyola sta. N. W. L.; 7 large rooms, 2 baths, sun parlors, large rear porches; one among best buildings in Rogers PARK; overlooks lake; perfect light and ventilation; fine bench. Owner, Ph. Edge. 8218.

TO RENT—SEVEN ROOM AND ALCOVE modern apartment. Every room a sun parlor. Two blocks from Fullerton express station. Ready for occupancy. Rent only $40; will make concession.
S. RICHARDSON,
11 S. La Salle-st. Randolph 7226-7221.

TO RENT—
One apt. only in Chase Bldg., 3200 Sheridan-rd., overlooking yacht harbor, park, and lake; architectural design and view; one of the most beautiful in the country. Apply
S. T. CHASE, 414 Monadnock Bldg.

TO RENT—
1407-11 Greenleaf-av., Rogers Park.
High grade 4 and 5 room apartments.
Ready October 1st. $40 and $53.
CARLSON, COOKE & CO.,
Rogers Park R. P. 888.

TO RENT—FIVE ROOM APT., STREET CORner, all outside rooms, private porches, modern conveniences, practically new bldg. Will redecorate. 5426 N. Ashland-av. Sunnyside 2010.

TO RENT—7 RMS., WITH SUN BEDRM., 1st, heat and h. w.; 2248 Easton-st., nr. Belden-av., 2 blks. Fullerton "L"; 2 blk. 3 surf. lines, $35 mo.; free to Oct. 1st. Inquire janitor next door n. in rear.

TO RENT—5053 SHERIDAN-RD. NEW building, 1st apartment, 6 large rooms, two baths, shower, vacuum cleaner, sun porch, and private rear porch; was $100, now $85; will decorate to suit. Phone Edgewater 1027.

TO RENT—S. E. CORNER GRACE AND Pine Grove-avs., 4 and 5 rooms, with two screened and glazed porches overlooking lake; $50 and $55. See janitor, 3761 Pine Grove-av. Phone Lake View 515.

TO RENT — BEAUTIFUL APARTMENTS, seven rooms, two baths, two enclosed sun parlors, vacuum cleaners, electric washers; garage if wanted. 527 Roscoe-st. Phone Wellington 4912.

TO RENT—LEAVING CITY—BEAUTIFUL 8 r. apartment, overlooking the lake and Lincoln Park; close to Sheridan-rd.; rent $110; includes lights, refrigeration, ice, and free rent to Oct. 1. Call Wellington 5139.

TO RENT—PRIVATE FLAT BUILDING OF 7 LIGHT AIRY ROOMS, $55; 2 BLOCKS S. DIVERSEY AND LINCOLN-AV. 2636 RACINE-AV., LINCOLN 2825.

TO RENT—4 AND 5 ROOMS, NEW, MODern; immediate possession; reasonable rents; s. e. cor. Waveland and Maple-sq. Agent on premises, Graceland 2085.

TO RENT—1734 KENILWORTH-AV., 6 rooms, sun parlor, sleeping porch. Rogers Park 2927.

TO RENT—CHOICE 4, 5, 6 RM., ALL MODern apts., $40, $50, $60 PER MO. 421-427 BELMONT-AV., 1 BLK. FROM LAKE.

TO RENT—8 AND 9 ROOMS, NEW; IMMEdiate possession; S. E. corner of Albion and Newgard-aves., Rogers Park. Apt. on premises.

TO RENT—NEW, MOD., 2 AND 3 ROOMS; offices; rear, front; cor. Clark and Lawrence-av. Agent on premises. Carter, Cal. 581.

TO RENT—2 ROOMS, 2 BATHS, SUN PARlor, $45. 1910 N. Dearborn-st.

TO RENT—8 LIGHT ROOMS MOD.; NEAR Lincoln Park; janitor, 540 Belden-av., $40.00.

TO RENT—FLATS—NORTH.

W. K. YOUNG & BRO.,

BANK FLOOR, MARQUETTE BUILDING.
NORTH SHORE OFFICE,
4001 SHERIDAN-RD.
(At Sheridan-rd. Elevated Station.)

MODERN APARTMENTS, HOUSES, STORES, AND OFFICES FOR RENT ALONG THE NORTH SHORE FROM LINCOLN PARK TO ROGERS PARK.
PARTICULARS FURNISHED AND LISTS MAILED ON APPLICATION.
PHONES: LAKE VIEW 1106-1107.

4318 SHERIDAN ROAD
11 Rooms, 3 Bathrooms.

One of the handsomest and most beautifully located buildings on the NORTH SHORE. PRIVATE RESIDENCE TYPE, only 3 apartments in building. Costly interior finish and decorations, specially designed lighting fixtures, spacious front porches, overlooking the finest part of Sheridan drive. Rent $260.

NEW BUILDINGS.
COURT BUILDING.

958 to 966 Edgecomb-pl., just east of Sheridan-rd., one block north of Sheridan express station of elevated; new modern court bldg., 4 and 5 rooms, sun parlors, private front porches, etc. Open for inspection.....$40.00 to $55.00

NEW SIX APARTMENT BUILDING.
4014-16 Clarendon-av.—New six apartment building, one block from lake, just north Irving Park-blvd. Five rooms, with sun parlors and all modern conveniences. Agent on premises.....$52.50 to $57.50

NEW THREE APARTMENT BUILDING.
4020 Clarendon-av.—New three apartment building, just north Irving Park-blvd., three six room apartments with 2 baths, sun parlors, private rear porches, and beautiful bathroom style. Open for inspection.....$70.00 to $75.00

NEW THREE APARTMENT BUILDING.
722 Junior-ter.—Two choice apartments in new building. Seven rooms, two baths, sun parlors, sleeping porches, garages, etc.; modern in every detail. Ready Oct. 1.....$2.50

8834 Wilton-av., 4 rms.....$40.00
4339 Vista-ter., 4 rms.....32.50
4110 Broadway, 4 rms.....35.00
809 Crescent-pl., 4 rms.....35.00
3022 Ainslie-st., 4 rms.....35.00
915 Wavelend-av., 6 rms.....35.00
976 Edgecomb-pl., 5 rms.....45.00
3944 Pine Grove-av., overlooking the lake, 5-rooms, sun parlor; new bldg.....65.00
742 Bittersweet-pl., 5 rooms, 2 baths, sun parlor.....60.00
842 Grace-st., 6 rms.....32.50
4022 Kenmore-av., 6 rms.....37.50
950 Addison-st., 6 rms.....40.00
3611 Sheffield-av., 6 rms.....40.00
4174 Clarendon-av., 6 rms., 2 baths, sun parlor.....70.00
4022 Sheridan-rd., 7 rms., 3 baths, porches.....75.00
7035 Buena-av., 7 rms., 2 baths, sun parlor.....100.00
757 Buena-av., 8 rms., 5 bedrooms, sun parlor.....125.00
4318 Sheridan-rd., 11 rms., 3 baths, 6 bedrooms.....200.00

OPEN SUNDAYS AND EVENINGS.

Forrestville
AND
WAKEFIELD
APARTMENTS
1416 TO 1436 LUNT-AV.

DO NOT FAIL TO SEE THESE BEAUTIFUL NEW 3, 4, AND 5 ROOM APARTMENTS.
IDEALLY SITUATED IN ARISTOCRATIC ROGERS PARK.
All outside rooms.
Vacuum cleaning service.
Very elaborate fixtures and trimmings.
One block north of ROGERS PARK STA., EVANSTON "L."
TWO BLOCKS FROM THE LAKE.
RENTALS $36 TO $60.
AGENT ON PREMISES.

TO RENT—
3120 Sheridan, 5d floor, 7 rooms, open porches, 2 baths; poss. at once; rents $70.
337 Margate-ter., 1st floor, 6 rooms and sun parlor, 2 baths; near lake; poss. Oct. 1; rents $70.
920 Waveland-av., 2d floor, cor. flat; 5 rooms; all light; poss. at once; rents $47.50.
915 Waveland-av., 1st fl., 4 rooms, porches; poss. Oct. 1; rents $42.50.
1452 Belmont-av., 2d and 3d, 5 rooms, porches; poss. Oct. 1; rents $42.50.
1250 Irving Park-blvd., new bldg., 4 rms.; poss. at once; concession; rent to Oct. 1 $35; janitor on premises.
1240 Lunt-av., 3 rooms; wall beds; poss. at once; rents $32.50 and $35.
3253 Broadway, 3d floor, 7 rooms; steam heat; $35; agent at No. 3255.
HENRY E. STRASSHEIM & CO.
5026 Broadway. Ph. Edgewater 393 and 3302.

TO RENT—
IN RAVENSWOOD,
NEW BLACKSTONE APARTMENTS,
4615-4638 ROBEY-ST.
4 AND 5 ROOMS.
½ BLOCK AWAY FROM THE ROBEY-ST. ELEVATED STATION. LARGE, LIGHT rooms, opening on a spacious terraced court, front porches, some beautifully finished, and completes in every modern appointment; rent $33 up.
W. K. YOUNG & BRO., 4001 Sheridan-rd.

TO RENT—READY FOR IMMEDIATE OCcupancy; beautiful 5 and 6 room apartments in individual new 2 apartment and 4 apartment brick home; $22 to $28; stove or furniture heat; bath, electric light, tile floors, individual porches, large yards, paved streets; restricted neighborhood; wide lots, giving permanent open air effect. 8100 to 8150 Seeley-av. Ravenswood L. and 3 surface car lines.
Phone 3071 WILLIAM ZELOSKY.

TO RENT—4617 HAZEL-AV., 5 ROOMS. 2D flat, $45; 1 blk. from the lake; Dr. Wilson-av. Sunnyside 3879.

TO RENT—NO. EDGE. MODERN 4 ROOM apt.; steam; exclu. neighborhood; good trans. Rent $30. 6216 Greenview-av. Edge. 8026.

TO RENT—6416 GREENVIEW-AV., EXCEPtionally light, large, mod. 6 rooms; steam heat; excellent transportation; $43.

TO RENT—4737 KENMORE; 6 ROOMS, $40; 6 rooms, 2 baths, $45. Janitor 4739. 2d fl.

TO RENT—BEAUTIFUL, BRIGHT 9 RM. apt., 1214 Astor-st., 2 baths, garage, all modern conveniences. Harrison 1194.

TO RENT—MODERN 4 ROOM; STEAM; large light rooms; best transp.; $33; Wilson apts., 3 blks. from lake. Graceland 1408.

TO RENT—235 E. SUPERIOR-ST., SEVEN extra large rooms, overlooking lake; walking distance; reas. rent. Central 1808.

TO RENT—4 ROOMS, 4 SUN PARLOR, $37.50. 5900 Magnolia. Edge. 6036.

TO RENT—6158 WINTHROP-AV., 4 ROOMS, sun parlor; fine locality.

TO RENT—3106 WINONA-ST., 4 RM.; FRT. porch; near L and lake; $35. 5104 Winthrop.

TO RENT—LARGE 4 ROOM, 2D FLAT, steam; rent $40. 2134 Cleveland-av.

TO RENT—3712 PINE GROVE-AV., 6 RMS., 2 baths, private porches; $60. Wellington 2555.

TO RENT—4823 MAGNOLIA-AV., 6 RMS., lower; steam heat; janitor service; yard; $40.

TO RENT—7 R. APT., LIGHT, GOOD LOCAtion; trans. 842 50. 673 Roscoe-st.

TO RENT—NEW 4, 5, 6 ROOM APTS. PRIvate park and porches. 820 Addison-st.

TO RENT—FIVE ROOM APT.; BE SEEN AT 4084 N. Racine-av.

TO RENT—FLATS—NORTH.

Paisley & Walker

1125 Bryn Mawr. Phone Edgewater 3345.

FOUR ROOMS.
1207 Ardmore-av., porch.....$32.00
1134 Ardmore, vacant.....30.00
1240 Bryn Mawr, yard.....30.00
1407 Catalpa, porch.....30.00
5682 Foster, vacant.....32.50
5707 Ridge, vacant.....32.50-35.00
5710 Wayne, vacant.....37.50
5662 Wayne, porch.....35.00
5816 Winthrop, vacant.....32.50-35.00
5256 Winthrop, porch.....37.50-40.00
1440 Victoria, vacant.....34.00

FIVE ROOMS.
1418 Bryn Mawr, sun parlor.....45.00
5733 Broadway, porch.....35.00
1049 Balmoral, near lake.....40.00
5359 Kenmore, near lake.....40.00
5682 Wayne, sun parlor.....50.00
5456 Glenwood, sun parlor.....40.00
5883 Ridge, sun parlor.....50.00
5906 Ridge, vacant.....42.50
5750 Winthrop, porch.....50.00
5627 Winthrop, near L.....45.00
5803 Winthrop, new, sun parlor.....52.50
5824 Glenwood, sun parlor.....50.00

SIX ROOMS.
5728 Broadway, yard.....37.50
1418 Bryn Mawr, sun parlor.....50.00
1218 Elmdale, sun parlor.....55.00
5830 Glenwood, corner.....40.00
5837 Kenmore.....45.00
5924 Magnolia, corner.....45.00
5836 Winthrop, sun parlor, 2 baths.....60.00
5-7 Winthrop, sun parlor.....65.00
5752 Winthrop, sun parlor.....65.00

OFFICE OPEN SUNDAY AND MONDAY.
SEE US FOR LARGE LIST OF OTHERS.

FOR APTS. IN THE ARGYLE DISTRICT SEE OUR ARGYLE OFFICE.
4950 Kenmore-av., 6 rooms, choice...$40.00
1044 Winona-st., 5 rooms.....40.00
5114 Glenwood, 4 rooms, 2d.....38.00
1821 Argyle-st., 1st or 2d, 5 rooms..40.00
1016 Argyle-st., 1st or 3d, 5 rooms, s. p.. 50.00
1467 Winona-st., 1st, 5 rooms, s. p.....40.00
5100 Kenmore-av., 3d, 5 rooms, s. p.....50.00
1309 Foster-av., 3d, 5 rooms, s. p.....37.50
4758 Malden-st., 1st, 5 rooms, s. p.....50.00
5128 Sheridan-rd., 1st, 6 rooms.....62.50
5119 Sheridan-rd., 3d, 6 rooms, porches.. 70.00
4239 Ainslie-st., 3d, 6 rooms, s. p.....65.00
4110 Broadway, 3 rms.....35.00
809 Crescent-pl., 4 rms.....35.00
3022 Ainslie-st., 4 rms.....35.00
915 Wavelend-av., 6 rms.....35.00
976 Edgecomb-pl., 5 rms.....45.00
3944 Pine Grove-av., overlooking the lake, 5-rooms, sun parlor; new bldg.....65.00
742 Bittersweet-pl., 5 rooms, 2 baths, sun parlor.....60.00
842 Grace-st., 6 rms.....32.50
4022 Kenmore-av., 6 rms.....37.50
950 Addison-st., 6 rms.....40.00
3611 Sheffield-av., 6 rms.....40.00
4174 Clarendon-av., 6 rms., 2 baths, sun parlor.....70.00
4022 Sheridan-rd., 7 rms., 3 baths, porches.....75.00
7035 Buena-av., 7 rms., 2 baths, sun parlor.....100.00
757 Buena-av., 8 rms., 5 bedrooms, sun parlor.....125.00
4318 Sheridan-rd., 11 rms., 3 baths, 6 bedrooms.....200.00

BRANCH OFFICE, 1052 ARGYLE-ST.

TO RENT.

New Special Features

In finest 9 high grade apartments. Now under construction in most exclusive North Side district.

439-445 Melrose St.

1-2 block west of Sheridan-rd. and lake.

7 rooms, 3 baths, 2 showers.
BOTH SUN PARLORS AND OPEN FRONT PORCHES; HEAT FURNISHED DAY AND NIGHT. WHITE ENAMELED WOODWORK THROUGHOUT. PERIOD LIGHTING FIXTURES IN GOLD AND SILVER PLATING.
RENTAL $140 to $160. AGT. ON PREMISES.
G. M. GOTTSCHALK & CO.,
111 W. Washington-st. Franklin 2801.

TO RENT—
BEAUTIFULLY LOCATED APARTMENTS.
3 AND 4 ROOMS.
IN
THE BELLWOOD
THE DEMARD
DEMING-PL. AND WRIGHTWOOD-AV.
DELIGHTFUL RESIDENTIAL LOCALITY.
COURT TYPE OF BUILDING.
HANDSOMELY TERRACED.
FILLED WITH FLOWERS AND SHRUBBERY.
EVERY MODERN CONVENIENCE.
RENT $32.50 TO $45.00.
OPEN FOR INSPECTION.
H. D. MADDEN,
Ph. Diversey 3073. 2300 N. Deming-pl.

FREE RENT

See these new, thoroughly modern two flat detached brick apartments.
5 OR 6 ROOMS—STEAM HEAT: 5 ROOMS, FURNACE.
SOME READY NOW.
OTHERS READY TIME FOR OCTOBER 1ST.
WILL TINT TO SUIT IF YOU HURRY.
2501 CULLOM-AV.
Montrose-av. car to N. Campbell, walk south. Western-av. car to Pensacola-av., walk one block west.
PHONE WELLINGTON 1788.

TO RENT— TO RENT—
WM. A. BOND & CO.,
109 N. Dearborn-st. Cent. 4694.
61 E. Oak-st., 8 rms., 2 baths, Carnot-apt., in very best bldg., with all modern equipments; sun parlor; ½ blk. from drive; should be seen immediately. Rent $175.
114 E. Walton-pl., very fine 7 rm. apt. in high grade bldg.; 2 baths; very large living room and dining room; $92.50.
17 E. Division-st., 7 rm. modern apt.; light; 1 block from lake; $85.
4617 E. Madison-st., beautiful 5 r. modern apt., $37.50; nr. Wilson-av.
4051 Kenmore-av., modern stm. htd. apt., 6 rooms, $35.

New Apartments

TO RENT—Beautiful new 6, 7, and 8 room apartments, basement garage, overlooking lake and park, east of Sheridan-road, south front; large rooms, sun parlors and sleeping porches, living rooms 14x22, dining rooms 14x18, paneled in white, shower baths, garages, strictly first class. Open for inspection. Agent on premises or phone Rogers Park 697.
WM. S. SMITH, 1535 Jarvis-av.

TO RENT—
NEW BUILDING, 657 BUENA-AV.
Nr. lake; 6 r., sun parlor, 2 baths, shower; light, airy rooms; choice neighborhood, finest transp., modern; heated apartments; rental $40 to $45. Inquire 1501 N. Clark-st., 1st flat.

TO RENT—5 LARGE LIGHT RMS.; STM. ht.; elec. light; fine locality; exel. trans.; no objection to roomers; only $32.50.
Also 5 rm., stm., new flat; $25.
C. WOLF, 3266 N. Clark. Graceland 2476.

TO RENT—
1067 Ainslie-st.; second apartment, six rooms; very desirable in every respect; rent $42.50. See janitor or phone Argyle 5124. Franklin 385.
TO RENT—LARGE 6 ROOM FLAT AND office for a physician; over drug store; new, modern building. Call at 4601 N. Western-av. Phone Lawndale 2200.
TO RENT—ROGERS PARK—BEAUTIFUL new 6 room cor. apt.; sun parlor; light rms.; 2 lavs.; rent $47.50. Nr. lake and surf.
IRMITER, 6406 N. Clark-st.

TO RENT—8 ROOMS STEAM, ELEC. LT., janitor on premises; near lake.
SONTAG BROS., 3204 N. Clark-st.
Phone Lake View 642.

TO RENT—4 RM. APTS., RAVENSWOOD section, cor. Leland and Virginia; 2 blocks w. Rockwell "L"; sun parlors; $32.50-$40; concessions; new bldg. Agent on premises.
TO RENT—FOUR LARGE ROOMS, CORNER flat, Sheridan-rd., near Devon; bath, vacuum cleaner; $50 month; sublease. GILFORD, 1013 Winona.
TO RENT—CHOICE 2 ROOM, BATH, AND kitchenette apts.; nr. lake and L sta.
MARK LEVY & BROTHER, Marquette Bldg.
TO RENT—$15 TO $26.50—4 AND 6 ROOM flats; nr. Lincoln Park. 1406 Hollywood-av. See janitor, FLAT M.
TO RENT—7 RM. APT., OAK-ST., NEAR lake; $40; steam heat; 6 RM. APT., HOGG, 6 Oak-st. Phone Central 8586.
TO RENT—4617 HAZEL-AV., 5 ROOMS. 2D apt., $45; 1 blk. from the lake; Dr. Wilson-av. Sunnyside 3879.
TO RENT—NO. EDGE. MODERN 4 ROOM apt.; steam; exclu. neighborhood; good trans. Rent $30. 6216 Greenview-av. Edge. 8026.
TO RENT—6416 GREENVIEW-AV., EXCEPtionally light, large, mod. 6 rooms; steam heat; excellent transportation; $43.
TO RENT—4737 KENMORE; 6 ROOMS, $40; 6 rooms, 2 baths, $45. Janitor 4739. 2d fl.
TO RENT—BEAUTIFUL, BRIGHT 9 RM. apt., 1214 Astor-st., 2 baths, garage, all modern conveniences. Harrison 1194.
TO RENT—MODERN 4 ROOM; STEAM; large light rooms; best transp.; $33; Wilson apts., 3 blks. from lake. Graceland 1408.
TO RENT—235 E. SUPERIOR-ST., SEVEN extra large rooms, overlooking lake; walking distance; reas. rent. Central 1808.
TO RENT—4 ROOMS, 4 SUN PARLOR, $37.50. 5900 Magnolia. Edge. 6036.
TO RENT—6158 WINTHROP-AV., 4 ROOMS, sun parlor; fine locality.
TO RENT—3106 WINONA-ST., 4 RM.; FRT. porch; near L and lake; $35. 5104 Winthrop.
TO RENT—LARGE 4 ROOM, 2D FLAT, steam; rent $40. 2134 Cleveland-av.
TO RENT—3712 PINE GROVE-AV., 6 RMS., 2 baths, private porches; $60. Wellington 2555.
TO RENT—4823 MAGNOLIA-AV., 6 RMS., lower; steam heat; janitor service; yard; $40.
TO RENT—7 R. APT., LIGHT, GOOD LOCAtion; trans. 842 50. 673 Roscoe-st.
TO RENT—NEW 4, 5, 6 ROOM APTS. PRIvate park and porches. 820 Addison-st.
TO RENT—FIVE ROOM APT.; BE SEEN AT 4084 N. Racine-av.
TO RENT — 6 ROOM APT.; ROOMS LARGE and light; reasonable. 5126 Sheridan-rd.
TO RENT—8 RM. FLAT, 3D, 3 FLAT BLDG. 4041 N. Racine-av.

TO RENT—FLATS—NORTH.

ROGERS PARK
FREE RENT
TO OCT. 1ST.

N. W. CORNER BOSWORTH and ARTHUR-AVS.

High grade 4 and 5 room apartments, strictly modern in every detail.
Large inclosed sun porches.
All rooms light. Shower baths.
Be sure and see these apartments before signing your lease for next year.
Ready for occupancy now.
Prices $37.50 to $45.00.
Agent on premises.
STEEN & HARWOOD,
7047 N. CLARK-ST. ROG. PK. 506.

Finley & McGuire

6532 Sheridan-road.
Lincoln 1 and Greenwood 5.
Phone Rogers Park 471.

To Rent—New apts., n. e. corner of Birchwood-av. and Greenwood-av., n. of Birchwood L. sta., near lake; sun parlors and rear porches; ready now; 4 rooms; $40 to $42.50; 5

TO RENT—STORES—WEST.

TO RENT—TWO STORES, 2552 AND 2554 Blue Island-av., near Ogden-av., suitable for saloon or restaurant; will make alterations or improvements to suit. WM. KENEALY, 340 W. Lockwood-av. Phone Austin 9175.

TO RENT—FINE LOCATION FOR MEAT market and fruit and vegetable store. Next door to a live tea and coffee and butter and egg store. Neighborhood mostly working people. AUGUST WITT, 969 S. Western-av.

TO RENT—S. E. CORNER HARRISON AND Loomis-st.; store; steam heat; low rental; excellent location for drygoods.

TO RENT—DESIRABLE OFFICE SPACE; 24-FOOT STREET FRONTAGE; $15 PER MO. UP; 333 S. DEARBORN-ST.

TO RENT—FURN. OFFICE OR DESK; FREE phone and storage; stenog. 20 E. Jackson, Room 1606.

TO RENT—LIGHT OFFICE IN MODERN fireproof bldg., Dearborn, nr. Van Buren-st. D. H. HILL CO., Randolph 2322.

TO RENT—PRIV DESK; FINE FOR MFG. rep.; office mgr. in charge service; new bldg.; very central; 319 Transportation Bldg.

TO RENT—BRIGHT, WELL FURN. OFFICE, modern, unlim. phone. 109 N. Dearborn, Suite 901.

TO RENT—DESIRABLE OFFICES; MODERATE RENTAL; MOD. CONV.; FIREPROOF; UNITY BUILDING, 127 N. DEARBORN-ST.

TO RENT—TOWER BUILDING. N. w. cor. Madison and Michigan-av. Rand. 5660. LEE J. LESSER & CO.

TO RENT—DESK ROOM OR OFFICE SPACE, with desk; unlimited phone; typewriter; rent merely nominal. 305 N. Michigan-av., Rm. 300.

TO RENT—BREDE BLDG., 109 N. Dearborn-st., a few desirable offices.

TO RENT—HALSEY CO., Harr. 2165.

TO RENT—FURN. PRIV. OFFICE OR DESK space, with desk, modern; tel., stenographer; convenient. 108 W. Monroe, Room 1004.

TO RENT—DESK ROOM; $3; PRIV. OFFICE, $15; NEW MAHOG FURN; FREE PHONE. STE. R, 204 308 S. LA SALLE.

TO RENT—WELL-LIGHTED ENTIRE space in Steger Bldg., for $25. S. M. R. CO., 28 E. Jackson-blvd. Web. 2285.

TO RENT—FURN. PRIVATE OFFICE AND desk; clean. 1507 First Northern Bldg.

TO RENT—DESK RM., PHONE, STENO. 725 Cont. and Com. Nat. Bk. Bldg.

TO RENT—PRIVATE SUBURBAN OFFICE, ALL conv. Apply 1100 S. La Salle-st.

TO RENT—DESK ROOM, HANDSOMELY FURN. SUITE. 401 McCORMICK BLDG.

TO RENT—EXCELLENT SPACE, REASONABLE. 450 Insurance Exchange Bldg.

TO RENT—PRIVATE OFFICE AND DESK room; phone, etc. 1535 Nat. Bk. Bldg.

TO RENT—DAYLIGHT OFFICE SPACE for rent all accommod; $70 22 Quincy.

TO RENT—DESK SPACE, OFFICE HDQTRS Sten. optnl.; $2 up. 607 Marquette Bldg.

TO RENT—PRIVATE OFFICE. APPLY RM 508 Title and Trust Bldg.

TO RENT—FLOORS AND LOFTS.

TO RENT—HALF GROUND FLOOR AND FIFTH FLOOR, S. W. COR. VAN BUREN AND LA SALLE-STS., one half block west of Morgan-st., suitable for large office, merchandise manufacturing or warehouse; fireproof building, 90x170; light on 4 sides; passenger and freight elevator service; steam heat; sprinkling; very low insurance rate; unfurnished possession; low rent. Inquire your broker or STRAUS BROS., 1027 W. Van Buren-st.

TO RENT—"THE FLANCES BUILDING," S. W. COR. MONROE AND PAULINA STS.

24 fl. corner, 7,500 sq. ft.; excellent light; low insurance rate; power and light furnished; passenger and freight elevator; will divide; reasonable rent for good tenants.

BAIRD & WARNER, 29 S. LA SALLE-ST. CENTRAL 8300.

TO RENT—ALL LIGHT BLDG., 1510 W. Lake-av., for small order, light mfg., wholesale concerns, or storage. New and lightest bldg. on the ave. Low rentals and excellent ins. rate. 10,000 ft., will divide.

CENTRAL REALTY & INV. CO., 30 S. State-st. Randolph 6162.

TO RENT—Office and Salesrooms. 136 Lake, cor. La Salle, 20x20 and 30x80. 165 N. La Salle, 30x80. 2d floor.

B. A. THORPE, 111 W. Monroe st. Phone Randolph 5004.

TO RENT—FLOORS, STORAGE, BUILDINGS, and manufacturing space in all business districts. Phone, write, or call for our COMPLETE LIST.

MURDOCK, JAMES & CO., 17 N. La Salle-st. Phone Franklin 253.

TO RENT—FLOORS, 9,000 FEET; FIREproof, heat and elevator service; will divide; also 3,000 feet storage space at 15c. E. RUBRECHT, N. E. corner Randolph and Jefferson.

TO RENT — BUILDINGS, FLOORS, AND space, with or without railroad and river facilities, and will build to suit tenants.

MADDEN BROS., 140 S. Dearborn-st.

TO RENT—SECOND FLOOR ON LAKE-ST., L. shaped, 40x100 and 40x70; 30 ft. light; steam heat, freight elevator. 237-9 W. Lake-st.

TO RENT—STORE, 25 S. Fifth-st.

TO RENT—FINE LIGHT CORNER LOFT in wholesale district; price reasonable; from 6,000 to 10,000 sq. ft. JOHN F. HALLERS, Madison and Wabash. Phone Randolph 6845.

WANTED—STORES, OFFICES, LOFTS

WANTED—TO RENT—ALL OR PART OF store, picture framing, art novelty, china and cut glass store interest; furnish capital; would consider partner; furnish hall; South Side preferred. Address C S 83, Tribune.

WANTED—LIGHT MFG. CLASS LOCATION for delicatessen on good established money making business. Must stand investigation. Cash. Address J 320, Tribune.

TO RENT—MFG. PROPERTY.

TO RENT—BRADLEY BUILDINGS— Large and small space, with or without power; also storage space in sprinkled building; large part of building very light.

J. HARLEY BRADLEY, Ph. Monroe 146. 1st fl. W. Desplaines-st.

TO RENT—NOW IN POSSESSION 50K RECEIVER; bldg. cont. 120,000 sq. ft. floor space; sprinkler system; daylight 4 sides. high press. boiler plant; elevator service; 6044-52 cross-st. Lease to suit. 1124 First Natl Bk. Bldg.

TO RENT— —TO RENT FLOORS—BUILDINGS—STORES in all business districts. Send for our complete list.

PAUL C. LOOMIS CO., 37 S. LA SALLE-ST

TO RENT—30,000 OR 60,000 FT. NEW HEAVY MODERN SPRINKLED BLDG.; THEM LEADING; OF HALSTED; CLOSE IN. MONTAGUE & SON, 25 N. Dearborn. Cen. 5012.

TO RENT—100,000 FEET FLOOR SPACE sprinkled; switch track B. & O. E. F. KENNEDY, 38 S. Dearborn-st. Central 5900.

TO RENT—SMALL POWER SPACE, $25 PER month up. 115-117 South Water-st.

JOHN R. MAGILL & CO., 30 N. Dearborn-st.

TO RENT—SPACE FOR LIGHT MANUFACturing; good loc. Call 5011 Lake Park-av.

TO RENT—FACTORY, 6,000 SQ. FT., CORner Conkrest-st. and 43d-av., Ph. Ked 87

TO RENT—BUILDINGS.

TO RENT—30,000 OR 60,000 FT., NEW, HEAVY MODERN SPRINKLED BLDG.; THEM LEADING; OF HALSTED; CLOSE IN. MONTAGUE & SON, 25 N. Dearborn. Cen. 5012.

TO RENT—$725. LANGLEY-AV. REAR; cheap; 3 story brick bldg., 22x90; 2 light floors for warehouse, laundry, or any mfg. purpose.

WANTED—TO RENT—MANUFACT'G

WANTED—TO RENT—W. S. FACTORY space, 9 000-12 000 sq. ft.; rent under $1000; 5 year lease. TREUSCH, 127 N. Dearborn. Cent. 6267.

TO RENT—HALLS.

TO RENT—DRAWING ROOM OF A PRIvate mansion is available afternoons or evenings for the dansantes, musicals, and socials. 2922 Michigan-av. Doug. 8080.

TO RENT—ATTRACTIVE BALLROOM FOR dancing classes, receptions, private part; tea served if desired. Sunnyside 5245. 4526 Sheridan-rd.

TO RENT—LODGE HALLS—FINEST IN THE city; very reasonable. EAGLES HALL, 40 S. Clark-st.

TO RENT—FARMS.

TO RENT—1,000 ACRES OF GOOD FARM land; 50 acres in pasture, 40 acres seeded to tame hay. Will sell horses, mules, and machinery sufficient to run this farm. Tenant to pay ½ of purchase price down. All new buildings. For information write Box 1022, Cando, N. Dak.

WANTED—TO RENT—FARMS.

WANTED—TO RENT—FARM, 50 TO 80 acres, more or less; good buildings; within 55 miles of Chicago. Will make 1 to 5 years' lease; possession Oct. 1 if possible. Address K. S., Tribune.

WANTED—TO RENT—10 OR 12 ACRE farm; good transportation; 60 to 100 miles from Chicago; must be cheap; describe fully. Will buy on time if price is right. Address EL 159, Tribune.

WANTED—TO RENT—FARM OF 100 TO 120 acres, within radius of 100 miles of Chicago, in addition to buy. See janitor, 4210 Lake Park-av.

TO RENT—MISCELLANEOUS.

TO RENT—IF YOU ARE IN THE MARKET for buildings, stores, or floors, write us. ALEX. FRIEND & CO., 29 S. La Salle-st.

TO RENT—BUILDINGS, STORES AND floors in all parts of the city. Send for list. WILLIS & FRANKENSTEIN, 110 S. Dearborn.

STORE AND OFFICE FIXTURES.

DESKS—LARGE LOT OF ROLLTOP, FLAT top, typewriter desks, tables, chairs, etc., taken in exchange for new Franklin sanitary desks. will be sold regardless of cost. All have been repaired and refinished. FRANKLIN DESK FACTORY, 23 E. Jackson-blvd.

JULIUS BENDER, 901-903-905-909-911 W. Madison-st. TELEPHONE MONROE 1712. Manufacturer and jobber of store and office fixtures. Second hand fixtures of every description. Terms, cash or time.

STORE FIXTURES OF ALL KINDS FOR every business; the lowest prices in the country. American Store Fixture Co., 121-123-125 S. Halsted-st.

STORE FIXTURES, NEW AND USED—complete store outfits and high grade store outfits; cash or terms. CHAS. BENDER CO., 608-614 Wells-st.

WILL SACRIFICE SECOND HAND DESKS, tables, chairs, typewriter desks; complete line of new office furniture; lowest prices. SABATH DESK CO., 518 S. Wabash-av.

DESKS, CHAIRS, ETC.—HIGH GRADE FACtory samples and discontinued patterns; big bargains. P. CASEY SONS, 118 N. Fifth-av.

CIGAR STORE FIXTURES AND OUTFITS for every line of business at lowest prices. CHAS. BENDER CO., 608-614 Wells-st.

DESKS—ROLL TOP $10; FLAT, $8. TYPWR. desks $8; tab.es, $5; chairs, $1; bargains in new furn. H. Walter Brown Co., 168 W. Lake.

GLOBE-WERNICKE CO., 1 and 3 N. Wabash-av. Used desks, chairs, and files.

BIG BARGAIN — LIKE NEW — CANDY store fixtures and 2 new style soda fountains; complete. Call 1 to 3 p. m. 1461 E. 53d-st.

A COMPLETE GROCERY OUTFIT AT ANY price, practically as good as new. 644 W. Madison-st.

FOR SALE—COMPLETE FURNISHINGS OF a first class restaurant at a reasonable price 462 N. Halsted-st.

FOR SALE—BEAUTIFUL 10 FOOT SODA fountain, used 6 months., will sell at a real price. PELIKAN BROS., 2850 S. Kedzie.

BIG BARGAIN—SOUND PROOF TELEphone booths, fine condition, 1716 Adams, Ind.

COMPLETE CIGAR AND CANDY STORE outfit; will sacrifice all or part for immediate removal. Phone 4086 Randolph.

FOR SALE—ROLL TOP DESK, $6. ARM chair, $2; swivel chair, $2.50. 703 Chamber of Commerce Bldg.

BIGGEST BARGAINS IN TOWN — MUST sell to get cash. 410 S. Dearborn. Wab. 2085.

SAFES.

SPECIAL SALE—UNITED STATES EXpress company's fireproof safes. Big bargains in all sizes. New safes and vault doors also. Chicago Safe and Lock Company, 35 N. Market-st., Chicago. Main 2783 and 2784.

NEWSPAPER SOLICITORS—FOR WORK IN Milwaukee; new field. Apply today, 11 until 2, Room 1107, 167 S. La Salle-st.

DIEBOLD SAFE AND LOCK CO., ESTABlished in Chicago 60 years. New and second hand safes. 122 S. 5th-av. Main 805.

NEW & SECOND HAND SAFE BARGAINS— Small payment down, $1.50 wk.; no interest. Gary Safe Co., 367 W. Madison. Franklin 3308.

APPROVED FULLY TESTED SECOND HAND safes; very low prices. Herring-Hall-Marvin Safe Co., 211 W. Washington-st. Main 1656.

HOWE SCALE CO., 1325 WABASH-AV., safes and scales for every purpose.

LEASEHOLDS.

SPECIAL BARGAINS IN HOTELS, ROOMing houses, and furnished flats for sale for cash, part cash and time, or will exchange for real estate.

NESBITT & CO., 800 N. Clark-st., bank floor. Phone Superior 4400. Offices open evenings.

LEASEHOLD AND FURNISHINGS 14 RM. residence, with ballroom. Sheridan-rd., near Wilson-av., well established rooming and apartment business as tearoom; satisfactory terms to reliable party. Fine proposition. Owner going abroad. Phone Surfside 2000.

FINE 55 ROOM HOTEL AND ROOMING house, Cass-st., for sale; cash or cash and time.

NESBITT & CO., 800 N. Clark-st. bank floor.

832 CASS-ST., 27 ROOMS, 3 BATHS, STEAM heat, rooming house; now established; now earning $400 per month over rent; can easily be made to earn $200 per mo over rent; very cheap at quoted price.

FOR SALE—BIG MONEY MAKER; FURnishings and leasehold to May, 1919; 98 room rooming house; block; income $10,000; rent $3600; $2,000 cash, bal. time or real estate. Address J 292, Tribune.

ORDER SACRIFICE THIS WEEK; ELEgant 8 room apt.; newly furn.; cheap rent; suit, for home or roomers; call any time. Mrs. Waddell, 2d apt., 547 Melrose-st. Take Broadway car.

WANTED—CHEAP AND QUICK FURnished flats, houses, and hotels for cash and time or for rent or real estate. List with us. NESBITT & CO., 800 N. Clark-st., Bank Floor. Phone Superior 4400.

ATTENTION ROOMERS — NEW PROP. why not have ind. kitch.—cook when you lease, pay for same as you go at prices you now pay for meals; 2 to 5 rooms. Jackson Park. C. C. Address F F 164, Tribune.

FOR SALE—8 ROOMS, NICELY FURN., rent paid Oct. 1; all rooms rented; an exceptional bargain. Ph. Calumet 3538.

BEAUTIFULLY FURN. LIGHT AND AIRY 5 room mod. apt., facing Lincoln pk.; in Georgian Court; good income; very reas. Phone Lincoln 4924.

10 RM. HOUSE FURNACK, NEWLY DECOrated. first class roomers; best chance to start bus.; good loc.; rent $40; income $80, 118 W. Erie, corner Division and Clark.

FOR SALE—LONG LEASE AND FURNISHings 80 hskpg. and sleeping rooms, connected; income 49-80; rent $160; $2,500 cash, bal. time. Address J 299, Tribune.

ELEVEN ROOMS, WELL FURNISHED FOR housekeeping; all rented; 2 year lease, rent $60; income $95; must sell; 3 blocks side location $350. Address K 349, Tribune.

FOR SALE—LEASE AND ALL OR PART furn. of 11 rm. house; steam.; reas. 1938 Jackson Blvd.

FOR SALE—10 RM. ROOMING HOUSE brass beds, piano; rent $45; inc., $86; only $400, terms if desired. 1911 Warren-av.

FOR SALE—COMPLETELY WELL FURN. 8 rm. apt.; good rugs, beds, linens, etc.; mod.; rent $37.50; lease out. 707 Oakdale-av., 1st.

WANTED—PARTNER WITH $1,500 TO $2,000 filled, vacant, or bldg. to remodel for same; full particulars. Address M 339, Tribune.

FOR SALE—BEAUTIFUL 6 ROOM FLAT; $400. terms if desired. 1911 Warren-av.

NICELY FURN., 4 RM., S. F., N. LINCOLN Park; 2 adults; without piano. 332 Garfield-av., Apt. 6. Diversey 6909.

8 ROOM FLAT FOR SALE CHEAP; LOW rent; 3 rooms rented. 3rd floor.

FOR SALE—A GOOD CLASS LOCATION for delicatessen on good established money making business. Must stand investigation. Cash. Address J 320, Tribune.

FOR SALE—$1,000 CASH; BALANCE $1 per week; 6 room flat; $30 per month; rent $15. 3 flats; $1,500 cash; balance $1 per week; rent $30 per month. 4 flats; $2,000 cash; balance $1 per week; rent $40 per month. 5 flats; $2,500 cash; balance $1 per week; rent $50 per month. 6 flats; $3,000 cash; balance $1 per week; rent $60 per month. 7 flats; $3,500 cash; balance $1 per week; rent $70 per month. 8 flats; $4,000 cash; balance $1 per week; rent $80 per month. 9 flats; $4,500 cash; balance $1 per week; rent $90 per month. 10 flats; $5,000 cash; balance $1 per week; rent $100 per month. 11 flats; $5,500 cash; balance $1 per week; rent $110 per month. 12 flats; $6,000 cash; balance $1 per week; rent $120 per month. 13 flats; $6,500 cash; balance $1 per week; rent $130 per month. 14 flats; $7,000 cash; balance $1 per week; rent $140 per month. 15 flats; $7,500 cash; balance $1 per week; rent $150 per month. 16 flats; $8,000 cash; balance $1 per week; rent $160 per month. 17 flats; $8,500 cash; balance $1 per week; rent $170 per month. 18 flats; $9,000 cash; balance $1 per week; rent $180 per month. 19 flats; $9,500 cash; balance $1 per week; rent $190 per month. 20 flats; $10,000 cash; balance $1 per week; rent $200 per month. 21 flats; $10,500 cash; balance $1 per week; rent $210 per month. 22 flats; $11,000 cash; balance $1 per week; rent $220 per month. 23 flats; $11,500 cash; balance $1 per week; rent $230 per month. 24 flats; $12,000 cash; balance $1 per week; rent $240 per month. 25 flats; $12,500 cash; balance $1 per week; rent $250 per month. 26 flats; $13,000 cash; balance $1 per week; rent $260 per month. 27 flats; $13,500 cash; balance $1 per week; rent $270 per month. 28 flats; $14,000 cash; balance $1 per week; rent $280 per month. 29 flats; $14,500 cash; balance $1 per week; rent $290 per month. 30 flats; $15,000 cash; balance $1 per week; rent $300 per month. 31 flats; $15,500 cash; balance $1 per week; rent $310 per month. 32 flats; $16,000 cash; balance $1 per week; rent $320 per month. 33 flats; $16,500 cash; balance $1 per week; rent $330 per month. 34 flats; $17,000 cash; balance $1 per week; rent $340 per month. 35 flats; $17,500 cash; balance $1 per week; rent $350 per month. 36 flats; $18,000 cash; balance $1 per week; rent $360 per month. 37 flats; $18,500 cash; balance $1 per week; rent $370 per month. 38 flats; $19,000 cash; balance $1 per week; rent $380 per month. 39 flats; $19,500 cash; balance $1 per week; rent $390 per month. 40 flats; $20,000 cash; balance $1 per week; rent $400 per month. 41 flats; $20,500 cash; balance $1 per week; rent $410 per month. 42 flats; $21,000 cash; balance $1 per week; rent $420 per month. 43 flats; $21,500 cash; balance $1 per week; rent $430 per month. 44 flats; $22,000 cash; balance $1 per week; rent $440 per month. 45 flats; $22,500 cash; balance $1 per week; rent $450 per month. 46 flats; $23,000 cash; balance $1 per week; rent $460 per month. 47 flats; $23,500 cash; balance $1 per week; rent $470 per month. 48 flats; $24,000 cash; balance $1 per week; rent $480 per month. 49 flats; $24,500 cash; balance $1 per week; rent $490 per month. 50 flats; $25,000 cash; balance $1 per week; rent $500 per month. 51 flats; $25,500 cash; balance $1 per week; rent $510 per month. 52 flats; $26,000 cash; balance $1 per week; rent $520 per month. 53 flats; $26,500 cash; balance $1 per week; rent $530 per month. 54 flats; $27,000 cash; balance $1 per week; rent $540 per month. 55 flats; $27,500 cash; balance $1 per week; rent $550 per month. 56 flats; $28,000 cash; balance $1 per week; rent $560 per month. 57 flats; $28,500 cash; balance $1 per week; rent $570 per month. 58 flats; $29,000 cash; balance $1 per week; rent $580 per month. 59 flats; $29,500 cash; balance $1 per week; rent $590 per month. 60 flats; $30,000 cash; balance $1 per week; rent $600 per month. 61 flats; $30,500 cash; balance $1 per week; rent $610 per month. 62 flats; $31,000 cash; balance $1 per week; rent $620 per month. 63 flats; $31,500 cash; balance $1 per week; rent $630 per month. 64 flats; $32,000 cash; balance $1 per week; rent $640 per month. 65 flats; $32,500 cash; balance $1 per week; rent $650 per month. 66 flats; $33,000 cash; balance $1 per week; rent $660 per month. 67 flats; $33,500 cash; balance $1 per week; rent $670 per month. 68 flats; $34,000 cash; balance $1 per week; rent $680 per month. 69 flats; $34,500 cash; balance $1 per week; rent $690 per month. 70 flats; $35,000 cash; balance $1 per week; rent $700 per month. 71 flats; $35,500 cash; balance $1 per week; rent $710 per month. 72 flats; $36,000 cash; balance $1 per week; rent $720 per month. 73 flats; $36,500 cash; balance $1 per week; rent $730 per month. 74 flats; $37,000 cash; balance $1 per week; rent $740 per month. 75 flats; $37,500 cash; balance $1 per week; rent $750 per month. 76 flats; $38,000 cash; balance $1 per week; rent $760 per month. 77 flats; $38,500 cash; balance $1 per week; rent $770 per month. 78 flats; $39,000 cash; balance $1 per week; rent $780 per month. 79 flats; $39,500 cash; balance $1 per week; rent $790 per month. 80 flats; $40,000 cash; balance $1 per week; rent $800 per month. 81 flats; $40,500 cash; balance $1 per week; rent $810 per month. 82 flats; $41,000 cash; balance $1 per week; rent $820 per month. 83 flats; $41,500 cash; balance $1 per week; rent $830 per month. 84 flats; $42,000 cash; balance $1 per week; rent $840 per month. 85 flats; $42,500 cash; balance $1 per week; rent $850 per month. 86 flats; $43,000 cash; balance $1 per week; rent $860 per month. 87 flats; $43,500 cash; balance $1 per week; rent $870 per month. 88 flats; $44,000 cash; balance $1 per week; rent $880 per month. 89 flats; $44,500 cash; balance $1 per week; rent $890 per month. 90 flats; $45,000 cash; balance $1 per week; rent $900 per month. 91 flats; $45,500 cash; balance $1 per week; rent $910 per month. 92 flats; $46,000 cash; balance $1 per week; rent $920 per month. 93 flats; $46,500 cash; balance $1 per week; rent $930 per month. 94 flats; $47,000 cash; balance $1 per week; rent $940 per month. 95 flats; $47,500 cash; balance $1 per week; rent $950 per month. 96 flats; $48,000 cash; balance $1 per week; rent $960 per month. 97 flats; $48,500 cash; balance $1 per week; rent $970 per month. 98 flats; $49,000 cash; balance $1 per week; rent $980 per month. 99 flats; $49,500 cash; balance $1 per week; rent $990 per month. 100 flats; $50,000 cash; balance $1 per week; rent $1000 per month.

REAL ESTATE FOR SALE. CENTRAL.

FOR SALE—TO NET 9 PER CENT ON PURchase price—High grade business property; rented to responsible party for long term on secured lease. Just one tenant; who pays taxes and all expense. A splendid investment and sure to enhance in value. Price $162,000; part cash. GEO. S. LURIE & CO., 111 W. Monroe-st. Phone Randolph 7361.

FOR SALE—CANAL-ST., COR. 25xR2; opposite new Penn. fgt. sta.; cheap. L. PICKLEN & CO., 111 W. Washington-st.

APARTMENTS—SOUTH SIDE.

FOR SALE—
NEW HIGH CLASS
3 APARTMENT BUILDING IN KENWOOD.
PRIVATE RESIDENCE TYPE.
Lot 50x180. Each apartment contains 8 rooms, 3 bathrooms, sun parlor, and sleeping porch; spacious interior, beautifully finished and complete in every modern appointment. Superior construction and workmanship throughout.
RENTS $4,600 YEAR.
PRICE FOR IMMEDIATE SALE, $36,000.
$8,000 CASH, BALANCE 3 YEARS.
Opportunity secure income payinx property in the finest residence section of the city at an absolute bargain. Inquire on premises, Park 8
W. K. YOUNG & BRO., BANK FLOOR, MARQUETTE BLDG. DEARBORN AND ADAMS [BISTOR.] CENTRAL 4847.

FOR SALE—SPECIAL BARGAIN—
6 APARTMENT BLDG. ON GRAND-BLVD.
NEW BRICK IN SHORE DISTRICT.
SOUTH OF JACKSON PARK.
LOT 57X125.
Building detached on both sides; modern 5 room apartments with open front porches and screened-in rear porches.
PRICE $23,000. RENTS $3,400.
$9,000 CASH REQUIRED.
FRANK H. LANG,
Bank Floor, 40 N. Dearborn-st.

FOR SALE—NEW 6 APARTMENT BLDG. —FOR SALE
BEAUTIFUL 3 FLAT, WOODLAWN.
Only $2,400 required; rent $1,140 year; price $6,900; worth $8,000; act quickly if you want it.
6437 MINERVA-AV.

3 story stone front, modern, detached bldg., 5-6-6 rooms.
ELLINGTON & McCLUN, Exclusive Agents, 82 W. Washington, 2d floor. Randolph 794 Or Wentworth 2929 after 6 p. m.

FOR SALE— —FOR SALE
LIQUIDATION SALE
of various syndicates.
Over $1,000,000 worth of South Side improved and vacant on the block for the best price obtainable. The quicker you act the bigger bargain you will get. Send for great list and look it up.
FRED'K H. BARTLETT & CO., 29 W. Washington-st. Randolph 3751

OR SALE—5320 PRAIRIE-AV.

3 story stone front apartment bldg. 7 rooms each. Fine light; ½ sawed oak finish; modern electric fixtures. Building in first class condition. Possession first of November.
PRICE $14,000. INCUMB. $7,500, 5 YRS. Will consider vacant or small house up to $5,000, balance in cash.
FRANK H. LANG, Bank Floor, 40 N. Dearborn-st.

FOR SALE—
CORNER 15 APARTMENT BUILDING, Near Washington Park and L express. 4 and 5 large, light rooms; individual porches. Rent $6,900 per year. No concessions necessary to keep rented. Price $61,000. Will trade for clear improved any part of city that will stand loan of $11,000.
Owner going to make deal account of other matters and will take first reasonable offer. Act quick.
JOHN A. CARROLL & BRO., Hyde Park 440. 53d-st. and Lake Park-av.

FOR SALE—6 APARTMENT BLDG.

MICHIGAN-AV., NEAR 51ST-ST.

6 and 7 rooms; 2 baths; well constructed.
PRICE $30,000. RENTAL $4,700.
$10,000 CASH; BALANCE 5 YEARS.
FRANK H. LANG, Bank Floor 40 N. Dearborn-st.

FOR SALE—
BEAUTIFUL 4 flat building in ENGLEWOOD near "L" station and Ogden Park; DELIGHTFUL surroundings; 4 separate furnaces; RENTS $1,440; only $12,500. Terms.
FR.CE $11,000.
McCOLLAM & KRUGGEL, 127 N. Dearborn. Phone Randolph 7092.

FOR SALE—6 FLAT. $11,750.

6210-12 Prairie-av.; rent $2,100; small modern apts.; IF SOLD AT ONCE. Call this afternoon, if you want bargain. MAC KENZIE, 1006 Fisher-bldg.

FOR SALE—SIX FLAT; 17 PER CENT NET on sun parlors; six and seven rooms; located on Marquette-rd., near Jackson Park; rental $4,320; price $24,000; terms. SAM'L GRAPPERHAUS, RUSSELL & CO., 1346 E. 53d-st. Hyde Park 2976.

FOR SALE—3 APARTMENT; BARGAIN; rent $1,020; Broadway district of 8 rms. each; best res. streets, nr. Wash. Pk., surf. cars and S. S. L. Rent $2,350. Price $14,000. Must be sold this week.
WM. KIRK & CO., 404 E. 47th-st. Oak. 905.

FOR SALE—MY 6 ROOM, 6 FLAT, MODERN brick, stone, and steel building at 3851-59 Grand-blvd.; rent $3,600; price $40,000; $10,000 at 5 per cent; sacrifice; leaving the city; make me cash offer for my equity. Phone Doug. 2920.

FOR SALE—MUST GO WEST; WILL SELL for $3,000 cash and easy terms my choice front porch 6 apt. bldg., 8 yrs. old, Michigan-av. near 51st; rent $2,460 a mo.; 5 or 10 yrs.; or will trade for property on which $4,000 can be borrowed. Address B K 223, Tribune.

FOR SALE—ONLY $16,000.
Fine, substantial brick building; individual front porches, only about 3 years old; hardwood finish and floors, tiled bathrooms; well located, near our office. Bring SNAP.
C. W. HOFF & CO., 1414 E. 55th-st.

FOR SALE—CONTRACTOR HAS TO SELL his new flat, bungalow, and brick garage, at a sac. cr. of 68th & Union on one-fifth. Price $16,500. Mtg. $9,500. If you are looking for something good at a low price see this. Then phone SMITH, Normal 4600.

FOR SALE—IN WASHINGTON PARK SUBdivision, two 2 flat bldgs., on Evans-av., between 61st and 62d-sts.
Price of 5 and 6 rm. bldg., $7,500.
Price of 6 and 7 rm. bldg., $8,250.
ELISHA TUPPER & SON, Owners.

FOR SALE—HIGH CLASS 6-7 RMS., 2 FLAT brick; sun parlor, elec. lgt. and fan; oak throughout; shower bath; private sleeping porches; h. w. heat; $1,500 cash, $1,550 easy payments. Loc. in beautiful Chatham Field, 8215 Eberhart. Stewart 5768.

FOR SALE—
STOVE HEATED TWO FLAT.
Indiana-av., near 39th-st.; PRICE ONLY $4,500; EASY TERMS; investigate.
E. E. BALDWIN & CO., 8450 Indiana-av.

FOR SALE—ON 16% GROSS BASIS; 12 APT. bldg., 3 and 4 rooms; rents $1,440; rental $5,466; mtg. $20,000, 5½%; price $34,000.
GRAPPERHAUS, RUSSELL & CO., 1346 E. 53d-st. Hyde Park 2976.

FOR SALE—SACRIFICE, 462 W. 43D-PL., 4 flats frame, all rented $480, stove; mtg. $1,200, only $750 for quick equity. POLTKE & GROSBY, 207 W. Division-st. Superior 0288.

FOR SALE—OR EXCHANGE—6250 WOODlawn-av., choice 6 flat bldg. English ba.; 2 baths, sun parlor 7 rs.; rents $5,500. BENNETT, 1126 E. 63d-st., Hyde Park 3921.

FOR SALE—ONLY $8,800 FOR MODERN stone front 6 flat; rents $1,040; mtg. $3,000; must sell quick. Address C A 387, Tribune.

FOR SALE—OR TRADE—3 STORY, 8 4 ROOM flats; rents $1,044; steam heat; 46th-st.; rental $97 per month.
W. H. McCLELLAN, 29 E. 31st-st.

FOR SALE—MUST BE SOLD AT ONCE, 6225 Morgan-st., 2 flat frame, brick foundation; two 6 rm. flats; price $2,900. MAX ENGLESTEIN, 6513 S. Halsted-st.

FOR SALE—A BARGAIN IN NEW 6 FLAT bldg.; price $17,500; strictly modern; mortgage $12,500. Will net 18%; no brokers and no trade considered. Address A 74, Tribune.

FOR SALE—IN CHESTER HIGHLANDS, 80th and S. Green-sts., 2 flat brick, 6-6 rooms, steam heat; easy terms; $7,300. M. J. HARMON, 7548 S. Halsted. Stewart 6440—or 8.

FOR SALE—3 FLAT, 7 RMS EACH, NEAR Chicago University; $7,000; $1,000 down, bal. to suit; steam, stone front; oak mantels and sideboards. Address J 56, Tribune.

FOR SALE—PEORIA-ST., NEAR 57TH, 2 flat brick, 6 and 7 rooms, steam heat, 23 ft. lot. Rents $900. Price $7,500. CAHILL BROS., 5448 S. Halsted. 5501 S. Ashland-av.

FOR SALE—ELEGANT 2 FLAT, BRICK stone front, furnace heat; rent $600; located 6141-43 Rhodes-av. Price $5,000.
HECK & LUNDQUIST, 6000 S. Halsted.

FOR SALE—SACRIFICE, owner must leave city; 6-6 rm. new corner 18 apartment bldg., Hyde Park, Jackson Boulevard location; price $40,000; no exchange. Address K 122, Tribune.

FOR SALE—AT A BARGAIN, 7127-7137 PARnell-av., 4 flat bldg.; income $1,040; owner anxious to leave the city. THOMAS COLLINS, on premises.

FOR SALE—CHOICE, NEW MODERN SIX flat near Wrightwood station Park; individual porches; rental $3,700; mtg. $17,000. Owner will sacrifice. Address F H 501, Tribune.

FOR SALE—NEW 4 FLAT THAT WILL show you 16% on your investment. Investigate. MALCOLY 6700 Stony Island-av.

FOR SALE—NEW BRICKEL-FRONT, NEW 6 flat building. Rent $3,720. $23,500.
J. CONLEY, 127 E. 39th-st.

FOR SALE—2 FLAT BRICK; STEAM HEAT; 80 ft. lot; rents $1,200; payments; 7750 May-st. Phone Stewart 3032.

FOR SALE—1 6-FLAT, 1 2-FLAT. NEW; Manor. WM. HELLER & CO., 203 S. 69th.

FOR SALE—NEW MOD. 2 FLAT; REAR. fine loc. Owner, 7423 Eberhart-av. Stew. 5280.

FOR SALE—3 STORE 2 BRICK; STEAM HEAT. 7561 Ada-st. 1st flat. Owner.

REAL ESTATE FOR SALE. APARTMENTS—SOUTH SIDE.

FOR SALE—MY FINE APARTMENT HOME. 7215 UNION-AV.
Lot 37½x154 ft.; 5 and 6 large, light rooms, with 4 and 5 large closets, elec. lt.; latest fixtures; hot water heat; shrubbery; garden; garage with tank; screened porch; asphalt street; located in one of the finest blocks in Hamilton Park; must be seen to be appreciated.
JOHN A. CARROLL & BRO., 53d-st. and Lake Park-av.

FOR SALE—OR EXCH.—SACRIFICE—3 Sheridan Pk. high grade 6 apt.; 2 baths; R. $3,900. What have you clear?
BEACH & CLARKE, 609 Reaper Blk.

FOR SALE—NEW 12 APT., SUN PARLORS, fireplaces, bookcases, rented 20% on invest.; $13,000 req. Nr. L. Owner. Address A D 218, Tribune.

FOR SALE—BIG BARGAIN. 1302 WELLS-st., 3 flat brick, stove, mtg. $3,500; only $1,200 for equity. POLTKE & GROSBY, 207 W. Division-st. Superior 0288.

FOR SALE—REAL BARGAIN—MODERN brick two flat, 5 and 6 rooms; steam heat; rental, $960 per year; price $8,000; terms. Address J 294, Tribune.

FOR SALE—83 BY 150 FT., N. CLARK-ST. Division-st.; old brick improvements; will sell at a sacrifice. Good for any kind of business. JOHN DE VONEY CO., 133 W. Washington-st., Excl. Agts.

FOR SALE—MUST SELL MODERN 18 APT. bldg. and lease; large corner lot, nr. lake and L sts.; rents $9,000; price only $35,000. Address C S 145, Tribune.

FOR SALE—3 FLAT BRICK BLDG., 6 ROOMS each, cash or space heat, mod., on Gidding-sq., Lincoln-av.; a bargain; $10,500. I. J. SCHILLAR & CO., 4755 N. Western-av.

FOR SALE OR EXCHANGE — MODERN well built 6 apt., sun parlors; lot 60x150; rents $2,340; mtg. $13,200 price $27,000; want 2 or 3 flat bldgs. Address J 297, Tribune.

FOR SALE—GREATEST BARGAINS EVER offered in new flat buildings; latest designs in Rogers Park, e. of Clark; cash and terms. Address J 295, Tribune, or 6406 N. Clark-st.

FOR SALE—BIRCHWOOD 6 FLAT—
Near lake, 5 rooms each, sun parlor; bargain. WEBSTER H. RAPP, Tel. Rogers Park 327.

FOR SALE—ELEGANT 6 APT. BLDG.; Rents $9 000. Price only $55,000. Address O A 322 Tribune.

FOR SALE—OR EXCHANGE — 6-5 ROOM flats, stove heat, cor. bldg., nr. Milwaukee and Chicago-avs.; rental over $1,800; price $14

REAL ESTATE FOR SALE.

VACANT—NORTH SIDE.

cadia Terrace

The Beautiful

TH SIDE SUBDIVISION

THE NORTH SHORE CHANNEL
STERN TO CENTRAL PARK-AV.
RN MAWR TO PETERSON-AV.

BIG PROFITS
AWAIT LOT BUYERS IN
HE 4TH ADDITION. NOW OPEN.

ONSIDERABLE PORTION OF THIS
DDITION IS WOODED, AS IN OUR
ORTH WOODS ADDITION.
NATURAL BEAUTY, THE IDEAL
ONMENT AND CAREFUL RESTRI-
AND IMMEDIATE IMPROVEMENTS
MAKE VALUES INCREASE RAP-

BUY NOW AT OUR LOW
OPENING PRICES.
0 FOOT LOTS AS LOW AS $475.
$50 CASH, $10 MONTHLY.

INCLUDES SEWER, WATER, CE-
WALKS, AND LARGE SHADE
TREES.
WILL APPRECIATE ARCADIA
ERRACE WHEN YOU SEE IT.

NVITE COMPARISONS. LOOK AT
SUBDIVISIONS. CONSIDER THEIR
RE AND THEN COME
REAL ESTATE EXPERTS HAVE
D THE BEST AND LARGEST IN-
ENT, ON THE CHICAGO AREA.

HOW TO GET THERE:
ENSWOOD "L" TO WESTERN-AV.
CARS TO LAWRENCE-AV.
ERN AV. CAR TO LAWRENCE-AV.
ENCE-AV. CAR TO WESTERN-AV.

H OFFICE, 4812 N. WESTERN-AV.

W. F. KAISER & CO.,
IVIDERS AND HOME BUILDERS
60 W. WASHINGTON-ST.

SALE—
BEST LOT.
lake, for a 3 or 6 apartment; good trans-
on, elevated, steam, and surface cars.
50x180. Price $4,500.
TER H. RAPP, Phone Hollywood Park 881.

SALE—S. W. COR. N. CLARK-ST. AND
ood-av.
317 W. cors. N. Clark and Olive-av.
ARMON, 7846 S. Halsted. Stewart 8662.

ACANT—NORTHWEST SIDE.

SALE—COME OUT SUN-
and Labor day to
mmasson & White's beau-
subdivision, Kedzie and
Mawr-av.; lots $50
n, $10 per month. Come
752 N. Kedzie-av. Auto
oor.

SALE—SECTION LINE LOTS.

G PARK-BLVD. BUS. LOT.....$40

EM-AV. BUS. LOT.....$60

LOTS ON NORTH-AV., $195.

BALOWS. $100 DOWN, BALANCE $10
NO.

AND SEE THESE BARGAINS
IRVING PARK BLVD. AND
NE WALK WEST TO PROPERTY
TS AT 707TH-AV. AND IRVING PARK
E. B. KENDALL & CO.,
82 W. WASHINGTON-ST.

SALE—30 AND 31 FT. LOTS IN OUR
ADDITION, SUBDIVISION, SOUTHWEST
Prices, including sewer, water, walks
paid for, as low as $390; terms, $25 cash,
thly, 5 per cent int. This property is
ars and new public school. Send for
call at branch, 3960 N. Cicero-av.
ER & ZANDER, 143 N. Dearborn-st.

SALE—BIG BARGAIN. FOUR LOTS ON
r for $625; will located; hot water heat; oak
on easy payments; owner, Address E
bune.

SALE—BARGAIN. 86X125, NEAR
and Cicero-av.; triple for; improvements
$575; need cash this week; $450 or best
Address C A 328, Tribune.

SALE—BEST SALOON COR. ON NORTH
$4,000 cash; owner having for other bis.
fer cor. Address J 411, Tribune.

SALE—3347-51 WILSON-AV., 75X125.
Limbert, 4 all imp.; $300 per; sold by
r, Bargain. Owner, Edgar, 4084.

SALE—75x125 BUS. VACANT ON LAW-
av., nr. Kimball. I need cash. Bar-
,000; $8,500; terms to suit buyer; Taylor-
av., bet. Pleasant and South-blvd.

SALE—RARE BARGAIN IN ARCADIA
rner is forced to sell high class 5 room resi-
dence, n. w. cor Taylor and Thomas-sts. Oak
Park; h. w. heat; oak finish; all modern;
worth $4,000. Must sacrifice $3,500; occupied
only one year; owner on premises.

REAL ESTATE—SUB'N—SOUTH.

FOR SALE—COME OUT TODAY.
BARGAINS IN VACANT.
107TH-ST. AND WOOD-ST., 200 ft. ..$ 700
107TH-ST. 300 FT. W. OF PROSPECT-
AV., 66x200, heavily timbered..... 840
W. 107th-st., near State..... 150x
150 ft.; will divide; per ft..... 9
WINCHESTER-AV., 50x172; n. 98th-st. 1,250
105TH-ST. NEAR SEELEY-AV., 50x185. 1,600
HOUSES.
CHARLES-ST., NR. 90TH-ST., new cement
stucco bungalow, 5 rms. and bath; lot 50x250'
$2,500; terms.
ON THE RIDGE AT MORGAN PARK, 6 rm.
ne, 2 story; lot 30x210; $8,250; terms.
PROSPECT-AV., near 105TH-ST.; FINE
NEW 6 rm. stucco house; $5,000. Terms.
PRAIRIE-AV., near 103d-st., colonial
stucco house, 7 rms. and sleeping porch; 52 ft.
rage; terms, $5,870.
E. FICHTENAU, 111 W. Washington-st.
Sunday, Phone Beverly 334.

SALE—OR EXCHANGE—NEAR TRACY
ns., 7 rooms; W. ALDEN-PKWY.; good 6 room
house, bath, gas & furn.; blt. to order; will
will take cr. for lot as first payment, bal. easy
rms. Owner, ELLEN & CO., 111 W. Washington.

FOR SALE—BY OWNER—NEW 6-ROOM BUN-
GALOW; large rooms; oak trim; trees, shrubs;
lot 50x125; $4,500. 1449 Sherman-av., Evanston.

FOR SALE—PRETTY HOME, SIX ROOMS;
cheap; terms to suit. 5046 Ft. Dearborn-dr.

REAL ESTATE—SUB'A—NORTH.

FOR SALE—
LOTS, HOMES, ACRES.
We have what you want
in all NORTH SHORE towns.
McGUIRE & ORR,
14 W. Washington-st.
Five Branch Offices.

FOR SALE—GLENCOE; NEW 8 ROOM
stucco residence with sun room and sleeping
porch, tile bathroom, hot water heat; lot
124x200; high location, well wooded, near
Glencoe golf grounds; $47 Bluff-st. Glencoe 202.

FOR SALE—BY OWNER, HUBBARD WOODS
Villas. Prices to advance Sept. 15. Send for
plat now. Deposit before Sept. 15 holds lot at
present low price. 2 new homes for sale.
REGELIN, JENSON & CO.,
Reaper Block. Rand. 1584.

FOR SALE—EVANSTON CHOICE RESI-
dence property on corner of Sheridan-rd.
and Euclid Park-pl., east of Evanston Golf
Club. No apartments. All improvements.
Must sell at present trade. E. FRENCH, owner,
care John V. Farwell Company.

FOR SALE—N. EVANSTON, NEW STUCCO
bungalow; h. w. floors, colonnade bookcases,
furnace, tile bath, fine finish, sun parlor, fine lot.
4855-4901 W. Monroe-st.
J. HUNTINGTON, Owner. Phone Gar-
field 602.

FOR SALE—50X170 FEET, EAST FRONT,
desirable section Oak Park, adjoins high
district; ripe for building; price $1,600;
$100 cash; balance monthly or quarterly for 2
years. Address C A 364, Tribune.

FOR SALE—CLASSIEST 6 ROOM BUNGA-
low in Oak Park; Pasadena model; modern
in every detail; interior; exterior; lot
71; rare chance. 918 S. Humphrey-av.
Phone, Franklin 775.

FOR SALE—BUNGALOWS AND SMALL
homes; $50 down, balance like rent. Fur-
nished.
GEO. M. HUNTER & CO.,
5785 South-blvd.

FOR SALE—SPECIAL VALUE MODERN 8
room home. Lot 50x171; nr. 4 surface lines
and L. N. W. R. R. 4 bedrooms, 2 baths, hot
water heated bungalow; hardwd. finish mod.
throughout; L and st. road transp.; located at
1127 Monroe-st., So. Evanston. NIELS BUCK
CO., 1351 La Salle-st. Cent. 6774.

FOR SALE—WELL LOCATED LOT IN WIN-
netka, close to Indian Hill Golf club and sta-
tion; will make big sacrifice now. Address E X
398, Tribune.

FOR SALE—N. EVANSTON; WOODED COR-
ner lot; $1,000; terms. HORACE E. BENT,
1 W. Washington, or DODGE & CHURCH,
Evanston.

FOR SALE — SHERIDAN-RD. HOME,
Evanston, overlooking the lake; 8 rooms;
hot water; corner; price $19,000. QUAY-
LAN & TYSON, 701 Davis-st. Phone 2600.

FOR SALE—7 ROOM HOUSE IN ELMWOOD-
av., Evanston, on Greenwood; lot 40x140
feet of frontage; price $5,500; terms. QUIN-
LAN & TYSON, 701 Davis-st. Phone 2600.

FOR SALE OR TRADE—WILMETTE—FINE
10 room house; hot water heat; glassed porche; ball
6 bath r.; garage; lge. wooded lot; $9,000.
BARKER & CO., End of L, Wilmette

FOR SALE—WILMETTE ELEGANT NEW
home; best location; N. R. depot; 10 rms., 3
baths. ALLEN, 1157 Wilmette-av., WILMETTE

FOR SALE — EVANSTON RESIDENCES
for sale or exchange; terms. MASON &
MART. Tel. Evanston 285. 1580 Sherman-av.

FOR SALE — KENILWORTH VACANT
property, estate of Joseph Sears. Tel. Frank-
lin 2496. 1440 Security Bldg., La Salle-st.

FOR SALE — EVANSTON RESIDENCES
lots, for cash or easy terms. MASON &
MART, Evanston 285, 1580 Sherman-av.

FOR SALE—NORTH SHORE PROPERTY;
all kinds; Wilmette to Lake Forest.
MURRAY & TERRY, 40 N. Dearborn-st.

FOR SALE—$7,000. SMALL CASH PAY-
ment, buys attractive Evanston home. Ad-
owner, C S 586, Tribune.

REAL ESTATE—SUB'N—WEST.

FOR SALE OR EXCHANGE
BELGRANT COUNTRY AND CITY HOME
WITH 4 ACRES.
Part of which can be sold off in lots
IN FINEST RESIDENCE SECTION OF
ST. CHARLES, ILL.
88 MILES FROM CHICAGO, ON N. W. R. R.
OR THIRD RAIL ELECTRIC.
Modern 2 story brick and frame 12 rooms resi-
dence, electric lit., hot water heat, hard-
wood finish, large lib., 4 bedrooms, 2 baths,
shrubbery, large front porch. Fine lawn and
pears, peaches and cherries. All kinds of small
fruits. Large modern barn, chicken house and other
small improvements.
IDEAL COUNTRY HOME FOR CHICAGO
MAN WHO DOES NOT CARE TO COME OVER $10,000.
Will consider trading for 6 or 12 flat apartment
building. Ad improved or vacant in Chicago.
PRICE, $15,000, CLEAR.
FRANK H. LANG,
Bank Floor, 40 N. Dearborn-st.

FOR SALE—HIGH—LAKE—TO PARTIES
contemplating a trip of inspection, our office
in the Club House in this beautiful suburban
town site will be open all day Saturday, Sun-
day and Monday, affording an excellent op-
portunity to examine at leisure our select
bungalow homes and acre building sites. A
round trip ticket can be had for the most pic-
turesque village site in northern Illinois. Book-
let and plat giving detailed description mailed
free. E. A. CUMMINGS & CO., Main Office,
20 N. Dearborn-st.
Townsite Office, High Lake Club House.

FOR SALE—REAL COMFORTABLE HOME;
old fashioned, modern house, 8 large rooms;
living room, 15x26; hardwood floors; hot water
heat and furnace heat; beautiful grounds;
large shade trees, old fashioned flowers, bush-
es, shrubbery, big vegetable garden; very
choice location in La Grange; bargain. Ad-
dress D T 357, Tribune.

FOR SALE — BY OWNER — DESIRABLE
suburban home in best suburb of Chicago;
½ acre choice lot, large shade trees; 8 rooms, 2 bath-
rooms, 2 extra lavatories; garage; all new
and modern; built by owner for a home; price
$13,000. Address J 328, Tribune.

FOR SALE—RIVERSIDE, FULLY IM-
proved; lot 54x173 ft.; $525; terms; 7 minutes
from C. B. & Q. depot.
JOHN A. CHAPMAN, AGENT,
Room 1206, 20 N. La Salle-st. Tel. Main 1776
or Riverside 53.

FOR SALE—MUST SELL, TO RAISE CASH,
my 7 room, 2 story residence at 3310 So.
Harvard-av., between 32nd and 33rd-sts.; price only
$2,500; worth at least $3,500. GEORGE OT-
TENHOFF, 1837 W. 12th-st. Tel. Canal 1263.

FOR SALE—HOLLYWOOD BARGAIN—3 EL-
egant new bungalows; all improvements; 50x
125 feet or larger; 3 to cars; $4,000 to $4,500;
terms. See plans and photos. A. MENDEL,
owner, Room 806, 7 W. Madison. Central 1885.

FOR SALE—MAYWOOD—HALF ACRE; $700;
$25 cash, $10 per month; opposite $1,000,000
speedway; 28 min. ride to loop. Send for plat.
J. C. Wood & Co., 109 N. La Salle. Main 8164.

FOR SALE—BUNGALOW, PRICE $4,375; ½
acre, $2,800; or trade for lot. POMEY,
Ridgeland-av. and 38th-st., Berwyn. Call
today.

FOR SALE—DESIRABLE WHEATON AND
other suburban property, both vacant and
improved.
GEO. G. NEWBURY & CO., 8 S. Dearborn-st.

FOR SALE—WELL BUILT NEW 4 R. BUN-
galow; concrete foundation; 60 ft. lot; $1,800;
$100 down, $18 per mo. Owner. Address E E 71,
Tribune.

FOR SALE—BERWYN BUNGALOW, JUST
FINISHED; BARGAIN; NEAR TRANS-
PORTATION; 19 MINUTES TO LOOP; LOT 50X
125; EASY TERMS. 6512 SINCLAIRE-AV.

FOR SALE—ACRE AND ¼ ACRE TRACTS
at Elmhurst, Ill.; nr. A., E. & C. R. R.
TIMKE, Owner.

FOR SALE—WOODDALE ACRES. $180 UP;
10 miles from city hall; rich soil; easy terms.
WM. H. DWIRE & CO., 220 S. State-st.

FOR SALE—GLEN ELLYN
Small chicken farm, on easy terms.
LATHROP LEE BROWN & CO., Glen Ellyn.

FOR SALE—LA GRANGE—60 x 172 LOT.
Must sell; cheap; 1 blk. from station; price $1,000.
A. R. BALES. Phone La G. 979 L.

FOR SALE—$100 DOWN BUYS HOME IN
Congress Park; 6 rooms; hardwood floors;
GRAESAM, 1303 Cham. of Com. Bldg. Main 826.

FOR SALE—GRAUE'S WOODS, SUBD'N.
Elmhurst, I. L. 2, 5 acre tracts; river frontage.
ALBERT D. GRAUE & SONS.

FOR SALE—ELMHURST—CHOICE LOT,
70x165, all improvements; will build to suit;
terms easy. GEO. R. CHAPMAN, Elmhurst.

FOR SALE—RIVERSIDE, MY LOT, 100 FT.
on park; cash $800. Address J 434, Tribune.

REAL ESTATE—ACRE PROPERTY.

FOR SALE—GREAT FUTURE; WELL LO-
cated 80 acres on Irving Park-blvd.; price
$32,000. Will consider residence in good neigh-
borhood up to $15,000 in part pay. Address
C A 316, Tribune.

FOR SALE—GLEN ELLYN COUNTRY
home, choice tracts, 1 to 6 acres; bungalows
built to order, terms to suit. Owner, Address
E E 70, Tribune.

REAL ESTATE—SUMMER RESORTS.

FOR SALE—LAKE SHORE LOTS AND FIVE
acre fruit tracts; monthly payments; lowest
terms. Agents CITIZENS' REALTY COM-
PANY, 712 Otis Bldg., Chicago.

REAL ESTATE—FARM LANDS.

Alabama.

FOR SALE—PECAN GROVES, $20 PER
acre, including six years' care; located within
two and one-half miles of station; some tracts
in town of Foley. Write for full details. Also
farms and unimproved lands in finest section of
the South; perfect health; good water; mild
winter. "WHY NOT" settlers; list free.
BALD...N COUNTY LAND CO., Loxley, Ala.

FOR SALE—40 ACRE BEARING ORANGE
orchard with bungalow, garage, and water-
works in Mobile suburb. Address Saibara Nur-
series, Mobile, Ala.

REAL ESTATE—FARM LANDS.

Arkansas.

FOR SALE—$1 CASH, $1 WEEKLY BUYS 10
acres fruit, vegetable, and poultry land in
the Little Rock-Pine Bluff district; only $250.
Write for free booklet. Trentman Land Co.,
E. 304, 167 W. Washington-st., Chicago.

Canada.

SMALL GRAIN FARMS
IN
Davidson District,
Saskatchewan.

We have now finished harvesting our
eleventh straight crop at Davidson, without
failure. Threshing will begin shortly. We can
show you field after field of 40 bu. per acre
wheat and 80 bu. per acre oats. Think what
this means as an investment on lands we can
sell you on easy terms at $20 to $30 per acre.
Present conditions make this a golden opportu-
nity to get some of the best of this farm land
at attractive bargains. The opportunity will
not last. Write us for particulars and informa-
tion regarding rates on our Tuesday excursions.
REMICK, LLOYD & CO.,
105 S. La Salle-st., Chicago.

FOR SALE—QUARTER OR HALF SECTION
very choice prairie land, in best wheat town-
ship in Western Canada; adjoining farms cul-
tivated. A bargain. Address K 124, Tribune.

Colorado.

FOR SALE—IN SUNNY COLO., 830 ACRES
of rich, clean, level land; 320 acres U. S. deed;
on main road, between 2 towns; 80 a. crop; 1 mi.
to school; fishing, hunting; cattle ranch; no
icehouse, phone, stat. general store, school;
rich soil; water struck; well stocked; also
other inducements; will sacrifice $7,000. Ad-
dress E X 482, Tribune.

Florida.

FOR SALE—HAVE OPTION ON 280 ACRES
fine farm land near Pensacola, Fla., $16 per
acre; easy terms. Will let some one have any
selling at from 2 cash and $1 each month per
particulars address J. E. FLEW, 436, 327 S. La
Salle-st.

FOR SALE—BEARING PAPER SHELL PE-
can grove, nr. Jacksonville; Chicago
Title & Trust guarantees title; easy terms; get
particulars. Address F W 551, Tribune.

FOR SALE—BY OWNER AND PLANTER—
Rich farms, 2 cash and $1 each month per
acre, on canal and R. R.; advice free.
P. DISCH, 852 N. Clark. Phone Sup. 7760.

FOR SALE—40 A. BEST ORANGE GROVE
land Fruit Belt. Address H 221, Tribune.

Illinois.

FOR SALE—FINE DAIRY OR STOCK FARM,
50 miles north Chicago, in Illinois; 40 acres
timber pasture; balance tillable; all good
loam soil; grows the best of alfalfa, clover, and
timothy; good house, well, orchard; big barn, with
concrete floors; 2 silos and other silo room; other
buildings. Price $100 per acre; good terms and
commission. R. B. DIXON, Owner, Gur-
nee, Ill.

FOR SALE—COUNTRY HOME AND FARM,
212 acres on Fox river, 65 miles from Chi-
cago; rich soil; fine orchard; best improve-
ments; part or all; price $250 per acre. Address F
S 477, Tribune.

FOR SALE—FARMS, NEAR CHICAGO, 10
acres and upwards. Some REAL BAR-
GAINS. Inquire at once. LOEB-H. MMEL,
206-6 Marquette Bldg.

FOR SALE—7 ACRE ISLAND ON DES-
plaines river, near Milwaukee-av.; concrete
road; roadhouse location. Address J 213,
Tribune.

FOR SALE—1 OR 5 A. FOX RIVER VALLEY
farms, near town, lake and R. R.; ideal
Chicago, EASY terms. K. ORVIS & CO.,
29 S. La Salle-st. Phone Randolph 7498.

FOR SALE—FINE 20, 40, 100, 120, 160, 200,
300 acre farms; actual values. WM. H.
ABELMANN, Elgin, Ill.

FOR SALE—WE SPECIALIZE IN FARMS
near Chicago. Have several bargains.
H. H. BESTERFIELD & CO., 29 S. La Salle-st.

FOR SALE—F...MS, 5 TO 100 ACRES; 89
miles from Chicago; near beautiful lake.
Address J 105, Tribune.

FOR SALE—65 A. FARM IN VILLAGE OF
Ingleside; 1,000 feet front on Milwaukee-av.
Address H 154, Tribune.

Indiana.

FOR SALE—40 ACRES, NEARLY ALL
le A1, black land, good 7 room house, cellar,
pt. of outbuildings, land well drained, on
ge. road, within ½ mile of town; $4,000,
without stock, $5,000. Would sell all com-
plete, 40 acres, rolling, sandy loam, 1½ mile
of town, good 7 room house, all conveni-
ments, $4,000. 4 1-3 acres, 4 room house, cel-
ar, outbuildings, small orchard, some
tools and part of crop, $2,500; easy
terms 40 acres; all level, black land, 10 room
house, good barn and outbuildings, choice lo-
cation, with stock and implements; $9,000.
NEWTSON BROS., Knox, Ind.

FOR SALE—12 ACRES, ROLLING, CLAY
loam; good 6 room house (brick) with cellar;
large orchard; on improved road, 3 miles to
miles of town; would include stock and tools;
easy terms; 22½ acres adjoining town;
6 room house, outbuildings; $2,500; easy
payment plan.
Have a few for exchange.
NEWTSON BROS., Knox, Ind.

FOR SALE—160 A., 60 MI. CHICAGO, AT
R. R. sta.; black soil; level, well drained;
good 5 rm. house; orchard; modern barn, 80x60;
other buildings; $9,000; cash or terms.
PHILLIPS, MONIGER & CO., 29 S. La Salle-st.

FOR SALE—LA GRANGE CO., IND., 40 A.,
wood finish, large R. house, fruit; near school and two lakes; $2,400; $400
cash. Owner, S. M. ECKELS, White Pigeon,
Mich.

FOR SALE—40 A., VALPARAISO; BLACK
soil; bldgs., crops, machy.; 3 horses, 6 cattle,
15 hogs; 300 chickens, 400 corn, turkeys; bar-
gain, $5,000. H. C. 504, 115 S. Dearborn.

FOR SALE—CHOICE INDIANA FARMS,
cheap; rich soil, mod. bldgs.; good location.
T. F. ANDREWS, 1205 Ellsworth, Went. 4855.

Michigan.

FOR SALE—GOOD FARM LANDS.
The Swigart tract in Western Michigan's
Clover and Fruit Belt offers new lands well
cleared; near thriving towns, schools, churches,
poultry, and fruits at $10 to $30 per acre and a
large selection of choice lands at $18 to $20;
easy terms. Special excursion Tuesday, Sept. 14;
up per month on 40 acres, or annual payments;
near towns, schools, railroads, and markets;
prices to advance soon; don't spend your life on
tureseque village site in northern Illinois. Send
let and plat giving detailed description mailed
free. E. A. CUMMINGS & CO., Main Office,
20 N. Dearborn-st.
Townsite Office, High Lake Club House.

FOR SALE—REAL COMFORTABLE HOME;
old fashioned, modern house, 8 large rooms;
living room, 15x26; hardwood floors; hot water
heat and furnace heat; beautiful grounds;
large shade trees, old fashioned flowers, bush-
es, shrubbery, big vegetable garden; very
choice location in La Grange; bargain. Ad-
dress D T 357, Tribune.

FOR SALE — BY OWNER — DESIRABLE
suburban home in best suburb of Chicago;
½ acre choice lot, large shade trees; 8 rooms, 2 bath-
rooms, 2 extra lavatories; garage; all new
and modern; built by owner for a home; price
$13,000. Address J 328, Tribune.

FOR SALE—RIVERSIDE, FULLY IM-
proved; lot 54x173 ft.; $525; terms; 7 minutes
from C. B. & Q. depot.
JOHN A. CHAPMAN, AGENT,
Room 1206, 20 N. La Salle-st. Tel. Main 1776
or Riverside 53.

FOR SALE—MUST SELL, TO RAISE CASH,
my 7 room, 2 story residence at 3310 So.
Harvard-av., between 32nd and 33rd-sts.; price only
$2,500; worth at least $3,500. GEORGE OT-
TENHOFF, 1837 W. 12th-st. Tel. Canal 1263.

FOR SALE—HOLLYWOOD BARGAIN—3 EL-
egant new bungalows; all improvements; 50x
125 feet or larger; 3 to cars; $4,000 to $4,500;
terms. See plans and photos. A. MENDEL,
owner, Room 806, 7 W. Madison. Central 1885.

FOR SALE—MAYWOOD—HALF ACRE; $700;
$25 cash, $10 per month; opposite $1,000,000
speedway; 28 min. ride to loop. Send for plat.
J. C. Wood & Co., 109 N. La Salle. Main 8164.

FOR SALE—BUNGALOW, PRICE $4,375; ½
acre, $2,800; or trade for lot. POMEY,
Ridgeland-av. and 38th-st., Berwyn. Call
today.

FOR SALE—DESIRABLE WHEATON AND
other suburban property, both vacant and
improved.
GEO. G. NEWBURY & CO., 8 S. Dearborn-st.

FOR SALE—WELL BUILT NEW 4 R. BUN-
galow; concrete foundation; 60 ft. lot; $1,800;
$100 down, $18 per mo. Owner. Address E E 71,
Tribune.

FOR SALE—BERWYN BUNGALOW, JUST
FINISHED; BARGAIN; NEAR TRANS-
PORTATION; 19 MINUTES TO LOOP; LOT 50X
125; EASY TERMS. 6512 SINCLAIRE-AV.

FOR SALE—ACRE AND ¼ ACRE TRACTS
at Elmhurst, Ill.; nr. A., E. & C. R. R.
TIMKE, Owner.

FOR SALE—WOODDALE ACRES. $180 UP;
10 miles from city hall; rich soil; easy terms.
WM. H. DWIRE & CO., 220 S. State-st.

FOR SALE—GLEN ELLYN
Small chicken farm, on easy terms.
LATHROP LEE BROWN & CO., Glen Ellyn.

FOR SALE—LA GRANGE—60 x 172 LOT.
Must sell; cheap; 1 blk. from station; price $1,000.
A. R. BALES. Phone La G. 979 L.

FOR SALE—$100 DOWN BUYS HOME IN
Congress Park; 6 rooms; hardwood floors;
GRAESAM, 1303 Cham. of Com. Bldg. Main 826.

FOR SALE—GRAUE'S WOODS, SUBD'N.
Elmhurst, I. L. 2, 5 acre tracts; river frontage.
ALBERT D. GRAUE & SONS.

FOR SALE—ELMHURST—CHOICE LOT,
70x165, all improvements; will build to suit;
terms easy. GEO. R. CHAPMAN, Elmhurst.

FOR SALE—RIVERSIDE, MY LOT, 100 FT.
on park; cash $800. Address J 434, Tribune.

REAL ESTATE—ACRE PROPERTY.

FOR SALE—GREAT FUTURE; WELL LO-
cated 80 acres on Irving Park-blvd.; price
$32,000. Will consider residence in good neigh-
borhood up to $15,000 in part pay. Address
C A 316, Tribune.

FOR SALE—GLEN ELLYN COUNTRY
home, choice tracts, 1 to 6 acres; bungalows
built to order, terms to suit. Owner, Address
E E 70, Tribune.

REAL ESTATE—SUMMER RESORTS.

FOR SALE—LAKE SHORE LOTS AND FIVE
acre fruit tracts; monthly payments; lowest
terms. Agents CITIZENS' REALTY COM-
PANY, 712 Otis Bldg., Chicago.

REAL ESTATE—FARM LANDS.

Arkansas.

FOR SALE—$1 CASH, $1 WEEKLY BUYS 10
acres fruit, vegetable, and poultry land in
the Little Rock-Pine Bluff district; only $250.
Write for free booklet. Trentman Land Co.,
E. 304, 167 W. Washington-st., Chicago.

Canada.

SMALL GRAIN FARMS
IN
Davidson District,
Saskatchewan.

We have now finished harvesting our
eleventh straight crop at Davidson, without
failure. Threshing will begin shortly. We can
show you field after field of 40 bu. per acre
wheat and 80 bu. per acre oats. Think what
this means as an investment on lands we can
sell you on easy terms at $20 to $30 per acre.
Present conditions make this a golden opportu-
nity to get some of the best of this farm land
at attractive bargains. The opportunity will
not last. Write us for particulars and informa-
tion regarding rates on our Tuesday excursions.
REMICK, LLOYD & CO.,
105 S. La Salle-st., Chicago.

FOR SALE—QUARTER OR HALF SECTION
very choice prairie land, in best wheat town-
ship in Western Canada; adjoining farms cul-
tivated. A bargain. Address K 124, Tribune.

Colorado.

FOR SALE—IN SUNNY COLO., 830 ACRES
of rich, clean, level land; 320 acres U. S. deed;
on main road, between 2 towns; 80 a. crop; 1 mi.
to school; fishing, hunting; cattle ranch; no
icehouse, phone, stat. general store, school;
rich soil; water struck; well stocked; also
other inducements; will sacrifice $7,000. Ad-
dress E X 482, Tribune.

Florida.

FOR SALE—HAVE OPTION ON 280 ACRES
fine farm land near Pensacola, Fla., $16 per
acre; easy terms. Will let some one have any
selling at from 2 cash and $1 each month per
particulars address J. E. FLEW, 436, 327 S. La
Salle-st.

FOR SALE—BEARING PAPER SHELL PE-
can grove, nr. Jacksonville; Chicago
Title & Trust guarantees title; easy terms; get
particulars. Address F W 551, Tribune.

FOR SALE—BY OWNER AND PLANTER—
Rich farms, 2 cash and $1 each month per
acre, on canal and R. R.; advice free.
P. DISCH, 852 N. Clark. Phone Sup. 7760.

FOR SALE—40 A. BEST ORANGE GROVE
land Fruit Belt. Address H 221, Tribune.

Illinois.

FOR SALE—FINE DAIRY OR STOCK FARM,
50 miles north Chicago, in Illinois; 40 acres
timber pasture; balance tillable; all good
loam soil; grows the best of alfalfa, clover, and
timothy; good house, well, orchard; big barn, with
concrete floors; 2 silos and other silo room; other
buildings. Price $100 per acre; good terms and
commission. R. B. DIXON, Owner, Gur-
nee, Ill.

FOR SALE—COUNTRY HOME AND FARM,
212 acres on Fox river, 65 miles from Chi-
cago; rich soil; fine orchard; best improve-
ments; part or all; price $250 per acre. Address F
S 477, Tribune.

FOR SALE—FARMS, NEAR CHICAGO, 10
acres and upwards. Some REAL BAR-
GAINS. Inquire at once. LOEB-H. MMEL,
206-6 Marquette Bldg.

FOR SALE—7 ACRE ISLAND ON DES-
plaines river, near Milwaukee-av.; concrete
road; roadhouse location. Address J 213,
Tribune.

FOR SALE—1 OR 5 A. FOX RIVER VALLEY
farms, near town, lake and R. R.; ideal
Chicago, EASY terms. K. ORVIS & CO.,
29 S. La Salle-st. Phone Randolph 7498.

FOR SALE—FINE 20, 40, 100, 120, 160, 200,
300 acre farms; actual values. WM. H.
ABELMANN, Elgin, Ill.

FOR SALE—WE SPECIALIZE IN FARMS
near Chicago. Have several bargains.
H. H. BESTERFIELD & CO., 29 S. La Salle-st.

FOR SALE—F...MS, 5 TO 100 ACRES; 89
miles from Chicago; near beautiful lake.
Address J 105, Tribune.

FOR SALE—65 A. FARM IN VILLAGE OF
Ingleside; 1,000 feet front on Milwaukee-av.
Address H 154, Tribune.

Indiana.

FOR SALE—40 ACRES, NEARLY ALL
le A1, black land, good 7 room house, cellar,
pt. of outbuildings, land well drained, on
ge. road, within ½ mile of town; $4,000,
without stock, $5,000. Would sell all com-
plete, 40 acres, rolling, sandy loam, 1½ mile
of town, good 7 room house, all conveni-
ments, $4,000. 4 1-3 acres, 4 room house, cel-
ar, outbuildings, small orchard, some
tools and part of crop, $2,500; easy
terms 40 acres; all level, black land, 10 room
house, good barn and outbuildings, choice lo-
cation, with stock and implements; $9,000.
NEWTSON BROS., Knox, Ind.

FOR SALE—12 ACRES, ROLLING, CLAY
loam; good 6 room house (brick) with cellar;
large orchard; on improved road, 3 miles to
miles of town; would include stock and tools;
easy terms; 22½ acres adjoining town;
6 room house, outbuildings; $2,500; easy
payment plan.
Have a few for exchange.
NEWTSON BROS., Knox, Ind.

FOR SALE—160 A., 60 MI. CHICAGO, AT
R. R. sta.; black soil; level, well drained;
good 5 rm. house; orchard; modern barn, 80x60;
other buildings; $9,000; cash or terms.
PHILLIPS, MONIGER & CO., 29 S. La Salle-st.

FOR SALE—LA GRANGE CO., IND., 40 A.,
wood finish, large R. house, fruit; near school and two lakes; $2,400; $400
cash. Owner, S. M. ECKELS, White Pigeon,
Mich.

FOR SALE—40 A., VALPARAISO; BLACK
soil; bldgs., crops, machy.; 3 horses, 6 cattle,
15 hogs; 300 chickens, 400 corn, turkeys; bar-
gain, $5,000. H. C. 504, 115 S. Dearborn.

FOR SALE—CHOICE INDIANA FARMS,
cheap; rich soil, mod. bldgs.; good location.
T. F. ANDREWS, 1205 Ellsworth, Went. 4855.

Michigan.

FOR SALE—GOOD FARM LANDS.
The Swigart tract in Western Michigan's
Clover and Fruit Belt offers new lands well
cleared; near thriving towns, schools, churches,
poultry, and fruits at $10 to $30 per acre and a
large selection of choice lands at $18 to $20;
easy terms. Special excursion Tuesday, Sept. 14;
up per month on 40 acres, or annual payments;
near towns, schools, railroads, and markets;
prices to advance soon; don't spend your life on
tureseque village site in northern Illinois. Send
let and plat giving detailed description mailed
free. E. A. CUMMINGS & CO., Main Office,
20 N. Dearborn-st.
Townsite Office, High Lake Club House.

FOR SALE—REAL COMFORTABLE HOME;
old fashioned, modern house, 8 large rooms;
living room, 15x26; hardwood floors; hot water
heat and furnace heat; beautiful grounds;
large shade trees, old fashioned flowers, bush-
es, shrubbery, big vegetable garden; very
choice location in La Grange; bargain. Ad-
dress D T 357, Tribune.

FOR SALE — BY OWNER — DESIRABLE
suburban home in best suburb of Chicago;
½ acre choice lot, large shade trees; 8 rooms, 2 bath-
rooms, 2 extra lavatories; garage; all new
and modern; built by owner for a home; price
$13,000. Address J 328, Tribune.

FOR SALE—RIVERSIDE, FULLY IM-
proved; lot 54x173 ft.; $525; terms; 7 minutes
from C. B. & Q. depot.
JOHN A. CHAPMAN, AGENT,
Room 1206, 20 N. La Salle-st. Tel. Main 1776
or Riverside 53.

FOR SALE—MUST SELL, TO RAISE CASH,
my 7 room, 2 story residence at 3310 So.
Harvard-av., between 32nd and 33rd-sts.; price only
$2,500; worth at least $3,500. GEORGE OT-
TENHOFF, 1837 W. 12th-st. Tel. Canal 1263.

FOR SALE—HOLLYWOOD BARGAIN—3 EL-
egant new bungalows; all improvements; 50x
125 feet or larger; 3 to cars; $4,000 to $4,500;
terms. See plans and photos. A. MENDEL,
owner, Room 806, 7 W. Madison. Central 1885.

FOR SALE—MAYWOOD—HALF ACRE; $700;
$25 cash, $10 per month; opposite $1,000,000
speedway; 28 min. ride to loop. Send for plat.
J. C. Wood & Co., 109 N. La Salle. Main 8164.

FOR SALE—BUNGALOW, PRICE $4,375; ½
acre, $2,800; or trade for lot. POMEY,
Ridgeland-av. and 38th-st., Berwyn. Call
today.

FOR SALE—DESIRABLE WHEATON AND
other suburban property, both vacant and
improved.
GEO. G. NEWBURY & CO., 8 S. Dearborn-st.

FOR SALE—WELL BUILT NEW 4 R. BUN-
galow; concrete foundation; 60 ft. lot; $1,800;
$100 down, $18 per mo. Owner. Address E E 71,
Tribune.

FOR SALE—BERWYN BUNGALOW, JUST
FINISHED; BARGAIN; NEAR TRANS-
PORTATION; 19 MINUTES TO LOOP; LOT 50X
125; EASY TERMS. 6512 SINCLAIRE-AV.

FOR SALE—ACRE AND ¼ ACRE TRACTS
at Elmhurst, Ill.; nr. A., E. & C. R. R.
TIMKE, Owner.

FOR SALE—WOODDALE ACRES. $180 UP;
10 miles from city hall; rich soil; easy terms.
WM. H. DWIRE & CO., 220 S. State-st.

FOR SALE—GLEN ELLYN
Small chicken farm, on easy terms.
LATHROP LEE BROWN & CO., Glen Ellyn.

FOR SALE—LA GRANGE—60 x 172 LOT.
Must sell; cheap; 1 blk. from station; price $1,000.
A. R. BALES. Phone La G. 979 L.

FOR SALE—$100 DOWN BUYS HOME IN
Congress Park; 6 rooms; hardwood floors;
GRAESAM,

AUTOMOBILES—GASOLINE.

SAVE
$150 to $200

BY BUYING CARS AS LISTED BELOW BEFORE SATURDAY NOON. PRICES RETURN TO NORMAL ON MONDAY.

ON ACCOUNT OF CLOSING SATURDAY THESE PRICES WILL REMAIN THE SAME UNTIL TUESDAY NIGHT.

RENAULT, 1909, 7 passenger limousine; Rothschild [French] body, 4 cylinder, 30 horse power motor, 4 speed transmission, shaft driven, 120 inch wheel base; one of the best imported cars. Was $3500. Now $2450.

OLDSMOBILE, 1910, 7 passenger limousine, 6 cylinder, 60 horse power motor, selective type transmission, 130 inch wheel base, shaft drive, 36x4 inch tires, equipped with spare tire, horn, clock, fore door cab sides, electric side, and tail lamps; a first class depot or rent car. Was $1100. Now $550.

STEVENS DURYEA, 1910, 7 passenger touring car, 6 cylinder, 48 horse power motor, 4 speed progressive type transmission, shaft driven, 142 inch wheel base, equipped with top, Klaxon horn, etc. Was $1700. Now $550.

POPE HARTFORD, 1911, 7 passenger touring car, 4 cylinder, 30 horse power motor, 4 speed selective type transmission, shaft driven, 134 inch wheel base, equipped with clock, speedometer, trunk rack, electric lights, etc. Was $900. Now $450.

CORBIN, 1912-2 passenger roadster, 4 cylinder, 32 horse power motor, 3 speed selective type transmission, shaft drive, 118 inch wheel base; equipped with rear glass front, electric side and tail lamps, seat covers, tank behind driver's seat, rear tire carriers, demountable rims, etc. Was $1500. Now $450.

STEARNS KNIGHT, 1913, 7 passenger limousine, 4 cylinder, 48 horse power motor, 4 speed selective type transmission, 140 inch wheel base, shaft drive; equipped with electric lights, Klaxon horn, banner, spare tire, etc. Was $1,650. Now $1,450.

Ask for Bulletin T.

THE LOCOMOBILE Company of America,
2000 MICHIGAN-AV.
Phone Calumet 880.

PACKARD VALUES—
563—1906 Limousine ..... $ 800
631—1912-30 Touring 1,750
623—1912-48 Touring 1,100
484—1909-30 Roadster 550
502—1910-16 Landaulet 1,200
631—1912-48 Limousine 2,000

MISCELLANEOUS.
502—1910 Peerless Tour. & Limousine... 750
526—1910-G Studebaker Touring 500
550—1909-19 Peerless Limousine 700
574—1911-48 Marmon Touring 1,400
576—1911-42 Mitchell Touring 450
602—1912-48 Locomobile Touring 900
616—1908 Lozier Touring 600
625—1912-S Studebaker Touring 1,200
626—1914 Ohio Electric Brougham 1,000
634—1913 Chalmers Touring 750

Ask for a bulletin.
PACKARD MOTOR CAR CO OF CHICAGO,
2001 Michigan-av. Phone 4816 Calumet.

1915 REO
$800.00.

Five passenger 4 cylinder 1918 Reo touring car, equipped with electric lights and starter; windshield, speedometer. Cost new $1,180. Run but 5,000 miles. Our price $800.

USED CAR DEPARTMENT.
MARMON CHICAGO COMPANY,
2430 Michigan-av. Phone Cal. 5606.

FOR SALE—CADILLAC

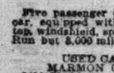

1915—5 CYLINDER.

Absolutely fine condition.
For quick sale, $1,400—complete.

PHONE HARRISON 8107.

EXTRAORDINARY BARGAINS.

If you are interested in a used car, take a tip and visit the BIRD-SYKES COMPANY'S CLEARANCE SALE at 1458 Michigan-av.; open Sunday and Labor day; evenings by appointment. Telephone Calumet 4346.

BUICK AUTOMOBILE AGENCY.
4246-58 Washington-blvd. Garfield 6066
Valve 3 pass. good shape ..... $ 220
Palmer Singer six, 5 pass. 400
Abbott-Detroit, elec. starter 750
Ford Roadster, like new 250
Mitchell 5 pass., elec. starter 500
1914 Oldsmobile, 7 pass. 1,500
1914 Pierce-Arrow, run on 8,000 miles.. 2,250

USED CAR BARGAINS, CASH OR TIMES; 5 passengers, studebaker, like new; $575. 5 speedsters at your own price. 2 touring. Several Ford cars, from $250 up. Six cylinder Hupmobile, fine shape, $450. All makes taken in exchange. AUTO EXCHANGE, 940 N. Clark. Sup. 4055.

MUST SELL A 7 WINTON SIX—JUST SPENT $700 overhauling and repainting; completely equipped; starting, lighting, and everything in perfect mechanical order; $1,000 easy it; new tires; any kind of demonstration given. Douglas 815.

1914 4 PASSENGER PATHFINDER—
PERFECT CONDITION—
4 NEW TIRES—
SACRIFICE—MIGHT CONSIDER.
SMALL CAR IN TRADE—
DRUG STORE, 1623 MICHIGAN-AV.

USED OVERLANDS
AND OTHER LIGHT CARS.
PRICES RIGHT. CARS RIGHT.
OVERLAND USED CAR DEPARTMENT,
2428 Michigan-av. Calumet 5770.

PIERCE ARROW, $1,000—1914 MODEL, 6-36, self-starter, fully equipt., new tires, demountable rims, extra tire and rim; in best mechanical condition; looks like new. Address O C 414, Tribune.

FOR SALE—LIGHTFIELD LATE MODEL limousine, 7 pass., elect. lights, equipped with charging dynamo and Johnson shock absorbers; very cheap. 4046 Clarendon-av.

NATIONAL ROADSTER; NEW PAINT; white, striped blue; being repainted at Auto Ser. Sta., 2537 Cottage Grove. See car. Make offer. Accept anything reasonable. Write G. F. HAYWOOD JR., Lafayette, Ind.

BUICK 17 ROADSTER, LIKE NEW, $800.
Rambler 1911 roadster, very good, $200.
Ford 1915 roadster bodies with top curtains, hood, fenders, $125.
LARSER, 1153 Wabash-av. Phone Wabash 2018

BARGAIN HUNTER ATTENTION—
$525, or best cash offer today, will buy my late model 5 pass. touring car with extra tire and rim; like new car; cost $1,750; set buy. 1734 Monroe-st., rear.

FOR SALE — 1913 MAXWELL MERCURY roadster, completely equipped, in first class mechanical condition. Apply to owner, 6456 Kenwood-av.

1913 COLE 6; ELEC LIGHTS AND STARTER; compl. overhauled and refinished; new tires and shock absorber; $850. Call Rogers Park 7421.

AMERICAN TOUR. CAR, $450. MAXWELL tour. car, repainted, $400. Everett roadster, 1910, new paint, $250. 39th and Grand-blvd. Phone Douglas 1574.

FOR SALE—OLDSMOBILE SPEEDSTER, 1913 model; in first class condition; cost new $1,850; sacrifice for $750. STEARNS, 3421 Michigan. Calumet 100.

BARGAIN, DEMONSTRATOR, RUN ONLY 1,000 miles, fully guaranteed; slaves quick. CROWN MOTORS CO., 1306-8-7 Jackson-blvd, Harrison 8090.

GASOLINE FOR SALE CHEAP, OR WILL trade for real est.; elect. lights; ideal car for livery work. 4134 Cornelia-av., 2d flat. Irving 6466.

STUDEBAKER 20, JUST OVERHAULED and repainted, good tires, cheap for cash. 2750 N. Troy-st. Phone Belmont 7269.

FOR SALE—1914 OVERLAND; BEST CONdition; extra rims; best offer takes. Apply 503 Wilson-av. Edgs. 9695.

FOR SALE—ROADSTER, 6 CYL. STEVENSDuryea; or trade; will demonstrate. 4667 Grand-blvd.

$300 TAKES BIGGEST BARGAIN IN TOWN, 7 pass. touring car, 1915 model; full equip.; A1 cond. 2865 Clark. Well. 6000.

WILL SELL DODGE BROS. CARS TO RESPONSIBLE party; cash or part time; also trade. 4058 Lincoln-av.

BARGAIN 30 H. P. FOREDOOR MITCHELL; fine condition; $825; cost $2,150. 4812 Cottage Grove-av.

$350 TAKES MITCHELL ROADSTER, AI condition; fully equipped. 2732 W. 36th-st. Drexel 1119.

BARGAINS USED CARS.
EXCHANGE MOTOR CO., 2626 MICHIGAN.
CALUMET 4464. OPEN SUNDAY.

5 PASSENGER OVERLAND FULLY EQUIPped, good condition. Big bargain. 1154 Belmont-av. Wellington 2818.

$650—1915 30 H. P. TOURING CAR, FULLY equipped, starter, heat, windshield, power tar make. 141 North-blvd., Oak Park.

4 CYL., 5 PASS., MOD. 31 BUICK, PRACTically new; extra tire, speedometer, wind shield, big snap. 6047 So. Halsted-st.

BEST OFFER TAKES 6 CYLINDER RACER, the best of the style; will trade. GEO. HERMAN, 4240 Lake-av.

HUPMOBILE, 1914, 5 PASS. MODEL E; BEST mechanical condition; newly painted; will sell cheap or trade. 4201 Lake-av. Irving 6466.

FOR SALE—30 H. P. 1911 SHAFT DRIVE Stearns, 7 pass.; good powerful car for hard work; $175. 1000 E. 47th-st. Phone Drexel 7.

FOR SALE—CHALMERS 6 CYL. 1913, 5975; will consid r part time. Ph. Lake View 1931.

$150 BUYS 5 PASS. CHALMERS EXCELlent condition; new tires; 2 spares. 1000 Belmont-av. Phone Lake View 1931.

FOR SALE—MOON CHASSIS, 1914 MEDdurg truck, $125. On-ave. 129 E. Illinois.

5 C H 6 PASS., GOOD CONDITION, ELECtric cheap. Phone Elmhurst 681.

SUPER-SIX GUARANTEED BEST condition; liberal terms. Douglas 4066.

RULOOT, 1914, 6-54, FULL EQUIPMENT, bargain, cash. Harr. 5811 or Lincoln 1788.

ROADSTER, BODIES; ALSO MILler engine. 2085 Wilmot-av. Humboldt 8688.

5 PASS. $625; FINE COND. CALL SUNDAY evening. 4000 Lake-av.

GAS ENGINE CAR, NEARLY PAINTED; 4 nonskid tires. 2800 W. Division.

WILSON ROADSTER, PERFECT CONDITION, newly painted. 1258 N. 40th-av. Depot 7262.

AUTOMOBILES—GASOLINE.

40
USED CARS

TERMS OR CASH.

SELF STARTING CARS.

1915 Overland, 5 pass.	$ 650
1913 Stayer, 5 pass.	600
1914 Haynes, 5 pass.	750
1914 Paige, 2 pass.	700
1914 Studebaker, 7 pass., 6 cyl.	750
1914 Cole, 7 pass.	1,250
1916 Cole, 5 pass.	1,000
1914 Cole, 5 pass.	1,000
1913 Cole, 7 pass.	800
1913 Cole, 7 pass., 6 cyl.	900
1914 Cole, 5 pass.	900
1915 Case, 5 pass.	900

MISCELLANEOUS.

1912 Auburn, 5 pass.	450
1912 Westcott, 5 pass.	450
1912 Rambler, 5 pass.	400
1912 E. M. F., 5 pass.	375
1908 Thomas, 7 pass.	400
1907 Stoddard, 5 pass.	300
1911 Stoddard, 5 pass.	300
1911 Cadillac, 5 pass.	250
1911 Regal, 2 pass.	250
1912 Cole, 7 pass.	650
1912 Cole, 5 pass.	600
1911 Cole, 5 pass.	600
1912 Abbott, 7 pass.	550
Stearns Racer ..... SPECIAL.	$1,000

OUR POLICY.
WE SELL ALL USED CARS WITH A GUARANTEE AND WILL NOT DELIVER A CAR UNTIL AFTER IT HAS BEEN THOROUGHLY INSPECTED AND ALL REPAIRS OR ADJUSTMENTS NECESSARY HAVE BEEN MADE.

THE ABOVE CARS ARE ALL ON OUR FLOOR READY TO DELIVER.

OPEN SUNDAY AND LABOR DAY.

Cole Motor Co.
Calumet 2828.
2323 MICHIGAN-AV.

L. Markle Co.
Studebaker Automobiles
AND OTHER STANDARD MAKES.
OVERHAULED AND REPAINTED.

1914 Overland tour., fine shape	$425
1915 Cadillac, tour., like new	650
1912 Studebaker, "20" tour., fine shape	275
1913 Dodge tour., like new	375
1914 Ford tour., fine shape	275
Studebaker, Limousine, fine shape	800
Studebaker, Garford "6," fine shape	900
1914 Buick tour., fine shape	625

21ST STREET
AND MICHIGAN-AV.

Marmon '32' Speedster
$900.00.

4 cylinder Model 32 Marmon Speedster; equipped with new fenders and new speedster body; Presto light, tank, lamps, etc.; a fast, speedy roadster. Chassis cost $3,000. Our price $900.

USED CAR DEPARTMENT.
MARMON CHICAGO COMPANY
2430 Michigan-av. Phone Cal. 5606.

EXTRAORDINARY BARGAINS.

If you are interested in a used car, take a tip and visit the BIRD-SYKES COMPANY'S CLEARANCE SALE at 1458 Michigan-av.; open Sunday and Labor day; evenings by appointment. Telephone Calumet 4346.

AGENTS FOR BUICKS AND SCRIPPS-BOOTH.

1915 BUICKS	1915 SCRIPPS-BOOTH
1914 Stutz	1915 Ford Touring
1915 Lyons Knight	1914 Pathfinder
1915 Anderson	1914 Oakland
1914 Overland	1915 Saxon

Chicago Buick Sales Co.,
1424 Michigan-av. Cal. 5726.

EXTRAORDINARY BARGAINS.

If you are interested in a used car, take a tip and visit the BIRD-SYKES COMPANY'S CLEARANCE SALE at 1458 Michigan-av.; open Sunday and Labor day; evenings by appointment. Telephone Calumet 4346.

SPECIAL BARGAINS—
1914 Overland; best in town; $500.
1913 Cadillac, 7 pass.; $650.
1913 Haynes model, 24; $550.
1915 Ford, 5 pass.; $350.
1912 Ford, touring car; $300.
1912 Haynes roadster; $350.
2 classy spec. built speedsters; $250.
1909 Ford; A1 condition; $85.
FOR SALE OR TRADE—SIX CYLINDER Peerless speedster in perfect condition; new body tires and paint; will sell cheap or trade for 7 passenger car; no junk. Address K 858, Tribune.

OVERLAND, 1911, 5 PASS. FULLY equipped; demo. rims; overhauled; 1st class cond.; must be sold by Monday; part time terms acceptable parties. CUT RATE AUTO TRIM'G CO., 2025 Michigan-av. Calumet 197.

TO EXCHANGE—19 H. P. STAVER CAR, elec. lights, for 5 pass. 6 cyl. Cadillac. Address P 2083, 18 S. 5th-av.

FOR SALE—1912, 4 CYLINDER, 5 PASS KISsel car, overhauled and in the best of shape, $450.

H. P. BRANSTETTER,
29th and Wabash-av.

LIGHTWEIGHT CHALMERS, 6 CYL., 5 pass., AI condition, elec. lights, generator, starter, rims, trim, good tires, comb. dash, pole, speedometer, newly painted; $575; $200 cash, bal. mo. Address B T 829, Tribune.

$400 TAKES 7 PASSENGER PACKARD touring car in perfect running condition; has just been overhauled and painted; this is a great bargain; must be seen to be appreciated. 47 E. Ontario. Supt. 8853.

ONE 1914 CHALMERS TOURING CAR—Electric light and self-starter; 5 good tires; will sell cheap for quick sale. HART 1-2-3, 672 N. Clark-st., Superior 6169. Sunday phone Monticello 463.

STUTZ ROADSTER, TORPEDO BODY; electric starter, extra tire on rim; sold $60 for painting; looks like new; cost $2,200; will sacrifice for cash. Address P S 548, Tribune.

JUST GOT IN 2 CAR LOADS OF USED cars which will be sold for the best cash offer. Model 10 Buick Overland. Mitchell. Flanders. Hupmobile. Keeton. Mercer. Auto Salvage Co., 1439 Wabash-av.

$100 CASH.
Bal. easy payments on these
roadsters and touring cars, $175 and up.
HOLMES, 1502 Michigan-av.

FOR SALE—5 PASS. CHALMERS, 30; FIRST class condition; 2 spare tires; extra tire fully equipped; $425. CHAS. JANZ, 322 St. Marks-av., Evers, Ill.

$400 OR BEST OFFER TAKES 1914 TOURING car; crown centers, shock abs., elec. lights; like new. Must be sold today. 1214 S. Kedzie, Bakery.

1913 6 CYL. COLE, 7 PASS.; ELECTRIC lights and starter; refinished and overhauled; shock absorber and tires; guaranteed condition; $850. Rogers Park 4231.

FOR SALE—5 PASSENGER TOURING CAR in good condition; price $250; will give demonstration. Call at Sheridan Garage, 4744 N. Clark-st.

1913 OVERLAND, MODEL 80, 5 PASS., CONdition like new. Have purchased larger car; no small deal wanted. MR. LINDE, 2001 Michigan-av. Calumet 4841.

1915 MARATHON; ELEC. STARTER AND lights; condition A1. $450.
HARRY NEWMAN,
3515 Michigan-av. Cal. 5820.

FOR SALE—MODEL 5-48 1915 PAIGE; WIRE wheels, run only 5 months; good as new; cheap for cash. C. D. LOELAND, 5461 Lake Park-av.

1915 STUDEBAKER, LIKE NEW; WILL take late model light roadster in trade. Ph. Wellington 4727, after 6:30 p. m. N. H. WELL.

1915 5 PASS. OVERLAND; RUN 5,000 MILES; fully equipped; condition like new. MR. LINDE, 2001 Michigan-av. Calumet 4841.

1912 MERCER RACEABOUT—AI condition; will demonstrate. Address K 251, Tribune.

1913 REGAL, FIRST CLASS COND. $350. Call Sunday or w. d., 9 to 12, 2730 N. Albany-av. 2d flat.

BARGAINS.
SLIGHTLY USED FORD CARS.
LAWDER & SONS, 67TH, NR. STATE-ST.

FOR SALE—CHEAP, EMPIRE ROADSTER; 5 cyl.; fine motor, tires. Call 23 Michael Pl. C. HAMILTON CO.

FOR SALE—5 PASS. REGAL; OVERHAUL-ed; fine cond.; price, $250 or best offer takes it. 6034 S. Halsted-st.

FOR SALE—FIVE PASS. FLANDERS, IN splendid running cond. JAMIESON, 5108 N. Clark. Edgs. 6280.

$450. 7 PASSENGER OLDSMOBILE, ELECtric starter, lights. JOHN ADAMS, 2420 S. Spaulding-av.

MITCHELL — NEW 1916, 6 CYLINDER; driven one month; extra equipment; will sacrifice for $1,100. Ph. Humboldt 1862.

1915 5 PASS. HUPMOBILE; GOOD AS NEW; will sell for cash or take Ford in trade. KULLBERGER, 6047 S. Halsted-st.

FORD TOUR., 1914, JUST PAINTED AND overhauled, new tires, electric lights, tire tube; bargain for cash. 4021 Superior-st.; Oak Park.

FORD RDS., DEM. RIMS, ETC. P. L. HATHAWAY, 2 E. 63d-st., Fullerton 2166.

BUICK 1914 RUNABOUT; SELF-STARTER. Phone Sunnyside 9406.

FORD, 1914, TOURING; GOOD ORDER; $265. Inquire, Ph. F. Kuhse, 2645 S. Turner.

FOR SALE—CHALMERS 6 CYL. 1915, $975; will consid r part time. Ph. Lake View 1931.

$150 BUYS 5 PASS. CHALMERS EXCELlent condition; new tires; 2 spares. 1000 Belmont-av. Phone Lake View 1931.

FOR SALE—MOON CHASSIS, 1914 MEDdurg truck, $125. On-ave. 129 E. Illinois.

5 C H 6 PASS., GOOD CONDITION, ELECtric cheap. Phone Elmhurst 681.

SUPER-SIX GUARANTEED BEST condition; liberal terms. Douglas 4066.

RULOOT, 1914, 6-54, FULL EQUIPMENT, bargain, cash. Harr. 5811 or Lincoln 1788.

ROADSTER, BODIES; ALSO MILler engine. 2085 Wilmot-av. Humboldt 8688.

5 PASS. $625; FINE COND. CALL SUNDAY evening. 4000 Lake-av.

GAS ENGINE CAR, NEARLY PAINTED; 4 nonskid tires. 2800 W. Division.

WILSON ROADSTER, PERFECT CONDITION, newly painted. 1258 N. 40th-av. Depot 7262.

AUTOMOBILES—GASOLINE.

USED
Dodge Brothers Touring Cars
$650 and Up

ALSO
STUDEBAKER E. M. F.
MAXWELL ROADSTER
WILLYS SIX
ROADSTER
AT
VERY ATTRACTIVE PRICES

Dashiell Motor Co
2412 Michigan Ave.
Cal. 5776.

USED CARS
AT REDUCED PRICES.

1912 Moline, 5 pass.	$350
1912 Buick, 5 pass.	250
1912 Franklin, 6 cyl., 5 pass.	600
1913 Chalmers, starter	600
1914 Cole, starter	775
1913 Studebaker, starter	650
1912 Case, 5 pass.	525
1914 Mitchell, starter	750
1911 Winton, 6 cyl., 7 pass.	450
1911 Oakland, 6 pass.	225

Also many others.
Cash or terms.
W. W. BOLTEN CO.,
Calumet 508. 1413 Michigan-av.

HUDSON

1915 6-54 7 PASSENGER, 5 GOOD OVERsize tires, just overhauled and repainted; will make an attractive price on this car to cash buyer.

LOUIS GEYLER & CO.,
2500 Michigan-av. Cal. 3226.

1915 HUDSON 6-54
$1,400.00.

Seven passenger Hudson touring car; Pullman divided front seats; equipped with Delco lighting and starting system; Pantasote top, windshield, demountable rims, etc.; cost new $2,450; has been run but 5,000 miles; our price $1,400.

USED CAR DEPARTMENT.
MARMON CHICAGO COMPANY,
2430 Michigan-av. Phone Cal. 5606.

THE FOLLOWING REDUCED PRICES should appeal to you:
1915 Marmon, 5 pass., electric starter. $450.00
1913 Mitchell 5 pass., electric starter... 450.00
Chalmers 6 pass., electric lights..... 425
Maxwell 5 pass., foredoor..... 225.00
Maxwell 2 pass., new tires..... 175.00
Studebaker limousine, 5 pass..... 200.00
Ford touring..... 250.00

MAXWELL AUTO SALES CO.,
Calumet 1658. 1529 Michigan-av.
Open Sundays.

EXTRAORDINARY BARGAINS—

If you are interested in a used car, take a tip and visit the BIRD-SYKES COMPANY'S CLEARANCE SALE at 1458 Michigan-av. Open Sunday and Labor Day. Evenings by appointment. Telephone Calumet 4346.

EXTRAORDINARY BARGAINS.

If you are interested in a used car, take a tip and visit the BIRD-SYKES COMPANY'S CLEARANCE SALE at 1458 Michigan-av.; open Sunday and Labor day; evenings by appointment. Telephone Calumet 4346.

SPECIAL BARGAINS—
1914 Overland; best in town; $500.
1913 Cadillac, 7 pass.; $650.
1913 Haynes model, 24; $550.
1915 Ford, 5 pass.; $350.
1912 Ford, touring car; $300.
1912 Haynes roadster; $350.
2 classy spec. built speedsters; $250.
1909 Ford; A1 condition; $85.
FOR SALE OR TRADE—SIX CYLINDER Peerless speedster in perfect condition; new body tires and paint; will sell cheap or trade for 7 passenger car; no junk. Address K 858, Tribune.

OVERLAND, 1911, 5 PASS. FULLY equipped; demo. rims; overhauled; 1st class cond.; must be sold by Monday; part time terms acceptable parties. CUT RATE AUTO TRIM'G CO., 2025 Michigan-av. Calumet 197.

TO EXCHANGE—19 H. P. STAVER CAR, elec. lights, for 5 pass. 6 cyl. Cadillac. Address P 2083, 18 S. 5th-av.

FOR SALE—1912, 4 CYLINDER, 5 PASS KISsel car, overhauled and in the best of shape, $450.

H. P. BRANSTETTER,
29th and Wabash-av.

LIGHTWEIGHT CHALMERS, 6 CYL., 5 pass., AI condition, elec. lights, generator, starter, rims, trim, good tires, comb. dash, pole, speedometer, newly painted; $575; $200 cash, bal. mo. Address B T 829, Tribune.

$400 TAKES 7 PASSENGER PACKARD touring car in perfect running condition; has just been overhauled and painted; this is a great bargain; must be seen to be appreciated. 47 E. Ontario. Supt. 8853.

ONE 1914 CHALMERS TOURING CAR—Electric light and self-starter; 5 good tires; will sell cheap for quick sale. HART 1-2-3, 672 N. Clark-st., Superior 6169. Sunday phone Monticello 463.

STUTZ ROADSTER, TORPEDO BODY; electric starter, extra tire on rim; sold $60 for painting; looks like new; cost $2,200; will sacrifice for cash. Address P S 548, Tribune.

JUST GOT IN 2 CAR LOADS OF USED cars which will be sold for the best cash offer. Model 10 Buick Overland. Mitchell. Flanders. Hupmobile. Keeton. Mercer. Auto Salvage Co., 1439 Wabash-av.

$100 CASH.
Bal. easy payments on these
roadsters and touring cars, $175 and up.
HOLMES, 1502 Michigan-av.

FOR SALE—5 PASS. CHALMERS, 30; FIRST class condition; 2 spare tires; extra tire fully equipped; $425. CHAS. JANZ, 322 St. Marks-av., Evers, Ill.

$400 OR BEST OFFER TAKES 1914 TOURING car; crown centers, shock abs., elec. lights; like new. Must be sold today. 1214 S. Kedzie, Bakery.

1913 6 CYL. COLE, 7 PASS.; ELECTRIC lights and starter; refinished and overhauled; shock absorber and tires; guaranteed condition; $850. Rogers Park 4231.

FOR SALE—5 PASSENGER TOURING CAR in good condition; price $250; will give demonstration. Call at Sheridan Garage, 4744 N. Clark-st.

1915 MARATHON; ELEC. STARTER AND lights; condition A1. $450.
HARRY NEWMAN,
3515 Michigan-av. Cal. 5820.

FOR SALE—MODEL 5-48 1915 PAIGE; WIRE wheels, run only 5 months; good as new; cheap for cash. C. D. LOELAND, 5461 Lake Park-av.

1915 STUDEBAKER, LIKE NEW; WILL take late model light roadster in trade. Ph. Wellington 4727, after 6:30 p. m. N. H. WELL.

1915 5 PASS. OVERLAND; RUN 5,000 MILES; fully equipped; condition like new. MR. LINDE, 2001 Michigan-av. Calumet 4841.

1912 MERCER RACEABOUT—AI condition; will demonstrate. Address K 251, Tribune.

1913 REGAL, FIRST CLASS COND. $350. Call Sunday or w. d., 9 to 12, 2730 N. Albany-av. 2d flat.

BARGAINS.
SLIGHTLY USED FORD CARS.
LAWDER & SONS, 67TH, NR. STATE-ST.

FOR SALE—CHEAP, EMPIRE ROADSTER; 5 cyl.; fine motor, tires. Call 23 Michael Pl. C. HAMILTON CO.

FOR SALE—5 PASS. REGAL; OVERHAUL-ed; fine cond.; price, $250 or best offer takes it. 6034 S. Halsted-st.

FOR SALE—FIVE PASS. FLANDERS, IN splendid running cond. JAMIESON, 5108 N. Clark. Edgs. 6280.

$450. 7 PASSENGER OLDSMOBILE, ELECtric starter, lights. JOHN ADAMS, 2420 S. Spaulding-av.

MITCHELL — NEW 1916, 6 CYLINDER; driven one month; extra equipment; will sacrifice for $1,100. Ph. Humboldt 1862.

1915 5 PASS. HUPMOBILE; GOOD AS NEW; will sell for cash or take Ford in trade. KULLBERGER, 6047 S. Halsted-st.

FORD TOUR., 1914, JUST PAINTED AND overhauled, new tires, electric lights, tire tube; bargain for cash. 4021 Superior-st.; Oak Park.

FORD RDS., DEM. RIMS, ETC. P. L. HATHAWAY, 2 E. 63d-st., Fullerton 2166.

BUICK 1914 RUNABOUT; SELF-STARTER. Phone Sunnyside 9406.

FORD, 1914, TOURING; GOOD ORDER; $265. Inquire, Ph. F. Kuhse, 2645 S. Turner.

FOR SALE—CHALMERS 6 CYL. 1915, $975; will consid r part time. Ph. Lake View 1931.

$150 BUYS 5 PASS. CHALMERS EXCELlent condition; new tires; 2 spares. 1000 Belmont-av. Phone Lake View 1931.

FOR SALE—MOON CHASSIS, 1914 MEDdurg truck, $125. On-ave. 129 E. Illinois.

5 C H 6 PASS., GOOD CONDITION, ELECtric cheap. Phone Elmhurst 681.

SUPER-SIX GUARANTEED BEST condition; liberal terms. Douglas 4066.

RULOOT, 1914, 6-54, FULL EQUIPMENT, bargain, cash. Harr. 5811 or Lincoln 1788.

ROADSTER, BODIES; ALSO MILler engine. 2085 Wilmot-av. Humboldt 8688.

5 PASS. $625; FINE COND. CALL SUNDAY evening. 4000 Lake-av.

GAS ENGINE CAR, NEARLY PAINTED; 4 nonskid tires. 2800 W. Division.

WILSON ROADSTER, PERFECT CONDITION, newly painted. 1258 N. 40th-av. Depot 7262.

AUTOMOBILES—GASOLINE.

Opportunity

to secure a High Grade used car on Easy Payments.

1914 Imperial 5 Pass., Electric Starter and Lights. Overhauled and repainted. Like New

1912 Cole Roadster, 6 Cylinder, Delco Electric Starting and Lighting Fixture. Car Overhauled and in good condition. Paint and Tires Good.

1915 Briscoe, 5 Pass., Electric Starter and Lights. Car repainted; same service guaranteed as new car.

Hup 32 Roadster in good mechanical condition. Oversize Tires. Good Paint.

1914 Lozier, 7 pass. Electric Starter and Lights. Car overhauled, paint good as new. Tires nearly new. Greatly reduced.

Speedster, Fiat, Classy Motor, built especially for Vanderbilt Cup Race. Car rebuilt and repainted.

Keeton 5 Pass., 4 cylinder, in good condition throughout. For quick clearance, $295.00.

Chalmers "36," Overhauled and repainted. Car in First Class Condition.

Call today and let us show you these cars. It is a pleasure to demonstrate any one of them, as they run perfectly.

Open
SUNDAY FROM 10 to 5.
Write for complete Price List.
PATHFINDER MOTOR CAR SALES COMPANY. ARGO BRISCOE
Distributors.
Cal. 5306. 2230 Michigan-av.

REBUILT HUDSONS

1915—6-40 7 p. Demo...	$1,050
1913—6-54 Touring.....	700
1913—4-37 Touring.....	625
1912—4-33 Touring.....	450

OTHER MAKES.

Cadillac Coupe, 1911, starter and generator.	475
1912 Cadillac Coupe....	600
1913 Paige Touring....	475
Chalmers Coupe, starter and generator.....	475
Stoddard Dayton	275
1912 Marion Touring...	800

Louis Geyler Co.
The Hudson Distributors,
2500 Michigan-av. Cal. 3226.

SOME GOOD USED AUTOMOBILES IN UNUSUAL BARGAINS.

Stutz roadster	$700
Olds speedster	275
1915 Touring touring car	725
1914 Mitchell touring car	700
Chalmers 6, electric lights	425
Cadillac touring car (repainted)	750
1915 Lexington touring car	400
Ford touring car	225
Ford roadster	200

Easy time payments.
ERWIN GREER AUTOMOBILE COMPANY.
Ford Distributors.
1512-1515 Wabash-av. Chicago, Ill.

1913 COLE SIX
$900.00.

6 cylinder seven passenger 1913 Cole touring car, color blue; equipped with Delco lighting and starting system; 2 good spare tires and rims, top, shield, speedometer, etc.; in good mechanical cond tion; cost new $2,400; our price for quick sale, $900.

USED CAR DEPARTMENT.
MARMON CHICAGO COMPANY,
2430 Michigan-av.
Telephone Calumet 5606.

STUDEBAKER 5 PASSENGER; SPLENdid condition $200
Little Roadster, like new 200
Chalmers Detroit, self-starter, etc. 475
Overland coupe, like new 450
Raymobile 400

AND OTHERS.
TIMES AUTO CO.,
1218 Michigan-av.
OPEN EVENINGS AND SUNDAYS.

EXTRAORDINARY BARGAINS—

If you are interested in a used car, take a tip and visit the BIRD-SYKES COMPANY'S CLEARANCE SALE at 1458 Michigan-av.; open Sunday and Labor day; evenings by appointment. Telephone Calumet 4346.

1915 MARMON MODEL 41, 5 PASSENGER; French gray with dark green trimming; Houk wire wheels; new tires; recently overhauled; has only been run 5,000 miles; original cost $4,000. CHAUFFEUR. 4021 Sheridan-rd., by letter ONLY.

$700 TAKES SALESMAN'S SAXON 6 CYL. touring car, in A1 condition; run 5,000 miles. Ask to see Mr. Springer's car. SAXON HEADQUARTERS, 23d and Indiana-av.

FOR SALE—1912 33 HUDSON TOURING CAR.

LOUIS GEYLER CO.,
2500 Michigan-av. Cal. 3226.

SEVERAL SERVICEABLE CLOSED CARS, suitable for cab and depot work, very cheap. CHALMERS MOTOR CO., 23d and Mich.-av.

FOR SALE—R. C. H. ROADSTER, $150. 2025 W. Adams-st. Ph. Seeley 6177.

MOTOR TRUCKS.

OPPORTUNITY OF A LIFETIME TO PURchase a high class 1,250 lb. new motor delivery truck at less than half of manufacturer's price. Body is 42 in. wide, 72 in. long, and curtains. $475; with panel body, $495. Also two demonstrators used less than 60 days at $295 each. MACH CO., 1907 Michigan-av. DEARBORN FIREPROOF STORAGE CO., 4615 Clifton-av.

APPEARS, 1½ TON; WHITE, 1½ TON; Willys Knight, 1½ ton; Willys Utility, 1 ton; Ford with open express body; G. M. C., 1 ton; Commerce with panel body; Overland open express body; International, 1 ton water cooled, and six other trucks up to 5 ton capacity, all in high class working order, at exceptionally low prices. 2437 MICHIGAN-AV.

BEST OFFER TAKES OAKLAND 5 PASS. tour. car, elec. starter and lights; cost $1,200 year ago. Morris 6037 for demonstration. 2127 Elmhurst-av.

BARGAIN FOR CASH. FORD TOURING car, like new, electric light, storage battery, speedometer. See owner, 5646 S. Paulina-st. Prospect 478.

$275 TAKES MY R. C. H. NEW TIRES, electric lights, new battery, fully equipped; in A1 condition; will demonstrate. Ph. Superior 2253.

FOR SALE—YELLOW FORD SPEEDSTER; special seat, body, radiator, and wire wheels; 1 extra wheel; electric starter and lights, all in perfect condition. 522 E. Elizabeth.

PACKARD 2-90 ROADSTER, FULLY EQUIPped; steam line body, A1 cond.; must be sold at your own price. Call 1827 Michigan, rear, or Calumet 5300.

30 H. P. SPEEDSTER—WILL SELL CHEAP or trade for small car and cash. ED. J. DEVNEY, Chicago Garage, Midway 544, 6356-8 Cottage Grove-av.

MAXWELL "20" RDSTR.; TIRES ALMOST new; 2 extra; mechanically perfect. MOTOR COMPANY, Cal. 5770, 2429 Michigan-av.

STEVENS-DURYEA 5 PASS., ELECTRIC lighted; tires practically new. Can be bought at a bargain, if taken at once. CONDON, 2035 Wabash-av. Calumet 5811.

VISIT THE USED CAR DEPT. OF
THE BIRD-STYKE COMPANY
Phone Cal. 4346 2210 Michigan-av.

1910 PACKARD WITH 1915 BERLIN LIMousine body, 8 pass.; in first class condition; cheap. Address H 146, Tribune.

STANLEY STEAMER, CAN YOU BEAT IT? STANLEY MOTOR CARRIAGE CO., 2041 Indiana-av.

FOR SALE—FOR CUSTOMER, 1915 5-88 Packard phaeton. HATHORN AUTO CO., Jason City, Ia.

WE KEEP FROM 25 TO 35 HIGH GRADE cars on hand. Write for list. Gunning Moto Sales, 1324 Michigan-av.

REGAL 5 PASS. 30 ELEC. LIGHTS, EX. tra tire, fine cond. $295. For qu